2 CENTS PAY NO MORE!

Chicago Daily Tribune

THE WORLD'S GREATEST NEWSPAPER

FINAL EDITION

VOLUME LXXXXI.—NO. 111 C [REG. U. S. PAT. OFFICE: COPYRIGHT 1932 BY THE CHICAGO TRIBUNE.] MONDAY, MAY 9, 1932.—28 PAGES THIS PAPER CONSISTS OF TWO SECTIONS—SECTION ONE ** PRICE TWO CENTS IN CHICAGO AND SUBURBS ELSEWHERE THREE CENTS

'POLL WETS'—WICKERSHAM

TARDIEU SWEPT FROM POWER BY FRENCH VOTERS

Herriot Emerges as Next Premier.

BY EDMOND TAYLOR.
[Chicago Tribune Press Service.]

PARIS, May 8.—The swing to the left noted in the first ballot of the French elections last Sunday became a landslide in the run off election today—a landslide which swept out Premier Andre Tardieu's majority in the chamber of deputies that has run France since 1928.

EDOUARD HERRIOT. [Acme Photo.]

Tardieu and the Nationalists generally were swept into the discard. Former Premier Edouard Herriot, mayor of Lyons and chief of the Radical Socialists, won the biggest personal victory of the entire campaign and emerges as the next premier of France.

The Radical Socialists increased their seats in the chamber from 123 to 159, constituting the single biggest political party in the country. That was even beyond their expectations.

Socialist Victory Surprise.

The real story of the election was the triumph of the Socialists, who went from 110 seats to 133, right behind the Radical Socialists. That was a surprise to everybody, including the Socialists, for despite their brilliant showing at the first election, it was not believed they could maintain their gains. And the fact that they did made the elections what they are—not a left gain but a left triumph.

Every important group of the old majority lost heavily and every left group, except the communists, gained.

This will make an extremely unstable majority and the first time the Socialists desert the radical Socialists, Herriot will be overthrown. He will then have to patch things up with Tardieu and make an alliance with the right. This is why the new government is not expected radically to change the French foreign policy or have an important effect on the disarmament conference.

At the same time it should be noted that the second largest group of the new majority is committed to calling a conference for the revision of the Versailles treaty and a complete cancellation of war debts and that at least half of the radical forces adhere to the same principles.

200 Are Newcomers.

Out of 615 members in the new chamber about 200 are newcomers. One startling upset occurred in the defeat of Gaston-Gerard, undersecretary of state for public works and tourism, which strikingly illustrated the collapse of Tardieuism. A crushing defeat for Alsatian autonomy was one of the important features of the vote.

If tonight's returns mean literally what they say—which they do not quite—France, which in the popular imagination has been sitting on a mountain of gold for the last four years and scowling at the world over a gun barrel is really pacifistic, liberal, fiercely republican, and committed to international conciliation and disarmament—preferably with security, but if necessary, without. For the left in French political jargon stands for all those things in addition to a hankering for socialistic legislation and a liberal use of the taxpayers 'gold to lift up the masses.

The forces of the left in the new chamber will total 358 against 244 moderates and nationalists. Without counting on the communists, the left would have a substantial majority.

No Parliamentary Cartel.

Thus the new chamber is much more to the left than the famous cartel chamber of 1924 which wrecked the franc, but that does not mean the parliamentary cartel will be renewed. The feature of the cartel of 1924 was that the Socialists supported the government, but did not enter it. Herriot has already indicated that he will not govern again under such conditions.

The Socialists will decide whether to enter the cabinet next Sunday, and since it is almost a foregone conclusion that they will not accept, Herriot will be forced to bid for the support of the edges of the Tardieu group.

The assassination of President Doumer, which filled the country with indignation and horror, had no influence on today's vote. In fact efforts of the right parties to capitalize on it in electoral propaganda probably lost them considerable support.

NEWS SUMMARY

of The Tribune
[And Historical Scrap Book.]
Monday, May 9, 1932.

WASHINGTON.

Wickersham urges dry law referendum; feels need for test "more strongly than ever," he says. Page 1.

Proposal to accept silver on payment of war debts wins support as some sort of inflation looms. Page 2.

Senators tell Hoover economy and tax bills will be enacted within six weeks. Page 3.

Uncle Sam near and real relative, congressional nepotists learn. Page 9.

Roosevelt partisans fear he won't be nominated on first ballot; predict convention battle. Page 13.

LOCAL.

Donald M. Ryerson, chairman of steel company, shoots himself to death on beach in Lake Forest; act laid to breakdown due to overwork. Page 1.

Bandit killed in a holdup battle in a north side florist's shop; three others wounded. Page 1.

Dudley Field Malone sues youngest daughter of Dr. John B. Murphy for $20,000 legal fees; action reveals her second marriage. Page 1.

Million from Chicagoland take to roads in 300,000 autos; tieup found only on Dunes highway. Page 3.

Bar association promises impartial investigation of receiverships; Chairman Latham of investigating committee says the facts are sought. Page 6.

Donald Richberg's criticism of Judge Wilkerson recalls $121,000 attorney received in gas suit. Page 7.

Schools spend $28,500,000 on junior high schools in six years; system debated. Page 8.

Republican lineup in county and state to take form soon; county convention reassembles today. Page 13.

Three children run down and killed by automobiles. Page 14.

Death notices, obituaries. Page 14.

News of society. Page 15.

FOREIGN.

Premier Tardieu's rule swept into discard as France elects new chamber of deputies. Page 1.

Heavy fisted naval officers prevent Honolulu police from serving Mrs. Massie with subpœna as liner sails. Page 1.

Motive for assassination of French president baffles France; trails continue to point to Moscow. Page 3.

Submarines smash Red revolt staged on Peruvian navy's two cruisers as crowds cheer on shore. Page 4.

Germany serves notice that she "cannot pay reparations" and says Lausanne financial conference leads way to recovery or collapse. Page 5.

Twenty-seven missing and believed dead after landslides on two apartments, Lyons, France; 12 others rescued. Page 7.

De Valera faces revolt against high taxes; industry in chaos. Page 10.

Hungry Russian raftsmen reach Riga, Latvia, and fill up on food before returning home. Page 10.

Chilean provincial governors warned of impending communist revolt; ordered to have troops ready. Page 14.

DOMESTIC.

State may ask death for three of twelve who go on trial today as kidnapers of Peoria doctor. Page 4.

Akron, navy's giant airship, starts for west coast with 81 aboard. Page 13.

SPORTS.

Cubs win third in row from Brooklyn, 12 to 5. Page 19.

White Sox battle Senators 14 innings; then lose, 6 to 5. Page 19.

Arnold sets record to win three Roby auto races. Page 19.

Burgoo King is good horse, but frail, says Col. Bradley. Page 19.

Japan whips Greece, 5 to 0, in Davis cup play. Page 20.

Maccabees defeat Brickies, 1 to 0, in replay game. Page 20.

A scholar, fast miler, and B. M. O. C.—that's E. T. Turner. Page 20.

Reds' four runs in fourth defeat Braves, 6 to 5. Page 21.

EDITORIALS.

Lawn Mowers or Machine Guns?; All in Silken Gowns; Governor Emmerson Refuses Clemency; Assassination. Page 12.

FINANCE, COMMERCE.

World bank at Basle told many European banking houses are refusing to take American dollars. Page 23.

New York bond market after long recession moves upward. Page 23.

Prices of grain lowest in years the world over. Page 23.

Electric Bond and Share directors tell why they gave up stock plan. Page 23.

Wall street looks to Washington for its guidance. Page 23.

R. S. Hecht tells of improvement in banking situation. Page 24.

Stocks on New York curb are stronger. Page 25.

Want Ad index. Page 25.

Average net paid circulation of THE CHICAGO TRIBUNE April, 1932 DAILY in excess of 815,000

D. M. RYERSON KILLS HIMSELF IN LAKE FOREST

Body of Steel Man Found on Beach.

(Picture on back page.)

Donald M. Ryerson, chairman of the board of Joseph T. Ryerson & Son, steel concern, shot himself through the heart yesterday morning on the beach adjoining his home at 361 North Mayflower road, Lake Forest. He was 47 years old.

Later in the day a jury convened by Coroner John L. Taylor of Lake county found that Mr. Ryerson ended his life as the result of a nervous breakdown due to overwork. He suffered the breakdown last October, and since then had been traveling in the south with his wife, Mrs. Isabelle McGenniss Ryerson, in an effort to recover his health. They returned to their home about a week ago.

Mrs. Ryerson Finds Body.

Mrs. Ryerson discovered the body, the coroner's jury was told by William B. Clow Jr., 900 North Green bay road, Lake Forest, a friend of the family. She summoned Mr. Clow immediately. Mr. Ryerson was lying on the beach with his overcoat under his head for a pillow. An automatic pistol was lying a few inches from his right hand.

Mr. and Mrs. Ryerson visited at his home Saturday evening, Mr. Clow stated, and Mr. Ryerson seemed in good spirits at the time. He had never spoken of suicide, Mr. Clow said. Fred Baumgardner, the Ryerson chauffeur, testified that he was fixing the furnace about 7 o'clock yesterday morning when Mr. Ryerson passed through the basement, and spoke to him pleasantly. Mrs. Ryerson discovered the body when she went to call her husband to breakfast.

Note Found in Bedroom.

An unsigned note which was found later in Mr. Ryerson's bedroom directed that Mr. Clow and Edward L. Ryerson Jr. be summoned. The latter, who is president of the steel company and chairman of the Illinois Emergency Relief commission directing unemployment relief, is a brother of the dead man.

Donald Ryerson was graduated from Yale university in 1907, and soon afterward entered the family steel company, which was founded in Chicago in 1842 by his grandfather, Joseph T. Ryerson. He became chairman of the board following the death in 1928 of his father, Edward L. Ryerson Sr. The company, which deals in iron and steel parts of all descriptions, is the largest independent steel and iron service corporation in the country. It has plants in ten cities and branch offices throughout the country.

Founder of Four Minute Men.

Mr. Ryerson was the founder during the world war of the Four Minute Men, who spoke in theaters and before other public gatherings in support of Liberty loan and other war drives. The movement, started in Chicago, became national in scope and had 30,000 speakers enrolled at the end of the war.

Mr. Ryerson's organization work was done during his leaves of absence from his duties in the navy. He attended the first officers' training school at Annapolis and was commissioned an ensign. He supervised the construction of a motor cruiser which he gave to the government and later commanded on the Atlantic seaboard.

He was for a time assigned to instruction of submarine chaser crews in Chicago and later saw active service aboard a destroyer in European waters. He held the rank of lieutenant commander in the navy at the end of the war.

Judah Gives Out Statement.

Noble B. Judah, former ambassador to Cuba, issued a statement on behalf of the Ryerson family, as follows:

"Mr. Ryerson suffered a serious nervous breakdown last October as a result of overwork. He had been out of the city with Mrs. Ryerson a large part of the time since in an attempt to recover his health. When they returned to Lake Forest last week it was thought that he was somewhat better. Mr. and Mrs. Ryerson retired last night at their usual hour. Mr. Ryerson apparently in good spirits. This morning it was found that he had left the house and a little later his body was found."

Private funeral services are to be held today. Besides his widow Mr. Ryerson is survived by two children, Joan, 16 years old, and Anthony, 14, who have been attending schools in the east. Another brother, Joseph T. Ryerson, is on his way to Chicago from New Haven, Conn., where he received word of the death.

SACRIFICE

RENE DOUMER KILLED IN ACTION, 1917
ARMAND DOUMER GASSED - DIED 1923
MARCEL DOUMER KILLED IN ACTION, 1918
PRESIDENT DOUMER ASSASSINATED 1932
MOTHER DOUMER

Massies Sail; Naval Captain and Cop Clash

HONOLULU, T. H., May 8.—(AP)—Lieut. and Mrs. Thomas H. Massie and her mother, Mrs. Granville Fortescue, sailed aboard the S. S. Malolo for San Francisco at noon today after heavy fisted naval officers prevented service of a subpoena upon Mrs. Massie as she boarded the craft through a cargo port. The subpoena had been issued in order to hold Mrs. Massie in Honolulu as a prosecution witness in the second trial of the four remaining members of the Hawaiian gang which is charged with raping her.

Shortly before the Malolo was due to sail, while a huge flower bedecked throng waited at the dock in expectation of seeing the defendants in the recent Joseph Kahahawai murder trial, a gray submarine tender from Pearl Harbor drew up alongside the liner, opposite the pier.

Hurriedly, Massie, his wife, and Mrs. Fortescue stepped aboard the vessel through a cargo port.

Starts Reading Subpoena.

Dewey Mookini, a Honolulu politician was waiting with a subpoena in his hand. He started reading it to Mrs. Massie.

Capt. Ward K. Wortman, Massie's companion at the submarine base, lowered a heavy shoulder and collided with Mookini.

Mrs. Massie darted up the corridor.

"I shall report you to your superior officer," Wortman stormed.

"You assaulted me," Mookini retorted.

Wortman thrust Mookini back against the wall while Mrs. Massie reached her stateroom and slipped inside. Mrs. Fortescue followed her.

Door Slammed in His Face.

Mookini thrust past Wortman, pushed upon the door and sought to read the subpoena again.

The door was slammed in his face. Then Mrs. Fortescue, her eyes blazing, opened the door and came out.

"Will some one go for Mr. Darrow?" she asked.

Wortman and Mookini stood outside the doorway and laced each other up and down, each accusing the other of taking the offensive.

"Don't ever lay your hands on me again," Wortman said.

"You can't give me orders," Mookini shot back.

"Say 'sir' when you speak to me!" thundered Wortman.

"You say 'sir' to me, then," said Mookini. "I am entitled to some respect.

"Yes, you are entitled to some respect," Wortman said sarcastically.

Massie Is Calm.

Massie, who had walked up, meanwhile, was calm. He seemed to have a quieting effect on his superior officer and on Mookini.

Clarence Darrow, counsel for Massie, Mrs. Fortescue, and the two navy enlisted men, Albert O. Jones and E. J. Lord, in the murder trial, did not participate in the fray. He also is sailing on the ship.

A small cluster of people stood at the end of the corridor watching.

Massie walked up to Mookini and put his hand out. Mookini accepted it.

"No hard feelings here," said Massie. "I know what your duty is."

"Sure, the same as yours," Mookini agreed.

Then Wortman extended his hand and he and Mookini made up.

"Now that's the fine way to look at it," Mookini said, while Wortman grinned.

Meanwhile, the subpoena had not been served. Two of Mookini's companions, Arthur Stagbar and Lolo McCallum, members of the detective force, had stood quietly during the clash between Wortman and Mookini.

THE WEATHER

MONDAY, MAY 9, 1932.

Sunrise, 5:56; sunset, 7:57. Moon sets at 12:14 a. m. Tuesday. Mars, Mercury, and Saturn are morning stars; Venus and Jupiter are evening stars.

Chicago and vicinity—Somewhat unsettled Monday; possibly showers; moderate westerly winds. Tuesday partly cloudy. Not much change in temperature.

Illinois—Mostly unsettled with local showers or thunderstorms Monday; Tuesday partly cloudy; not much change in temperature.

TRIBUNE BAROMETER.

TEMPERATURES IN CHICAGO

MAXIMUM, 4 P. M. 73
MINIMUM, 7 A. M. 61

3 a. m.	63	Noon	70	8 p. m.	68
4 a. m.	63	1 p. m.	71	9 p. m.	66
5 a. m.	62	2 p. m.	72	10 p. m.	65
6 a. m.	62	3 p. m.	73	Unofficial—	
7 a. m.	61	4 p. m.	73	11 p. m.	65
8 a. m.	61	5 p. m.	71	Midnight	64
9 a. m.	65	6 p. m.	70	1 a. m.	64
10 a. m.	66	7 p. m.	69	2 a. m.	64
11 a. m.	68				

For 24 hours ended 8 p. m. May 8: Mean temperature, 63; normal, 55; excess since Jan. 1, 597 degrees; excess for May, 24 degrees.

Precipitation, 1.05 inches; deficiency since Jan. 1, 1.50 inches; excess for May, .86 of an inch.

Barometer—7 a. m., 29.92; 7 p. m., 29.92.

Highest wind velocity—23 miles an hour from the west at 5.04 p. m.

[Official weather table on page 25.]

Child, 4, Rings Doorbell; Routs 2 Burglars in Flat

(Pictures on back page.)

Frederick Murray Jr., 4 years old, 3512 Pine Grove avenue, went calling yesterday afternoon. The first door at which he rang the bell led to the flat of William Warnecke, in the same building. Fred didn't know it, but two robbers had entered the apartment a little earlier and had tied Warnecke and his 15 year old daughter, Regina, with electric light cord and were ransacking the place. They were frightened at his ringing and fled out a rear door, taking $18 and abandoning further efforts to get jewelry and furs. Warnecke and his daughter were released a little later when Mrs. Warnecke returned from a picture show.

Dudley Malone Sues Daughter of Dr. Murphy

(Pictures on Page 3.)

Announcement was made in New York yesterday by Dudley Field Malone that he had filed suit for $20,000 against Mrs. Rene Georges Le Brosi, the former Celeste Murphy of Chicago, youngest of the three daughters of the late Dr. John B. Murphy, noted surgeon. Mrs. Le Brosi was the divorced wife of the late James Gordon Murdock of Indianapolis.

Malone's claim is based on legal services to Mrs. Le Brosi in obtaining her share of the $1,700,000 estate left by the surgeon. The action revealed the marriage last November of Mrs. Murdock to Le Brosi, a Swiss, who is said to have been manager at one time of a Long Island hotel.

Alleged events preceding that marriage were detailed in a statement by Nathan Burkan, a New York lawyer representing Malone, who told of Malone's plans to sue Mrs. Le Brosi.

Attorney Burkan's Statement.

In June, 1931, Burkan said, Mrs. Murdock lailed upon Attorney Malone for legal aid. She told him, Burkan said, that her family in Chicago had been withholding her share of her father's estate, and added, according to the lawyer, that she had been trailed by detectives who tried to prevent her friendship with Le Brosi. A written contract was signed, pledging Malone a retainer and 10 per cent of all property which he might recover, Burkan said.

Up to last January, according to Burkan, Attorney Malone recovered $400,000, entitling him to $40,000 on the 10 per rent basis. Mrs. Murdock, who by that time had become Mrs. Le Brosi, paid $21,000, it is charged, and now refuses to pay the balance on the ground that the contract with Malone was brought about by fraud.

Two Sisters in Chicago.

The Chicago family mentioned by Attorney Burkan consists of Mrs. Le Brosi's two sisters, Mrs. Mildred Hurley, wife of Edward N. Hurley Jr., 539 Stratford place, and Mrs. Cecille Benedict, 5490 South Shore drive, widow of Julius T. Benedict, millionaire, who was killed in an automobile accident in 1929. Mrs. Hurley's husband is the son of the wartime head of the shipping board. Neither Mrs. Hurley nor Mrs. Benedict could be reached last night.

Friends asserted that there had never been any serious dispute among the sisters over the Murphy estate. One friend close to the family admitted, however, that the two Chicago sisters had felt some concern last fall over the intended marriage of Mrs. Murdock to Le Brosi "because they did not know him." Since then, this friend said, the Le Brosis have visited Chicago—as recently as last March—and whatever doubts had existed as to Le Brosi's acceptability had vanished.

Bandit Killed; 3 Wounded in Holdup Battle

(Pictures on back page.)

Four armed men who attempted to hold up the Clody flower shop at 3900 North Clark street late yesterday afternoon were met with the pistol fire of two florists battling to save their heavy Mother's day receipts.

The bandits shot back. In the exchange of bullets one of the robbers, an ex-convict, was shot and fatally wounded. He died several hours later. A second member of the band, according to witnesses, was also struck, but was able to escape with two of his companions. Edward Clody, 63 years old, and his son, Laurent Clody, 39 years old, the shooting florists, were wounded slightly—the father in a beating by the robbers and Laurent by a bullet that grazed his scalp.

Eight in Store.

In the store when the stickup men entered were the father and son, Mrs. Constance Clody, wife of Laurent; two women employés, a male employé, and two customers.

Two of the robbers stopped at the front door. One walked over to Mrs. Clody and the fourth advanced on Edward Clody, who stood by the cash register, which contained nearly $1,000. Laurent and his designer, Jerry Hudjera, 644 Wrightwood avenue, were in the rear, out of sight, behind a refrigerator.

"This is a stickup," shouted one of the bandits. "Hands up."

Mrs. Clody obeyed. So did the two salesgirls, Miss Josephine Naylor of 3900 North Damen avenue and Miss Laura Weber, 1911 Howe street.

Reaches for Pistol.

Edward Clody, however, reached behind a counter for a pistol. As he came up with it the bandit nearest slugged him with the butt of a pistol. Clody retained his hold on his own weapon and strove to turn it against his assailant. At this point Laurent Clody stepped out firing from his pistol.

The slugging bandit was struck in the neck and the chest. As he reeled toward the door his companions tried to cover his retreat with their fire. The girls and the two customers and 11-year-old Laurent Clody Jr., who had followed the robbers in and joined his mother crouching down among the flowers. Bullets crashed close to the Clodys. Each was spared a fatal wound by inches.

At the door the wounded bandit collapsed. Another staggered as he and the remaining pair got into an automobile at the curb and drove south in Clark street to Waveland avenue and then west. A motorist read the license number and reported it to the police.

A Long Criminal Record.

The seriously wounded robber was taken to the American hospital. Later he was removed to the Bridewell hospital, where his death occurred. Finger prints and records at the bureau of identification showed that he was Arthur McNally, 37 years old, with a criminal record that began in 1914.

He was sent to Pontiac reformatory for manslaughter in that year; paroled in March, 1917, and sent back in October, 1917 on a charge of robbery with a gun. Transferred to Joliet prison, he escaped in July, 1920, was caught and sent back a month later and remained there until paroled in December, 1928. He was discharged from parole last February.

Search for Wounded Man.

Tracing the car license number, the police found it had been hired at a drive yourself station at 4824 Broadway early in the afternoon by two men and returned ten minutes after the shooting by one man. The name given by the renter, R. H. Little, was found to be fictitious. A search was started for the second man believed to have been wounded by the younger Clody.

Laurent Clody was formerly secretary of the Allied Florists' Association of Illinois. Seven years ago he was foreman of the coroner's jury which investigated the death of William McClintock, millionaire orphan for whose murder his godfather, William D. Shepherd, was tried and acquitted.

EX-POLICEMAN OF MELROSE PARK SLAIN IN BRAWL

(Picture on back page.)

Albert Casper, 32 years old, a former Melrose Park policeman, was shot four times and killed late last night during a brawl in the basement of his home at 1006 North 23d avenue, Melrose Park. Police said he operated a beer flat there.

The killer escaped, but Police Chief Arthur Leeseberg and Assistant State's Attorney Edwin Markham said early this morning that his arrest was certain. Three witnesses to the slaying were held.

Casper and the gunman engaged in a dispute over some matter unknown as yet to the authorities. The killer whipped out a revolver, fired four times into the ex-policeman's head, and then fled. At the time of the shooting Mrs. Mary Casper, wife of Casper, who had overheard the quarrel, was standing in the street calling for aid.

EX-COMMISSION HEAD DECLARES FOR SHOWDOWN

Feels "Strongly" on Matter, He Says.

Washington, D. C., May 8.—(AP)—Out of the two years of study with the famed Wickersham commission and a subsequent 16 months of personal observation, George W. Wickersham feels "more strongly than ever" that a national referendum on prohibition is needed.

The 73 year old former chairman of President Hoover's commission has dropped the silence that enshrouded him during the work of the commission.

In an interview, he spoke today of his referendum view—expressed during the commission's deliberations—of the prohibition views of its members, their much discussed joint dry law summary and of the work of the commission's entire two year law enforcement study.

Other Work Advancing.

Wickersham feels that the prohibition investigation wrongly overshadowed the great volume of the commission's labors but that this other work now is advancing in due course to fruition in betterment of the nation's handling of criminals.

As to a referendum, he expressed belief a vote on an amendment to the eighteenth amendment through state conventions would do great good in providing a needed crystallization of "the sober, informed, and deliberate opinion of the people."

He made entirely clear, as he did in his portion of the commission's prohibition report, that such a means of sounding out public opinion should be divorced from politics. The state conventions elected solely for this purpose, he said, should be named in an off-presidential year.

Others Hold Same View.

Although he had had no opportunity to poll the recent views of other members of the commission, Wickersham said, he knew that several were of similar opinion concerning the public expression on prohibition.

He was asked concerning discussion of the summary of the commission's prohibition report. Opponents of the dry law complained widely at the time that although a majority of the members in their individual reports contended the dry law had missed its mark and should be changed in some fashion, the conclusion of the entire report said:

"The commission is opposed to repeal of the 18th amendment."

Explains Dry Law Report.

Here is his answer:

"Six of the members felt in varying degrees that prohibition was not a success in its form at that time.

"Four of us felt that it was not being enforced properly, but that sufficient opportunity had not been given to judge it a failure.

"One member [Newton D. Baker] felt that the whole question should be remitted at once to the states.

"All were opposed to return of the saloon.

"The summary represented the best view we could obtain from the conflicting opinions.

"A majority agreed that if the amendment was revised it should be made to read that congress shall have power to regulate or prohibit the manufacture and transportation within the United States."

Points to Other Work.

Wickersham feels now, as he did 16 months ago, that the commission's dry law investigating was far from being the most important or valuable part of its work.

"Out of the cloud that surrounded the commission through its prohibition study," he said, "is coming a realization that it really did an immense amount of work outside of prohibition. Not that there is less interest now in prohibition.

"In my travels over the country I find more and more bodies discussing crime in its relation to social conditions. Letters are coming to me in larger and larger numbers asking about other phases of the commission's study."

Asked which part of the study had become most reflected in the nation's legal proceedings, he named the report on delinquent children, pointing out that part of its conclusions recently had been ordered into effect by the justice department.

ADVICE GIVEN TO STATES

Washington, D. C., May 8.—[Special.]—Henry H. Curran, president of the Association Against the Prohibition Amendment, is so sure that national prohibition is about to be repealed that he has begun distribution

to the states of information on tested systems of liquor control.

Every member of the senate received from Mr. Curran today a letter inclosing the association's pamphlet on the liquor systems of the world with the offer to send the booklet to any senator's constituents upon request.

The Curran letter to Senator James Hamilton Lewis [Dem., Ill.] explained:

"I can imagine the relief it will be to you to get out from under the unnatural burden of a national compulsory total abstinence system clamped upon you by the people of other states far from your own borders. Here in the state of New York I shall be busy like you, just as one citizen of my own state, in helping our New York legislature to give us a liquor control system which will be in the interest of temperance, law and order and the public peace because it will be in conformity with the preponderant judgment of the citizens of my state.

"The enclosed pamphlet entitled 'What Shall Replace Prohibition?' will aid you with its authentic exposition of liquor control systems now in effect in other countries."

DRYS DENY PLANS FOR MOP-UP HERE; RUMORS PERSIST

Persistent reports that an army of prohibition agents will sweep into Chicago to dry up the wet spots before the two national conventions next month, were denied yesterday by M. L. Harney, local prohibition administrator, and Arthur Hamilton, his deputy.

"The stories are merely stories," said Administrator Harney. "They have gained such circulation, however, it is useless to deny them.

The reports started several weeks ago when a number of local saloon keepers admitted that the word had been passed around to stay closed during the conventions. Moreover, the saloon keepers were advised, they said, that the convention cleanup order originated in Washington.

While dry chiefs here dismissed the reports smilingly, it is known that fifteen special agents, all from southern states, have been sent here. Their specific duties are to buy drinks as evidence for raids. It is said these men were brought here at Harney's own request. Harney declined to discuss any plans for dry action during the conventions.

'AFTER ALL, ONE JAIL IS JUST AS GOOD AS ANOTHER

The telephone at the Lawndale police station rang last night. From the other end of the wire came the voice of First Assistant Warden George Gibson of the county jail.

"There's a man trying to break in the front door of our jail," he said.

"And what are you doing?" asked the desk sergeant.

"We double locked the door," said First Assistant Warden Gibson. "He's disturbing our prisoners."

Lieut. Charles Welling went to the jail. Standing outside, pounding the portal and crying: "I want in," was Claude Stewart, 32 years old, a one-time railroad fireman. To the lieutenant he explained.

"My conscience is pinching,' 'he said. "They want me in Los Angeles for a robbery, passing some bum checks and deserting my wife. Why won't they let me in?"

"You come to our jail," said the lieutenant. "It's just as good for your conscience as this one." He was locked up at the Lawndale station.

FOUND DEAD IN BED.

John McFarlane, 55 years old, 12 South Hoyne avenue, an electrician, was found dead in his bed yesterday, apparently a victim of heart disease.

PLAN TO PAY WAR DEBTS IN SILVER WINNING SUPPORT

Preferred if Inflation Must Come.

BY ARTHUR SEARS HENNING.

[Chicago Tribune Press Service.]

Washington, D. C., May 8.—[Special.]—Whether an inflation of the currency is to be an inevitable development of the economic depression and, if so, what form it is to take are questions forcing themselves upon the attention of congress with ever increasing insistence. Events of the coming week will have an important bearing upon the issue.

SENATOR B. K. WHEELER. [Acme Photo.]

The demand for cheap money voiced by the debtor class is again echoing through the country, emanating largely from the agrarian states of the west as in the decades of hard times culminating in the free silver campaign of 1896. Prices have declined to such an extent that it takes twice as many bushels of grain to pay the debts of the farmer as when he contracted them.

What the farmer wants is enough more money in circulation to raise the price of his products to the level at which he contracted his debts. Then he can pay his debts without loss.

Various Inflation Schemes.

This demand for an increased volume of money has been manifested to some extent in the attempted revival of the free silver issue by Senator Burton K. Wheeler [radical Dem., Mont.] and others to a greater extent in the greenback inflation scheme of the bonus bill, but to a more pronounced degree in the support given the Goldsborough bill directing the federal reserve board to restore the average price level of 1921-'29 by manipulation of the volume of credit and currency. This measure which was passed by the house last week was sponsored by the Democratic leadership of that body, was advocated by the leading farm organizations and was supported by an overwhelming majority of the congressmen of both parties.

The Wheeler move for the free coinage of silver has proved a dud, the bonus bill has been rejected by the house ways and means committee, and the Goldsborough bill has been doomed by President Hoover and the conservative element of the senate with the declaration that it would produce a dangerous degree of inflation.

Milder Proposals Follow.

As a result, other proposals of inflation in milder form are coming to the fore and meeting with approval in unexpected quarters. Many thoughtful business men, for example, have apparently become convinced that we shall not weather the depression without some sort of inflation and that it behooves the responsible element of the community to see to it that the form of inflation adopted shall be controlled and harmless in the long run.

The opinion in such quarters that inflation is inevitable is due to the conviction that it will be several years at least before the federal budget is balanced. Congress is manifesting insuperable opposition to the radical reduction of government expenditures essential to bringing the national outgo anywhere near the national income. At the same time the prostration of business is sufficient evidence that the increased tax rates imposed by congress will fail to yield enough revenue to meet the continuing large volume of expenditures.

It therefore will become necessary for the government to borrow indefinitely to meet the deficit, with the inevitable result of indefinite borrowing and an unbalanced budget—inflation.

Silver War Debt Payments.

Many who believe that some sort of inflation is unavoidable are inclined to favor the resolution introduced in the house by Representative Andrew L. Somers [Dem., N. Y.], chairman of the coinage committee, and in the senate by Senator Carl Hayden [Dem., Ariz.] as the least harmful of all inflation measures so far proposed.

This resolution authorizes the President to accept in payment of the war debts in the next four years silver at the rate of 1⅓ fine ounces for each dollar owed, provided the debtor nation does not melt or debase its silver coins to make the payment. Furthermore, the resolution provides that if the debtor shall restore its silver coinage to a fineness of at least 9/10 silver or shall establish the use of silver for coinage it shall be allowed to pay its war debts at the rate of 1 fine ounce of silver for every dollar owed.

"The silver so received," the resolution provides, "shall be coined into dollars of standard weight and fineness and deposited in the treasury of the United States and silver certificates shall be issued, in the manner now provided by law, against the dollars so coined."

Considered by Senate Committee.

This resolution is to be considered this week by a subcommittee of the senate banking and currency committee, which also will consider another inflation measure, the bill of Senator Key Pittman [Dem., Nev.] providing for the purchase and coinage by the treasury of not to exceed five million ounces of silver a month to be paid for in silver certificates which shall be legal tender for payment of all debts. Senator Pittman has proposed the combination of the two measures.

There is also evidence of an awakening interest at the White House in the general subject of action to manipulate upward the price of silver, for which the silver producing states have been clamoring. Indications are not lacking that Senator William E. Borah [radical Rep., Ida.] in his senate speech last week struck home when he accused the President of failure to proceed in good faith to procure the international silver conference requested by the senate a year ago. Mr. Hoover has now indicated a willingness to give consideration to the silver proposals.

The silver producers attribute the fall of the price of the metal to its present level of under 30 cents an ounce mainly to the demonetization of silver by India and the debasement of silver coinage by Great Britain, France and other nations. The aim of the Hayden-Somers resolution is to offer the war debtors a saving in paying their war debts in silver, sufficiently attractive to cause them to buy silver and remonetize silver, with the result of boosting the price of metal.

Billion Dollars Affected.

In the next four years payments aggregating one billion dollars are due the United States on the war debts. To the extent the debtors gained by paying in silver under the terms of the resolution the United States would lose. But this loss and the inflation entailed in the scheme would be more than offset, it is contended, by the increased purchasing power for American goods on the part of such silver money countries as China, resulting from the increased value of silver.

Authorities calculate that the war debtors would find it profitable to pay the United States in silver until the metal reaches a price of 60 to 70 cents an ounce.

"The primary object of the joint resolution," said Senator Hayden tonight, "is to break the world wide vicious circle of declining prices by enhancing the purchasing power of nearly one-half of the people of the world, who have no more other money than silver. This is to be accomplished by creating a demand for silver during the next four years which will insure an increase in its value.

Would Open Markets.

"The market price of silver is now below 30 cents an ounce. If the price of silver is restored to its pre-war level of about 60 cents an ounce as a result of regular and sustained buying by foreign governments the inevitable result will be the creation of a market for raw materials and manufactured goods which are needed in Mexico, India, China, and other silver using countries.

"It is assumed that any apparent loss which may accrue to the American government because of the acceptance of silver in payments on the foreign debts will be balanced by a gain in revenues due to improved foreign trade. We all live in one world and must generally either suffer or prosper together."

FALL'S TERM ENDED, WITH PROSPECTS HE WILL BE FREE SOON

Santa Fé, N. M., May 8.—[U.P.]—Albert B. Fall, former secretary of the interior and convicted of accepting a bribe, completed his term of a year and a day, less good time, in the New Mexico state penitentiary today, but failed to obtain his release.

Mrs. Fall appealed to Warden Ed Swope for permission to visit Fall, inasmuch as his term had expired, but encountered a refusal. It was indicated that Fall would be freed some time tomorrow.

Warden Swope said he was leaving for Albuquerque. It was indicated that in Albuquerque Swope would get altered commitment papers in Fall's case from Washington and then return here to release Fall in accordance with their provisions. The papers were scheduled to arrive in Albuquerque by air mail from Washington, D. C.

Lightning Kills Golf Player and Two Caddies

Nashville, Tenn., May 8.—[U. P.]—One golfer and two caddies were killed and three others injured by lightning that struck them as they ran from a fairway of Shelby Municipal golf course today, fleeing a rainstorm.

Chicago Daily Tribune.
THE WORLD'S GREATEST NEWSPAPER

Vol. LXXXXI. Monday, May 9. No. 111.

Published daily at Tribune Tower, 435 N. Michigan-av., Chicago, Illinois.
The Tribune Company, publishers.
MAIL SUBSCRIPTION PRICES.
Mail subscription prices in Ill., outside of Chicago, Ind., Iowa, Mich., and Wis.—Daily with Sunday one year, $12.50.
Zones 3 and 4 in states other than Ill., Ind., Iowa, Mich., and Wis.—Daily, $7.50 per year.
Zones 5 to 8, inclusive, Canada, Mexico and foreign—Daily $12.00 per year.

. . SUITS . . COATS . . HATS

Silk Print FROCKS of rare beauty $35

Their charming styles . . . their great variety of prints . . . their exquisite details of workmanship predict a fashionable future for these new Print Frocks, presented in all their beauty by Johnson & Harwood at a value-giving price.

Sketched . . . Chiffon Canton Crepe print with hand applique design on the interesting sleeves.....$35

Other Silk Prints $16.50 Upward

Milan Straw . . . With contrasting knit crown..... $10

Johnson & Harwood
Pittsfield Bld. 1st and 3rd Floors
37 NORTH WABASH AVE. at WASHINGTON

The Costume Bootery of
O'CONNOR & GOLDBERG
at 23 Madison, East

See these new Custom-made Summer Sandals they're glorious...and only $12.50
Blue, Brown, Black

THE O-G COSTUME BOOTERY at 23 Madison St., East
THE O-G SHERIDAN RD. BOOTERY, 4616 Sheridan Rd.

In Stevens Sports Section

THOSE PERFECT NEW
CHALK CREPE SPORTS FROCKS
THAT FIT INTO EVERY HOUR OF THE SUMMER DAY
$17.50

Perfect for active sports and informal afternoons at the Country Club.

SIZES 14 TO 40
SIZES 12 TO 20
SIZES 14 TO 40

Chalk White
Chalk Blue
Chalk Pink
Chalk Green

This Is the Original Registered Chalk Crepe

This is a grand collection of summer dresses, fashioned of heavy chalk Crepe, that new material that comes in such divine shades and tailors so well. They fit beautifully and offer a variety of styles and details. One model has a little short cape. The material is washable and guaranteed not to shrink or fade. They're just the kind of Stevens Frock that is such a tremendous success every summer. You will want at least four or five of them.

SPORTS SHOP—THIRD FLOOR

Chas. A. Stevens & Bros.
19-25 N. STATE ST. STORE HOURS 9:30 TO 6
AUTO PARKING SERVICE—WABASH DOOR—MODERATE CHARGE

MARSHALL FIELD & COMPANY

A new low price . . . in this once-a-year event

YOUNG MODERNS' HOSE

Values that are unique . . . even in this day of "unusual" hosiery sales

CHIFFON, $1

Sheer, yet marvelously durable, silk to the picot top
Sun beige Neutral beige Brown beige
Doe beige Dark taupe

MESH, $1

Medium size round mesh, full-fashioned, all-silk stockings. In these colors:—*Sun beige, Neutral beige, Brown beige, Doe beige, Dark taupe*

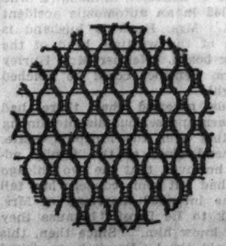

FIRST FLOOR, SOUTH, STATE—Also Suburban Stores

An extraordinary offer of
GOTHAM
adjustable chiffon hosiery for women at a new low price
85c

It's the same fine Gotham quality that you've always known . . the same long wear, the same marvelous style . . to say nothing of the remarkable adjustable feature, which makes these hose fit any leg length. That's why they're such extraordinary values at this new low price

Gotham Gold Stripe hosiery, $1 to $1.65

Maurice L Rothschild
State at Jackson

PECK & PECK

FINESSE IN SWEATERS

Soft full collar on a Chenille knit sweater blouse $15.

946 NORTH MICHIGAN BOULEVARD
38-40 MICHIGAN AVENUE, SOUTH

SENATORS TELL HOOVER THEY'LL ENACT TAX BILL

Pledge Economy Measure, Too, to Suit Him.

Washington, D. C., May 8.—[Special.]—At another White House conference tonight between the President and Republican senators, Mr. Hoover was given assurances that an omnibus economy bill and a tax bill acceptable to the administration will be enacted into law within the next six weeks.

The conference tonight was called to revive the economy measure which was emasculated by the house last week. The President summoned the Republican members of the senate appropriations committee in which the remnant of the economy bill passed by the house is pending as a rider to the legislative appropriation bill.

Senate Leaders Attend.

The members of the committee who responded to the call were Senators Wesley L. Jones [Wash.], chairman; L. J. Dickinson [Ia.], Frederick Hale [Me.], James J. Davis [Pa.]; Tasker L. Oddie [Nev.], Porter H. Dale [Vt.] and Frederick Steiwer [Ore.] Also participating in the conference was Secretary of the Treasury Ogden L. Mills.

The President told the senators that the matter of greatest moment to the welfare of the country at this time is assurance of a radical reduction of government expenditures and the balancing of the budget by a conservative tax increase measure. Such action by congress, the President opined, would do more than any other one thing to relieve the business community of uncertainty and apprehension and promote recovery from the depression.

Urges Rejected Measures.

Mr. Hoover strongly urged the restoration to the economy bill of the provisions proposed by the administration but rejected by the house. It particular he pleaded for his plan to reduce the pay roll cost by placing per diem employés on a five day week basis and requiring annual salaried employés to take a 30 days furlough without pay.

The President estimated that this plan would save 82 millions of dollars. Other provisions in the President's original bill would bring the total economies up to somewhat more than 100 millions. In addition the President proposes that about 230 millions be trimmed from the 1933 appropriation bills now in course of passage.

Economy Bill First.

Mr. Hoover also urged that the economy bill be passed before the tax bill is taken up in the senate, his contention being that the amount of savings effected would establish how much additional revenue it is necessary to raise in order to meet the deficit. Then the taxes could be adjusted to bring in the required amount of revenue. No agreement was reached on this point.

"We merely continued tonight the discussion begun at the meeting of senate leaders with the President last night," said Mr. Mills when the conference broke up.

"We were all agreed that nonpartisan coöperation is essential to speedy passage of the tax bill and the economy bill. An effort is being made to bring about the coöperation of both parties in the senate on these measures. The discussion tonight revolved chiefly around the economy bill which the administration desires restored to its original form."

Due for Early Report.

The billion dollar tax bill completed by the finance committee last Friday is scheduled to be reported to the senate early this week.

The sales tax proposal, knocked out of the tax bill in the house by the bipartisan coalition of insurgents, is to be revived in an amendment to be offered in the senate by Senator David I. Walsh [Dem., Mass.]. Senator David A. Reed [Rep., Pa.] agreed not to present his proposed 1 per cent manufacturers' sale tax amendment after Senator Thomas [Rep., Ida.] and other opponents of the manufacturer's sales tax offered to support the so-called treasury compromise tax plan.

Levy 1 or 1½ Per cent.

Senator Walsh's plan looks to a manufacturers' tax of 1 or 1½ per cent. The original manufacturers' sales tax reported to the house was one of 2¾ per cent. Senator Walsh would exempt from its operation food, clothing and some other necessities.

There is no assurance, it is pointed out, that the house will retreat from its opposition to a manufacturers' sales tax. Some individual members of the house, however, privately admitted the manufacturers' sales tax would be preferable to the special and nuisance taxes now included in the bill.

Supporters of the manufacturers' sales tax are hopeful the opposition to many of the special taxes in the bill will finally align a majority of the senate in favor of the Walsh proposal. House leaders who supported the manufacturers' tax, including Representative Rainey of Illinois, Democratic leader of the house, are ready to vote for that tax again should the senate include it in the revenue bill.

Suit Against Murphy Heiress Reveals Marriage and Family Dispute

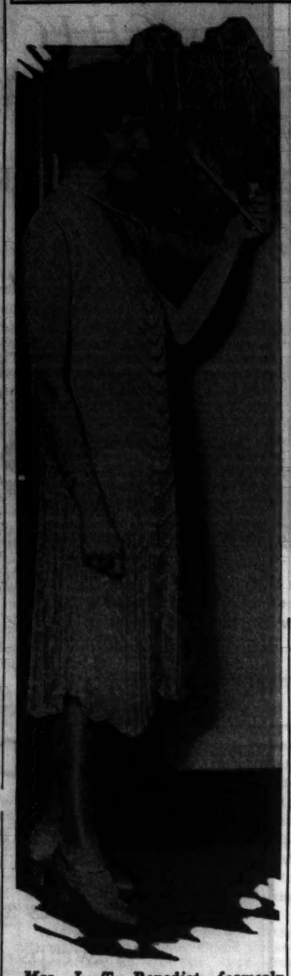

Mrs. J. T. Benedict, formerly Cecille Murphy, whose sister, Mrs. Celeste Le Brosi, has been sued by Dudley Field Malone for $20,000 he claims as his fee for services in adjusting differences between the heiresses to the estate of the late Dr. John B. Murphy.
[TRIBUNE Photo.]

Mrs. Rene Le Brosi, formerly Celeste Murphy, who has been sued for $20,000 by Dudley Field Malone, New York and Paris lawyer, who claims the money is due as his fee for adjusting differences over the $1,700,000 estate between her and her sisters. The suit reveals the second marriage of Mrs. Le Brosi, who was formerly the wife of James Gordon Murdock of Indianapolis. [TRIBUNE Photo.]

Mrs. Edward N. Hurley Jr., formerly Mildred Murphy, whose sister, Mrs. Celeste Le Brosi, has been sued by Dudley Field Malone for money he claims is due as his fee for adjusting differences between the heiresses to the estate of the late Dr. John B. Murphy.
[TRIBUNE Photo.]

Assassination of Doumer Baffles France; Clews Dim

[Chicago Tribune Press Service.]

PARIS, May 8.—All trails continued to point toward Moscow in the third day's investigation into the assassination of President Paul Doumer, but for the moment none of them shows signs of going very far.

Outstanding among the clews was one disclosed this evening by the conservative Journal des Debats. According to this newspaper—and this information was partially substantiated by other sources—the police have picked up the trail of a former comrade of the assassin, Paul Gorguloff. He was designated in Gorguloff's diary as a future co-dictator of Russia, and authorities are on the point of asking for his extradition from a central European capital where he has taken refuge.

Left Paris Suddenly.

This suspect is said to have left Paris suddenly the day before the assassination. According to the Journal des Debats, before this man left Russia he handled grain requisitions for the soviets.

Gorguloff's wife reached Paris this afternoon from Monaco and was released temporarily after a grilling. Nothing she said threw any direct light on the motive for the assassination or on Gorguloff's political connections, but her statement that he had never shown signs of being mentally unbalanced is considered of importance.

She further revealed that Gorguloff has been living almost entirely off her dowry, originally about $1,800, and that this money is now gone.

The newspaper Le Temps tonight in an unusually violent editorial against the bolsheviks hints broadly at their responsibility in the murder of Doumer, saying that "attempts to assassinate chiefs of the state and ministers and diplomats are becoming ever more frequent under circumstances which call for serious thought. Who profits by these crimes, if not Moscow, whose influence can only prevail through disorder and anarchy?"

While the investigation of the assassination is proceeding, final preparations were settled this morning for the election of a new president at Versailles on Tuesday and a national funeral for President Doumer on Thursday.

Albert Le Brun, president of the senate, officially became a candidate to succeed the slain president. Paul Painieve, former premier, was busy tonight consulting political advisers, but has not yet announced his candidacy.

Soviets to File Protest.

[Chicago Tribune Press Service.]

WARSAW, Poland, May 8.—The soviet legation today announced it is filing a protest against the Paris statement that the soviet minister to Poland, Antonov Ovseenko, inspired the assassination of President Paul Doumer by Paul Gorguloff. Contrary to those statements Russian émigré leaders here issued a statement that they were warned by the Prague central Russian committee that Gorguloff was a suspicious character and a soviet agent.

Sally Eilers, Film Actress, Hurt in Auto Accident

Hollywood, Cal., May 8.—(AP)—Sally Eilers, film actress, wife of Hoot Gibson, and Mrs. Edward Cline, wife of the director, were injured as an automobile in which the four rode crashed into a telephone pole here today. Gibson and Cline were not injured. Cline was driving. He said the accident resulted from his attempt to avoid collision with another car.

Shopping for Machine Gun Brings Arrest of 3

Learning that three Chicagoans had made a tour of Hammond gunshops Saturday trying to buy a machine gun, police went to the apartment of John Defore, 23 years old, an ex-convict, at 6343 Stony Island avenue, yesterday and arrested him and two companions. The other prisoners, arrested by Sergt. James McCarthy and his squad, were Edward Diesner, 24 years old, 2349 Drexel avenue, and Harry Montag, 22 years old, 9839 Avenue L.

Coast Auto Driver Dies of Injuries After Crash

Oakland, Cal., May 8.—(AP)—Jimmy Sharp, Los Angeles race driver, died tonight from injuries suffered in the 100 mile motor car race on the Navy day program at the Oakland speedway today. The race was won by Ernie Triplett of Belvedere, Cal., 1931 Pacific coast champion. His time was 1:07:25.1. Sharp hit the top rail on his 57th lap and driver and car were hurled 30 feet. He suffered a fractured skull, broken ribs and internal injuries.

ORDER INQUIRY INTO DEATH OF HOSPITAL AID

An investigation was ordered yesterday by the coroner's office into the death of Carl Miller, 50 years old, said to be an unlicensed physician, employed in the Dr. Blaine L. Ramsay hospital at 35 South Hoyne avenue. According to Dr. Ramsay, owner of the hospital, Miller had suffered recently from indigestion, but died of heart disease.

Dr. Ramsay said he purchased the hospital, which was formerly called the West End hospital, from Dr. Benjamin Breakstone. He employed Miller to do clerical work upon the recommendation of the Rev. Frederick Lloyd, 44 East Schiller street, archbishop of the American Catholic church, Dr. Ramsay said.

Miller inherited an estate a number of years ago, Dr. Ramsay said, and spent several years traveling around the world. The stock market crash swept away his money.

300,000 AUTOS TAKE TO ROADS OF CHICAGOLAND

BY HAL FOUST.

(Picture on back page.)

In approximately 300,000 automobiles nearly a million residents of Chicagoland were rolling over the pavements of the metropolitan area yesterday. The mild temperature and sunshine brought out the heaviest traffic since last fall.

With one exception—on the Dunes highway in Indiana—there were few delays from congestion. This was due in part to the recent widening of Chicago's radial routes following the years of editorial campaigning by THE TRIBUNE. It was also due to the fact that the homecoming of the motorists was well distributed from 5 to 10 p. m.

Jam on Dunes Highway.

On the Dunes highway there was a jam as 30,000 Chicago automobiles returned from visiting the miles of blooming orchards in the fruit belt of southern Michigan. Signboards warned drivers that the new forty foot relief road was closed for repairs. A few thousand cars ignored the signs and their automobiles were splashed with oil where Indiana is rebuilding detours around railroad grade separation projects.

Most of the dunes traffic, however, stayed on the narrow and twisting old road. Lieut. Walter J. Wilson of the Indiana highway police tried earlier in the day to keep all cars moving at least forty miles an hour, but by 6 o'clock his force was busy in an effort to keep the automobile out of second gear.

Motorists Turn to South.

The dunes relief road, with its rebuilt detours, is expected to be open to traffic early this week, and on May 25 the new Indiana 49, with its grade separation at the entrance to the Dunes park, is to open, relieving this holiday bottle neck.

A large portion of the city dwellers enjoying an early summer day in the country mapped their routes southward.

CASH BARGAIN BASEMENT

Our entire stock of high priced DRESSES reduced in a final clearance to $4.95

VALUES TO $15

A dress event like this has never happened here before. It's sensational, almost inconceivable. Examine the quality, the exquisite silks (many of them actually pure dye), the fine sheers, the lovely knits. Look at the styles . . breathless, truly individual. Fascinating jacket styles, cool pastels, gay prints. What an event this is! Sizes 12 to 44

WOMEN'S SHOES ordinarily $5 and $6 $2.95

Maurice L Rothschild
State at Jackson

final reductions

FUR-TRIMMED coats

REDUCTIONS TO ONE-HALF

$36.50 $56.50

Trimmed in Shayne Quality Furs

John T. Shayne
MICHIGAN at RANDOLPH

He Can Look Like a Little Gentleman and Act Like a Real Boy in This "Playboy" Outfit $1.65

Whether he's digging in the backyard or riding his bicycle out in front—he'll look swagger in these broadcloth overalls with contrasting mesh shirts. In blue, brown, green, or yellow. Sizes 4 to 10. Complete, $1.65.
Boys' Section, Fifth Floor.

CARSON PIRIE SCOTT & CO

An invitation from McJunkin Advertising Company

WE INVITE you cordially to inspect the recently augmented facilities of our radio department, including two audition rooms, studio, control room, music library, condenser microphone equipment and full facilities for playing electrical transcriptions. Our radio facilities are, we believe, the most complete of any advertising agency in the Middle West. We extend this invitation to advertisers, members of other advertising agencies and all others who may be interested in radio broadcast advertising.

In radio broadcasting, as in all other forms of advertising, it is our aim to render a complete, intelligent and cohesive service calculated to bring each client the maximum in profit from every dollar invested in advertising, merchandising and sales building.

McJUNKIN Advertising Company
228 North La Salle Street, Chicago
Established 1905

a cheer for these new SHEER SUITS 25.00

They're taking first place in fashion—these lovely new suits. And no wonder. For what could be so perfect for every informal occasion? A clever frock distinguished by the newest style features, a matching jacket and a fine silk slip. A most interesting selection in plain colors and prints. Truly unusual values at 25.00.

Betty Wales
172 NORTH MICHIGAN AVE.

FLORSHEIM SHOES for Women

Change that "sixty" feeling to "sixteen" by slipping into America's most comfortable style shoes—Florsheims. They'll put youth in your step and erase a dozen birthdays.

The Phyllis—In Black or Brown Kid, White or Natural Linen $8.50

MOST STYLES $8.50 to $10
FEETURE ARCH STYLES $10

All silk full fashioned hosiery . . . picot top, 65c per pair

FLORSHEIM Shoe Salon FOR WOMEN
70 EAST MADISON

COUPON FOR TRIBUNE ACCIDENT INSURANCE POLICY

For New Policy or Renewal. $1.25 a Year

To secure the Chicago Tribune-Federal $7,500.00 Travel Accident Insurance Policy, or to renew for another year one previously issued to you, cut out and fill in the application below and send it with registration fee of $1.25 to Tribune Insurance Dept., Federal Life Insurance Co., 168 N. Michigan Ave., Chicago, Ill. Remit by money order or check payable to Federal Life Insurance Company. (During the first five years, as provided in the policy, the value of all specific indemnities increases 10% each year the policy is renewed.)

☐ NEW POLICY (Check here if you wish new policy) OR ☐ RENEWAL (Check here if you wish old policy renewed)

APPLICATION for $7,500.00 TRAVEL ACCIDENT INSURANCE POLICY

Issued to Readers of the Chicago Tribune

If Renewal, write Policy Number here.

(If you wish a new policy ALL QUESTIONS BELOW MUST BE ANSWERED. If you wish to renew a Policy previously issued to you, indicate above and fill in name, address and policy number.)

Do you apply for a $7,500.00 Travel Accident Policy in the Federal Life Insurance Company, issued only to Readers of The Chicago Tribune?.....

What is your Full Name?.....

Address? ..... Number Street

..... City State

What is your Age?.....Place of Birth?.....

Date of Birth? Month.....Day.....Year.....

Are you Totally Blind or Deaf?.....Are you Crippled to the Extent That You Cannot Travel Safely in Public Places?.....

What is the name and address of person to whom you want this insurance paid in case you are killed? (If not answered insurance will be payable to your Estate.)

Beneficiary's Name?.....

Relationship? .....

Address? .....

Do you certify that you are or will become a reader of the Chicago Tribune?.....

Sign your name here.....

NOTICE: Not more than one policy will be issued to any one person. Issued Only to Applicants Over 10 and Under 70 Years of Age.

ASKS DEATH FOR 3 OF 12 IN PEORIA KIDNAPING TRIAL

Expect Guilty Pleas by Several of Group.

BY CHESLY MANLY.
[Chicago Tribune Press Service.]

Peoria, Ill., May 8.—[Special.]—Several pleas of guilty may be entered and the state's case thereby strengthened when the ten men and two women charged with kidnaping Dr. James W. Parker for ransom go on trial in Judge Henry J. Ingram's court tomorrow, State's Attorney Henry Pratt said today.

JAMES W. BETSON.

Some of the nine defendants who made confessions after their arrest have sought to bargain with the prosecutor, seeking the promise of recommendations for leniency in exchange for aiding the state's case.

But Mr. Pratt said he would not deal with them and that he had all the evidence he needed against the three major defendants, James W. Betson, ex-detective, Ku Klux Klan leader and "reform" politician, arrested in Len Small's headquarters; Joseph H. Pursifull, lawyer and politician, and Claude [Red] Evans.

"I can only recommend to the defendants who are dickering for pleas of guilty that they throw themselves upon the mercy of the court," said the prosecutor. "They might well do this since they have confessed."

May Ask Death Penalty.

It is understood that the death penalty will be sought for Betson, Pursifull and Evans, but Mr. Pratt has stated only that he will tell the jurors it is for them to decide whether the death penalty shall be imposed.

Since the crime of kidnaping for ransom entails the alternatives of death or imprisonment from five years to life, each side has twenty peremptory challenges for each of the twelve defendants. Much time may be required for that reason to select a jury unless some agreement between defense and prosecution on the matter of challenges is effected.

Significance is attached to the Parker kidnaping case in law enforcement circles because it is one of the few among a long series in the middle west in which the victim and his family gave unquestioned assistance to the authorities. In other cases the families have pretended to be desirous of aiding the authorities, but no information of consequence was obtained from them. The law enforcement authorities point out that unless they are given descriptions and other available clews and the victims are willing to make identifications, there is no hope of suppressing this type of crime.

Family Aids in Hunt.

Dr. Parker, well known physician and president of the Illinois Securities corporation, Chicago, was kidnaped while entering his garage on March 14. His wife, Dr. Donna Parker, and other members of the family immediately conferred with representatives of the Chicago Secret Six and offered full coöperation.

These operatives worked day and night until they trapped Betson and Pursifull negotiating with the Parker family for ransom while claiming to be intermediaries for the kidnapers. They arrested the two and a cousin of Betson, who was released for lack of evidence. The next day, April 1, Dr. Parker was released without payment of ransom, presumably because word had gone to the kidnapers through Betson's cousin of the two arrests.

Remarkable descriptions of the farmhouse and some of his captors given by Dr. Parker led to the raid on a place, near Banner Ferry, in the Spring Lake bottoms, in which the other ten were arrested. Besides Evans, these include Raymond Stoops, 37 year old farmer; his wife, Bessie, and their 17 year old son, Dean; Orlo Stoops, brother of Raymond; Edward Woodford, Dwight Bartlett, Homer Massey, Cecil Menninger and his wife, Nellie.

THREE LITTLE GIRLS SPOIL TRAP SET FOR EXTORTIONIST GANG

Taylorville, Ill., May 8.—(AP)—Three little girls, hunting Sunday amusement, today spoiled a carefully planned police trap for the extortionists who have been terrorizing wealthy residents of this vicinity.

Highway police, under chief Walter Moody, were secreted about a spot on route 48 near Stonington, Ill., where the package, purportedly containing $5,000, had been left as commanded. The children, wandering along the road, picked it up and unwrapped it, exposing the blank paper it contained.

While the police remained hidden, powerless to interfere, Moody said, a car carrying several men slowed down as it neared the spot, then, as its passengers saw the children tearing open the dummy, sped away. With no further evidence to go on, the policemen did not pursue it.

The directions for leaving the package had been sent to William Vanderveer, 59-year-old financier of Taylorville, one of a dozen or more in this area who have received such demands. Vanderveer and others had denied receipt of the threats.

GECHT TRIAL TODAY

The trial of four men, including a former assistant state's attorney, charged with kidnaping Dr. Max Gecht for ransom, is scheduled to start this morning before Judge Philip Sullivan. Assistant state's Attorneys C. Wayland Brooks and Ross Lee Laird, in charge of the prosecution, announced yesterday that they are ready to proceed with the first prosecution since hoodlums made a business of kidnaping.

Five men are named in the indictment, but one of the defendant's escaped from the county jail. Those to be tried are Attorney Ward C. Swalwell, former prosecutor; John Pingera, William Thomas and Edward Finnen. Albert Russell, alias Montague, is the missing defendant.

The prosecutors said the death penalty will be asked.

Mrs. Georgia Gecht, blond wife of the kidnaping victim, and who was herself a temporary victim of the gang, is to be the prosecution's star witness. Mrs. Gecht will describe to the jury how she and her husband were kidnaped at 95th and State streets on Dec. 10, 1931. She will tell of the ransom demands which started at $25,000 and ultimately were scaled down to $5,000.

"AMERICANS BUY BRITISH BABIES," LONDON IS TOLD

LONDON, May 8.—[U. P.]—Certain Americans are "buying British babies like cloth over the counter," the Sunday Express said today.

"The reason is that since the war the United States is eager to have British blood to improve her stock," the newspaper said, quoting the price for babies at from $175 to $350 each.

The newspaper gave few details, but said wealthy Americans were making the purchases, insisting that the babies come from good families.

"One man offered $3,500 for a really blue blooded baby," the story said.

PERUVIANS CHEER AS SUBMARINES CURB RED REVOLT

Four Shots Force Rebels to Give Up Cruisers.

LIMA, Peru, May 8.—(AP)—Sailor communists engaged in a spectacular revolt after they had seized the only two cruisers in the Peruvian navy today. Four shots from a submarine forced them to pull down the red flag and run up the white.

The whole rebellion occurred in the port of Callao, near Lima, and the residents of that town gathered at the docks to watch the battle, which also included a little bombing from the air and much maneuvering of naval craft.

For a while, however, the situation appeared to be critical and a state of siege was declared under which the army and the rest of the navy were called into action against the rebels.

Reds Seize Cruisers.

The communistic group, reportedly led by a naval corporal named Pozo, seized the cruisers Almirante Grau and Coronel Bolognesi during the night and imprisoned the ships' officers. A loyal sailor named Casopia leaped from the deck of the Bolognesi, swam to a submarine, and warned the loyal forces.

The rebels were hemmed in the Callao harbor by the four submarines and the remaining destroyer—the rest of the navy—and both sides waited for daylight.

Loyal troops tried to board the Bolognesi from a launch early in the day, but encountered rifle fire, which wounded a civilian on a dock nearby.

Thousands filled the waterfront streets, piers, and docks at Callao and watched airplanes flying over the rebel warships dropping messages urging them to surrender. This failed. Then the planes dropped bombs nearby, to the accompaniment of loud hurrahs for President Luis M. Sanches Cerro from the spectators.

Subs Begin Fan Movement.

It then became apparent that there was no more revolutionary activity aboard the Grau, and that the rebellious element in its crew had joined the crew of the Bolognesi, which was still holding out.

The four submarines started a fan-like encircling movement. The Bolognesi ran up the red flag and fired twice at the nearest submersible, the R-3.

The submarine responded with its small arms, firing two projectiles into the air, and then lowering sights and letting go twice point blank at the Bolognesi. One shell hit the bow and burst a petroleum tank.

That was enough. The rebels ran up a white flag and soldiers boarded their craft. All the sailors who participated in the disturbance, presumably numbering a few score, were taken to San Lorenzo isle prison.

As the revolt ended the spectators went wild with enthusiasm, shouting ceaseless hurrahs for the government.

At Hartman's! Waterproof
Window Awnings
If Made to Order, Would Cost From $3.50 to $5!
$1.50
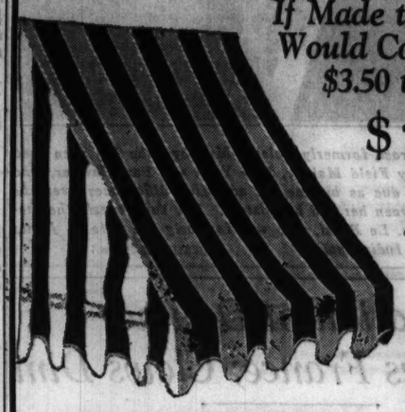
Extra heavy canvas with painted green-and-orange or green-and-brown stripes. Made unusually full. Complete with all necessary fittings, ropes, and flexible frame.
HARTMAN'S
At All Hartman Stores Everywhere
30", 36", 42" and 48" Wide

CHICAGO'S GREATEST
MAY SALE
Phenomenal Reductions
DRESSES
$15 $25 $35
formerly $39 to $125
&
EVERY FUR TRIMMED
COAT
½ Price or Less
All suits and evening wraps included
&
PEARLIE POWELL
320 MICHIGAN AVENUE · NORTH

Selling Elsewhere Up to $1.95!
Hollywood Panels
of Rich Rayon Net!
Today's Leading Curtain Fashion!
$1.19 Each

Chicago's lowest price on curtains in high vogue! Silky, lustrous double-thread rayon net, in rich French ecru tones. One-inch side hems, 3-inch bottom hems. 35 inches wide, 2 1-6 yds. long. Come in today for yours!
Compare at Specialists in Home Furnishings
HARTMAN'S
At All Chicago Hartman Stores

A SALE
such as this generation has never seen before
$65 Suits
$50 Suits
$46 Suits
$42.50 Suits
$37.50 Suits
$35 Suits
$27.75
HART SCHAFFNER & MARX SPRING SUITS
The difference is this—these suits come from a maker you know, a maker whose reputation and integrity command nation-wide respect, whose label means quality backed by a guarantee of satisfaction. All spring styles, colors and patterns, all sizes reduced to $27.75
BASKIN
State Street just north of Adams — Clark at Washington
336 North Michigan — 63rd St at Maryland, Open evenings — Cor. of Lake and Marion (Oak Park) Open evenings

Stevens
The Greeks started it! We modernized it!
THE SANDAL THEME
by Laird, Schober & Co.
14.50

These Shoes combine the cut-out coolness and allure of the Sandal, with the restraint and comfort of a closed-in shoe. The result is infinitely chic and modern!
Pump in Patent only. Oxford in mat, white, brown, blue kid. Strap in Patent, white, brown, blue.
Just arrived! Our complete line of summer Footwear by Laird Schober & Co.
FIRST FLOOR WABASH
Chas. A. Stevens & Bros.

Special Purchase!
$250
FOUNDER'S MONTH AT HARTMAN'S
Chinese Rugs
At Savings of $100 on TODAY'S Price!
9x12 Size
$145

Cash, Charge or Convenient Credit May Be Arranged.
Our ready cash brought this startling offer from a leading importer of fine Orientals. Today these gorgeous hand-woven treasures . . . the kind that sold for $495 formerly, and $250 a few weeks back . . . are yours for the price of a high-grade "domestic"!
Compare at Specialists in Home Furnishings
HARTMAN'S
On Sale at Loop and Englewood Stores Only
ALL CHICAGO STORES OPEN TONIGHT AND TUESDAY NIGHT

AT A NEW LOW PRICE NOW
GARMENTS CLEANED & PRESSED
Including Ladies' Plain DRESSES and COATS, MEN'S SUITS and Topcoats. 4 for $1
29¢ Each
Guaranteed Against Shrinkage
All Prices Plus Insurance—Cash and Carry—Quick Service
9x12 RUGS, $1.95—FUR COATS CLEANED AND GLAZED, $2
Men's Ties, 12 for 50c—Men's Hats, 50c—Ladies' Hats, 25c—Gloves, 10c Pr.
STATE-LAKE CLEANERS
190 NO. STATE ST.—STATE-LAKE BLDG.
Room 300. Phone State 3139 or Dearborn 6846
Bring All the Garments You Can Carry at This Price.
Only 5c Insurance and Handling Charge

SUBSCRIBE FOR THE CHICAGO TRIBUNE

GERMANY SERVES NOTICE SHE CAN NO LONGER PAY

Reparations Must End, Bruening Insists.

BERLIN, May 8.—(AP)—Chancellor Heinrich Bruening emphatically served notice today that Germany "cannot pay reparations," and predicted the European financial conference at Lausanne a month hence would lead the way either to world recovery or world collapse.

HEINRICH BRUENING.

Addressing German provincial correspondents on the government's foreign policy, the chancellor criticized the statesmen of the world for "lacking courage" and warned that "the peoples of the world won't wait any longer.

"The Lausanne conference," the head of the German cabinet declared, "will either be the road sign pointing the way to a new life or a milestone leading to collapse.

Conference to Determine Fate.

"There must be an end at last to our sacrifices. The world must realize we simply cannot pay reparations.

"The Lausanne results will determine what fate is in store for Germany and the whole world—whether the world will continue to sink into misery or finally land on solid ground on which alone an epoch of reconstruction can be started.

"The eyes of all good willed men are on Lausanne in a spirit of hope and yearning, impatience and demand."

He said the world statesmen lacked courage to tell their peoples the facts as they are and warned that their aid may be too late if delayed.

"Can Wait No Longer."

"Don't they realize that the demonlike spirits of negation and destruction are gaining ground?" he asked. "We can not wait longer because the peoples of the world won't wait longer. We need not a multiplicity of conferences but of deeds."

The chancellor then took up his own attitude in dealing with the representatives of foreign powers.

"I realize clearly that I can obtain the maximum for Germany only if at the same time I can prove that Germany's aims coincide with the enlighthened self-interest of the world," he said. "The tragedy of the Versailles treaty lies in the fact that some nations thought they could secure for themselves all good fortune while all misfortune was to be left to the defeated.

"This false and unnatural conception of peace has been proven completely wrong by post-war events. Unless there can be a change, the world will ever be pushed deeper into the horrible misery known as the economic crisis and unemployment."

Demand for Equality.

Dr. Bruening held that mutual confidence could not be established so long as there was inequality between the victors and vanquished in the world war.

"All Germany rightly rises up," he said, "against the injustice of our being prevented the exercise of what every nation claims as its highest and most natural right, that of determining measures for the security of our homes.

"Germany desires no special privileges in armaments. She simply demands equality."

The chancellor referred to Germany's neighbors as bristling with armaments.

He mentioned as a hopeful sign the disappearance of a spirit of hatred toward Germany, which he said Germans encountered for years after the conclusion of the war.

POLES HONOR MEMORY OF GEORGE WASHINGTON

Part of crowd gathered at the Kosciuszko monument in Humboldt park to celebrate the anniversary of the adotpion of the Polish constitution of May 3, 1791, and at the same time observe the bicentennial of the birth of George Washington. [TRIBUNE Photo.]

Mayor Speaks

Chicago citizens of Polish descent yesterday observed the bicentennial of George Washington and the 141st anniversary of the adoption of the Polish constitution of 1791 in a demonstration at the foot of the Kosciuszko monument in Humboldt park. The celebration was sponsored by the Polish National alliance and other Polish fraternal organizations.

Addresses were delivered by Mayor Cermak and Maj. Gen. Frank Parker, commander of the 6th corps army area. County Judge Jarecki acted as master of ceremonies. T. Buynowski, Polish consul in Chicago, presented a flag in behalf of his government to the Boy Scout troop recently organized by the Polish National alliance. A parade preceded the demonstration.

Bishop Klinke of Chile Burns to Death in Home

[Chicago Tribune Press Service.]

SANTIAGO, Chile, May 8.—Bishop Augusto Klinke of the Roman Catholic church was burned to death today when fire destroyed his house in Valdivia, seat of the South Chilean diocese. Episcopal Coadjutor Eugenin fled in night dress, saving himself.

Benjamin Whittleton Dies in Waukegan at Age of 100

Benjamin Whittleton, 100 years old, a retired farmer, died late Saturday at the home of his daughter, Mrs. Thomas A. Newnham, 508 North County street, Waukegan. He celebrated his 100th anniversary on April 21. Mr. Whittleton came to America from England in 1856. He had been a resident of Waukegan since 1912. Funeral services will be held at 236 North Genessee street, Waukegan, today at 2 p. m.

FALL FROM TRUCK KILLS CHILD.

Sault Ste. Marie, Mich., May 8.—[Special.]—Merlin Lumsdon, 2 years old, was killed here today when he fell from a truck driven by his father.

DANDELION WINE DEVOTEES HAVE A PICKING BEE

Chicagoans who favor that old domestic brew, dandelion wine, were busy on their lawns yesterday. The warm days and rains of the last week brought out a fine crop of the golden blossoms.

In the fear that the enthusiasm of the dandelion pickers might spread into other fields, President Emmett Whealan of the forest preserve board repeated his warning that any one found plucking wild flowers in the preserves will be arrested.

The thermometer reached a maximum of 73 degrees at 3 and 4 p. m. The forecast for today is: "Somewhat unsettled, with possible showers."

CLINGS FOR HOUR TO HIS CAPSIZED SAILBOAT; SAVED

After clinging for more than an hour to a capsized sailboat a mile out in the lake yesterday afternoon, Robert Phelps, 19 years old, 275 Prospect avenue, Highland Park, was rescued by two men in a motor boat.

Phelps was cruising off Deere Park, south of Ravinia, when a sudden squall overturned his craft. Persons on shore who had seen his plight notified the Highland Park police and the coast guard station at Wilmette. Help was sent from both places.

Before it arrived, however, Ollie Mullenbach, 2543 South Deere Park drive, and James E. Fusik, 2767 South Deere Park drive, Ravinia, entered a motor boat and a few minutes later dragged Phelps into it.

Call for Sight Test—There Is No Charge

$8.50 Complete with Finest Toric Lenses

A remarkably low price for these Modern White Gold Filled Octagon Glasses fitted for near or far vision. Examination included.

Open Till 9 P. M.

SCHULTE

Sixty Other Beautiful Styles at $5 to $20

17 W. Madison 133 W. Madison 136 N. State 139 S. State 110 S. Dearborn

THE MEN'S STORE—MONROE AT WABASH

More for Your Money

New Spring GRENADINE TIES

Hand Loomed in Italy

VERY SPECIAL $1.35

A rare opportunity—to secure these luxurious Italian grenadine cravats at $1.35—in view of the price they are usually marked.

A tremendous selection of the season's new patterns and color combinations, $1.35.

Thread Silk HOSIERY

More for Your Money at

85c

Here's why they're so very unusual at this extremely moderate price:

1. Full-Fashioned. 2. Pure Thread Silk.
3. Hand Embroidered Two Toned Colored clocks.
4. Reinforced at Toe, Heel and Top.
5. Your Choice of Five Different Colors.

A most advantageous time to select. 85c.

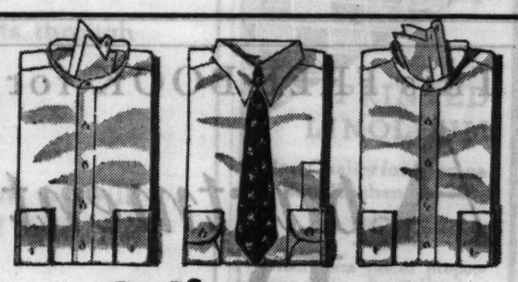

Self Figured WHITE SHIRTS

Cool Zephyr Weight Madras

Specially Priced

$2.45

Among the very smartest shirts this season. New self-figures on white give a tremendous amount of distinction.

These madrases may be counted upon for exceptional wear. And you may select either collar-attached or neckband styles. Decidedly more for your money at $2.45.

CARSON PIRIE SCOTT & CO

John M. Smyth Company Madison East of Halsted

EARLY AMERICAN

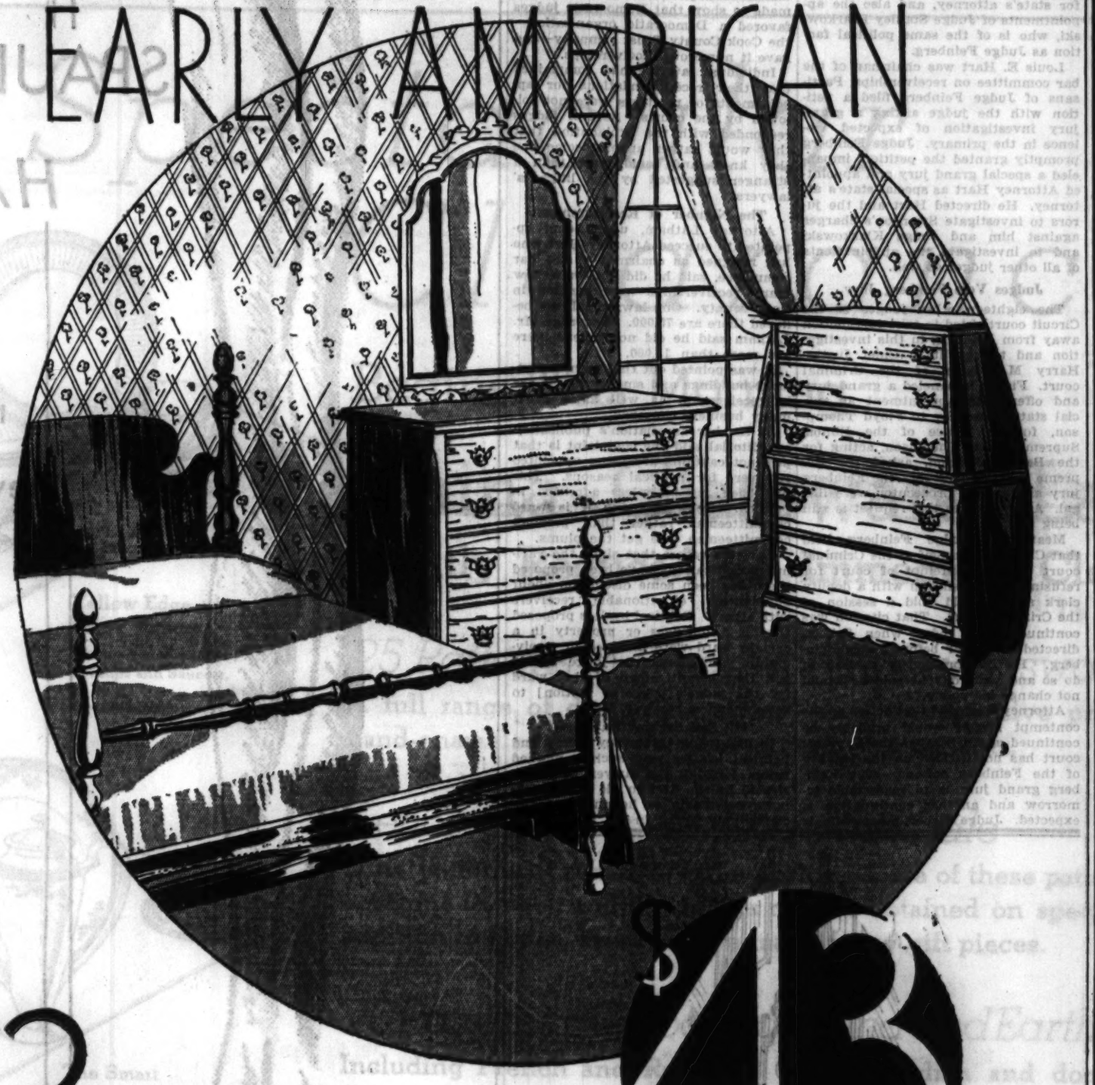

3 PIECES FOR $43

OPEN TONIGHT and

Choice of Beds

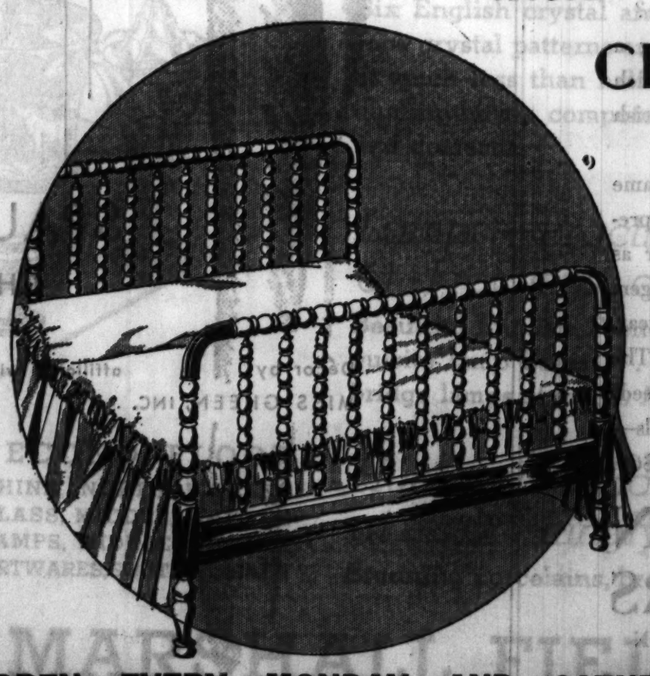

SPOOL OR POSTER STYLE

Make your own selection of beds. At no extra cost you may have either style of bed in full or twin size. Both beds are most suitable and attractive with this QUALITY BEDROOM GROUP sketched above.

THIS 3-PIECE SET AT $43

Maple, Walnut or Mahogany Finish. The Dresser is 42 inches wide with a Hanging Mirror, 24x38 inches. The Chest is 34 inches wide and 50 inches high. And the Bed, in either style, comes in full or twin size.

TAXI OVER FREE *from any point in the Loop and any Downtown Railroad Station. We pay on your arrival. No obligation to buy. Also for your car,* FREE PARKING.

OPEN EVERY MONDAY AND SATURDAY UNTIL 10 P. M.

FIRST IN CHICAGO

To Present the Aristocrat of Summer Footwear:

LYOLENE LIZARD

The congenial little chap, sketched above, has contributed graciously to the creation of the newest and smartest hand-crafted Salon Originals for Summer.

Black Lizard White-grained
Brown Lizard Beige-grained

$14.50

Matching Hand Bags are Available

THE SHOE SALON OF

WOLOCK & BAUER

MICHIGAN AVENUE at MADISON

RUDDER COFFEE TABLE
Knotty Pine and Maple—hand-turned members and pegged joints. Top 23¾" in diameter when opened

DUNCAN PHYFE DROP-LEAF COFFEE TABLE
Crotch Mahogany. Delicate reeding on legs and around top, fees encased in brass sabots. One of these identical tables recently sold at local auction for $40.

Your friends will envy these DANERSK tables—*yet this week you may have them at* $14.50

WHEN we first decided to slash the prices of these superb Danersk Coffee Tables we marked them down to a figure that covered costs plus a small profit—a very microscopic profit, indeed—but still, a profit.

Then we had a brighter idea: Why not, we thought, forget all about costs and profits and price them so low that loads of people who don't know about Danersk Furniture will swarm in to buy them?

Then, when they've lived with these lovely tables and have heard the "Oohs" and "Ahs" of their admiring friends—when they have, in short, learned how much more flattering to their owners Danersk pieces really are, they'll all rush back and buy *other* Danersk pieces—especially now that they are all priced at such irresistible levels.

So, forgetting costs and profits, we marked each of these incomparable tables down to $14.50. "There—that ought to fetch 'em!" we exclaimed, and we stood somewhat aghast at our own reckless daring. But come and see them *now*, for this offer is good only during our "concentration sale" which closes Saturday.

THE TABLE THAT DOES TRICKS
Derby Draw-top Coffee Table—Maple and White Walnut, or American Walnut. Mortise and tenon joints, hand-pegged construction and hand-turned duck feet

DANERSK FURNITURE
ERSKINE-DANFORTH CORPORATION
Designers and makers of choice furniture
620 North Michigan Avenue at Ontario St.

This FREE BOOK for

Apartment Renters

Tells how to obtain extra value for the rent you pay. Makes apartment hunting easy

MAIL COUPON ↓

Do you dread the tiresome job of hunting an apartment?

Do you wish you could easily find an apartment offering the comforts to which you are accustomed, yet renting for less than you now pay?

Do you know why some buildings can offer much more in service, appointments and location than others that rent at the same prices?

Do you know where you can find a two room apartment with three room efficiency, a four room apartment with five room efficiency, and other exceptional values in furnished and unfurnished apartments?

The new book, "Where to Live", will answer these problems, and many others, for you. Whether you want to pay $35 a month or $235, it will help you obtain *more* than your money's worth.

It describes over 50 of Chicago's rental bargains. Contains actual photographs of these fine buildings. Gives their locations. Relieves you of the bother of hours of searching for the right apartment.

You may have a copy of this valuable book free. Simply mail the coupon.

Mail this today!

Cochran & McCluer Co.,
40 North Dearborn Street, Chicago
Send me free, without obligation, the 40-page book, "Where to Live According to Your Chosen Standard As a Lower Rental Cost."
2-8-4
Name _____
Street _____
Telephone _____

Cochran & McCluer Co.
Established 1881
40 N. DEARBORN ST., CHICAGO—Phone Central 0930

If You Are Not in the Tribune You Are Not in Chicago

BAR PROMISES IMPARTIAL QUIZ ON RECEIVERS

Latham Says Committee Seeks the Facts.

Carl R. Latham, newly appointed chairman of the Chicago Bar association's committee on receiverships and foreclosures, declared yesterday that the committee's investigation of court appointments of receivers and attorneys, and of the fees paid to them and to masters in chancery is being undertaken without any pre-judgment on the matter. The inquiry is not aimed at individual judges, political groups, or certain lawyers or cliques of lawyers, he said.

The bar association hopes to make a thorough investigation of charges which so far have dealt mostly with favoritism, and will seek all manner of abuses, said Mr. Latham, who is a past president of the association. If the courts deserve to be vindicated there will be no hesitation on his part in doing so, he said, and the same will apply if criticism or condemnation is proper.

Seek Only the Facts.

"We want to develop the facts and bring the inquiry to a conclusion, no matter what the result is," Mr. Latham asserted. "We cannot make public our findings as we go along but we will make a report when we finish and this report probably will be made public."

The inquiry was precipitated during the heat of the primary campaign when State's Attorney Swanson asked the bar to investigate the receiver appointments of Circuit Judge Michael Feinberg, who was Swanson's opponent for the Republican nomination for state's attorney, and also the appointments of Judge Stanley Klarkowski, who is of the same political faction as Judge Feinberg.

Louis E. Hart was chairman of the bar committee on receiverships. Partisans of Judge Feinberg filed a petition with the judge asking a grand jury investigation of expected violence in the primary. Judge Feinberg promptly granted the petition, impaneled a special grand jury and appointed Attorney Hart as special state's attorney. He directed Hart and the jurors to investigate Swanson's charges against him and Judge Klarkowski and to investigate the appointments of all other judges as well.

Judges Veto Feinberg Jury.

The eighteen other judges of the Circuit court voted to take jurisdiction away from Feinberg in this investigation and to vest it in Chief Justice Harry M. Fisher of the Criminal court. Fisher impaneled a grand jury and offered an appointment as special state's attorney to Floyd Thompson, former justice of the Illinois Supreme court. Thompson, acting for the Bar association, asked the Supreme court to rule that the Feinberg jury and special prosecutor were illegal. An answer to this request is still being awaited.

Meanwhile, Judge Feinberg held that Clerk George Seif of the Criminal court was in contempt of court for refusing to furnish him with a deputy clerk so he could hold a session of the Criminal court. That citation was continued until today when Seif is directed to appear before Judge Feinberg. He has previously refused to do so and yesterday he said he would not change his policy.

Attorney Hart said that action on the contempt matter would probably be continued again because the Supreme court has not decided on the legality of the Feinberg actions. The Feinberg grand jury is to reassemble tomorrow and another continuation is expected. Judge Fisher, meanwhile, is continuing his grand jury pending the high court's ruling.

"No matter if the Feinberg and Fisher grand juries investigate receiverships, the bar association investigation will proceed," Attorney Latham announced.

Shortly after the judicial controversy started it was asserted that Judge Feinberg's purpose was to show that he had acted no differently from other judges. A list of appointments of receivers and receivers' attorneys was made public and purported to show that many judges appointed their own relatives or relatives of their friends, or that their appointments were political. An effort was made to show that Democratic judges favored a Democratic organization—the Cook County Trust company—and gave it numerous receiverships.

Individual lawyers had complained that their recommendations for appointments of receivers were not followed by the courts. Several judges responded with the explanation that they would rather appoint some one they knew and could trust than a stranger suggested by the litigants' lawyers.

The Number of Receiverships.

Attorney Latham, upon being appointed to succeed Attorney Hart who had resigned as chairman of the bar committee, said he did not know how many receiverships were pending in Cook county. One lawyer said he believed there are 75,000. Yesterday Mr. Latham said he did not believe there are more than 15,000.

It was pointed out that many apartment buildings and smaller hotels are in receivership as well as a great many business concerns.

In the bar association's publication an editorial said one complaint is that precinct captains are being appointed receivers for political reasons. This has been more or less admitted in political circles although it is ward committeemen rather than precinct committeemen who get the plums.

Lawyers report that since the various investigations have been proposed there has been some discussion about supplanting objectionable receivers with others. Political leaders proposed that if a business or property in a certain ward were involved in receivership proceedings the judge should ask the committeeman of that ward [of the judge's party or faction] to recommend a receiver.

Hit Self Seeking Lawyers.

In discussing this policy judges and political leaders said such a method would forestall the lawyer who hurries to be the first to file a suit asking receivership so he and his associates may share in all the fees to come from such litigation. It was admitted by Mr. Latham that such lawyers have profited greatly.

There are more than 100 Cook county banks in receiverships. The state auditor names the receivers and their attorneys for state banks. Auditor Oscar Nelson says that the receivers under his jurisdiction are on a salary basis. However, there are separate receivership proceedings under ordinary court control when depositors take action to collect under the stockholders' liability statute. The state auditor has nothing to do with the appointment of these receivers.

The auditor's office says that immediately upon a bank's being closed lawyers would solicit the signature of a depositor and hurry into court asking appointment of a receiver. There is a similar rush into court in ordinary commercial receiverships.

Way to Frustrate "Ring."

In behalf of the judges of the two courts having power to appoint receivers and attorneys for receivers—the Circuit and Superior—the statement was made that while the courts cannot reject such applications for receiverships, they can frustrate the "receivership ring" by refusing to accept recommendations on appointments from those lawyers. Many concerns have been plunged into bankruptcy while still solvent because some lawyer representing a creditor who had a bill past due "hurried into court," it was explained.

Mr. Latham said his committee intends to scrutinize the fees of all receivers and their attorneys, whether they are "court" appointees or "lawyer" appointees, and the fees allowed masters in chancery, as well. One complainant had said that in order for a receiver to get court permission to pay a $15 bill it was necessary to incur a master's expense of $15.

Committee Meets Tomorrow.

The task is so large, Mr. Latham explained, that probably only the larger receiverships will be studied. At a committee meeting tomorrow subcommittees are to be appointed and plans of procedure evolved.

Asked what coud be done if any of the judges were found to have exceeded the bounds of propriety Mr. Latham said punishment could be inflicted through impeachment. Only the legislature can impeach a judge.

The entire Circuit bench—90 judges—comes up for reelection next year—June, 1932—and it was known that Bar association officials have that fact in mind in connection with the investigation.

HURRICANE KILLS 500 IN FRENCH INDO-CHINA; TOWNS ARE WRECKED

HANOI, French Indo-China, May 8.—(AP)—Five hundred persons were killed, including several Europeans, by a hurricane which swept in from the China sea across the southern tip of the state of Annam last Wednesday, it was learned today.

The coastal town of Phanthiet, some 75 miles east of Saigon, capital of French Cochin-China, and the town of Bangoy, 80 miles farther along the coastal railway, appeared to be the worst victims of the storm.

Information was very difficult to obtain from many parts of the stricken area, because of wrecked communications, but it was determined that railways, bridges, roads, and farms had been torn up over the 80 mile coastal area. The towns of Cana and Dran were obliterated by the wind and the European population of Cana was shelterless. Several hundred natives were drowned or otherwise killed.

How Will You Open Up the New Season?

Going to do it in a bold, debonair manner as if par-hunting and lowered handicaps were a matter of Course?

Will you dress par by getting a 4-piece Rogers Peet suit in a rich imported or domestic tweed or Irish homespun?

It will help your spirits, your game and your appearance, with no appreciable dent in your finances. For as low as $45 you may have a Rogers Peet 4-piece suit for sport or other wear.

Spring Topcoat Sale. The $28 coats—cheviots and tweeds—current season's models—formerly were $40 to $60.

ANDERSON & BROTHERS
MICHIGAN AT WASHINGTON
ROGERS PEET CLOTHING
Hats—Shoes—Furnishings

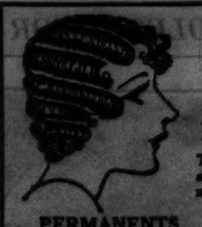

THIS WEEK'S SPECIAL
GENUINE ZOTOS $7.50 PERMANENT WAVE
The most sensational discovery in years—a beautiful, soft natural wave without using machinery or electricity.

PERMANENTS
Frederic's Vita Tonic
GABRIELEEN or
Genuine Eugene
Hair Dyeing
$3

Manicure, Eyebrow Arch, 35c

White Henna
Henna Rinse
Facial
Marcel
Finger Wave
50c EACH

HAIR DYEING—Shampoo before and after, $3.00

No appointment necessary

HAIRCUTTING By Men Experts, 50c

Madame Love
French Beauty Shop
31 E. Madison St.
Ground Floor. Dearborn 6304-8803

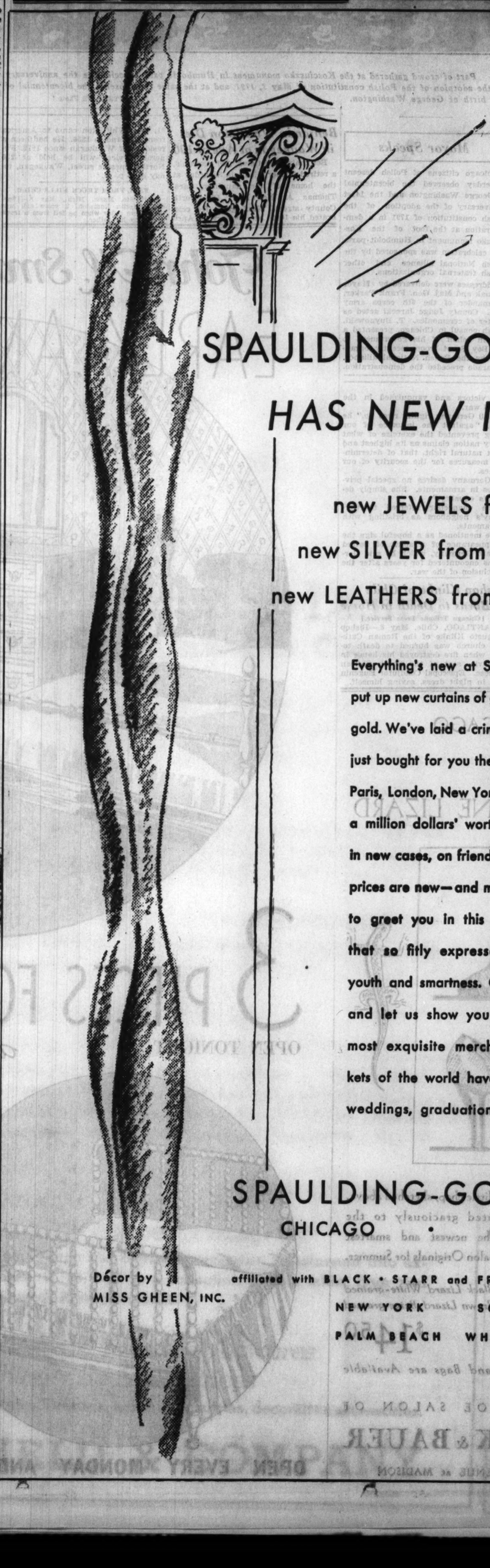

SPAULDING-GORHAM
HAS NEW IDEAS!

new JEWELS from PARIS
new SILVER from LONDON
new LEATHERS from FRANCE

Everything's new at Spaulding's! We've put up new curtains of green and sunshine gold. We've laid a crimson carpet. We've just bought for you the smartest things in Paris, London, New York—more than half a million dollars' worth! Arranged them in new cases, on friendly tables. Even the prices are new—and moderate! We want to greet you in this fresh environment that so fitly expresses our policy of youth and smartness. Come in this week and let us show you the newest—the most exquisite merchandise the markets of the world have to offer . . . for weddings, graduations, anniversaries!

SPAULDING-GORHAM
CHICAGO • EVANSTON
Décor by MISS GHEEN, INC.
affiliated with BLACK • STARR and FROST-GORHAM
NEW YORK SOUTHAMPTON
PALM BEACH WHITE SULPHUR

SLIDES BURY 26 IN 2 APARTMENTS OF LYONS, FRANCE

HerriotSupervisesRescue of 12 Injured.

LYONS, France, May 9 [Monday].—(AP)—Landslides that buried two apartment houses in the middle class Caluire district on the outskirts of Lyons yesterday endangered the life of former Premier Edouard Herriot and were feared to have killed 26 persons who were reported missing after the slides.

Twelve persons were removed from the débris with serious injuries before rescuers were warned away by M. Herriot, mayor of Lyons, who jumped to safety only when the last rescuer had left the danger zone.

Cries were heard in the ruins last night, however, and despite the danger of further slides rescue workers renewed their efforts. At midnight they discovered a woman pinned by a beam. She said she was unhurt and stimulants were passed to her.

The first landslide occurred about 9 a. m. before many of the residents had awakened. It hit the buildings in the rear and cracked the gas mains.

Explosions, Fires Follow.

Explosions and fires followed. The fire department responded and rescued twelve persons before a second and larger slide came down the hillside.

Both buildings collapsed under the strain. Fire Chief Rossignol suffered a broken leg and was dragged to safety just in time.

Firemen were driven off to a distance, from where they shot streams of water into the smoking ruins in a desperate effort to stop the flames so rescuers could get in to the débris.

Soldiers were on hand to carry out this work.

Herriot Lives Nearby.

The Caluire district is inhabited by professional and business men, whose homes and small apartments dot the steep hillsides. Herriot lives a few blocks away and went immediately to the ruins. He helped bring out the bodies of two women. Later he left for Paris.

The accident follows upon by less than two years similar landslides on Fourviere hill.

Elopement Spoiled

MISS VELMA BAKER.
[TRIBUNE Photo.]

VELMA GREETED BY COPS INSTEAD OF A BRIDEGROOM

A detective squad was waiting in place of her expected bridegroom yesterday when Velma Baker, 18 years old, of West Frankfort, Ill., got off a train in the Dearborn street station.

She was unworried, even when the police told her that she was arrested on a charge of burglary. The arrest had been asked by West Frankfort police, who told Chicago authorities that she had stolen a coat.

"That's just my father," she explained. "He's William Baker, a state oil inspector. He did it to keep me from marrying Pat Hanson, who was supposed to meet me at the train. I pawned my engagement ring for $18 down in Benton to pay my fare up here."

She was taken to the detective bureau to await a further message from her parents. The police were unable to find Hanson, who, Velma said, lived at 4732 Belden avenue.

RECALL $121,000 PAID RICHBERG IN GAS LITIGATION

Wilkerson Foe Long on Public Pay Roll.

Attorney Donald R. Richberg's criticism of the fees and salaries approved by Judge Wilkerson in connection with cases in his court has called attention anew to the fact that, while those fees and salaries were paid by private corporations, Richberg himself drew correspondingly large amounts from public funds.

Detailed inquiry disclosed that as one of the original city hall "experts" Richberg drew as much as $15,669 in one year while he was in charge of the long drawn out and futile effort to recover refunds for gas consumers in a battle over rates.

In all he received $121,000 of the taxpayers' money in that suit which, prolonged as it was while Richberg was in control, took a total of $682,000 out of the city treasury. The litigation, under Richberg's leadership, was dragged out for ten years and was terminated abruptly when, over Richberg's protest, a test case was taken to the Illinois Supreme court.

The gas litigation arose from the passage of an ordinance by the city council attempting to fix the price per 1,000 cubic feet at 75 cents. The gas company obtained an injunction granted with the condition that it could charge 80 cents but must refund the difference between the two rates in the event the ordinance was sustained by the courts.

Richberg was engaged as special counsel by the council committee on gas, oil and electricity and was given the assistance of engineers and accountants. From time to time the attorney made reports of "progress," which usually preceded requests for further appropriations.

In his first year, 1914, his bill was a modest one—for only $425. In the following year when a Republican mayor—who later served two more terms—came into office the bill rose to $5,353. Then in 1916 it jumped to $11,400 and in 1917 it went up a couple of more thousands to $14,432, a figure that was duplicated the following year.

And the figures for those two years were beaten twice before the case was terminated. In 1921 Richberg received $15,225 and in 1925 he got $15,669.

During this same decade engineers retained upon Richberg's recommendation were drawing large amounts from the city. The chief of these, E. W. Bemis, received approximately $350,000. And the sum totals for legal, engineering, and accounting services reached huge figures in some years. In 1916 the total cost of the case to the city's taxpayers was $105,227. In 1917 it was $137,964 and in 1918 it was $160,639.

Some lawyers contended that much of this expenditure could have been saved if the case had been handled differently. On two occasions, while corporation counsel, Samuel A. Ettelson engaged in controversies with Richberg.

"I regard Mr. Richberg's handling of gas matters," said Ettelson during one of these tilts, "as the rankest betrayal of the rights of the people of Chicago ever perpetrated by a member of the bar of this city."

Dresses in Prints $17 and $27
Every type dress for every occasion
Prints for Daytime and Street
Prints for Luncheon and Dinner
Prints for Formal
Light and Dark Backgrounds
Made especially for Hirsee Inc
542 North Michigan

White Daisies ...on Dark Chiffon

Criss-cross neckline and stunning sleeves with wide step ladder fagoting; hand-rolled flowers at the contrasting girdle; navy, bright blue or beet with white; sizes 33 to 44.

$22.50

Women's Moderately Priced Dress Section
Sixth Floor, South, State
Also Suburban Stores

MARSHALL FIELD & COMPANY

MARSHALL FIELD & COMPANY

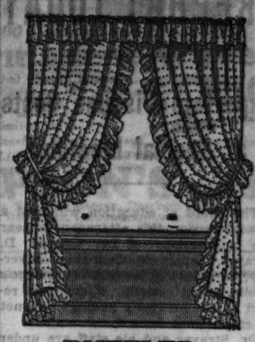

RUFFLED GRENADINE CURTAINS
Pair $2.25

Polka dotted in colors on an ivory ground. 8-inch cornice valance. 5-inch ruffle on side and bottom. Best value in many years. Colors are: blue, green, gold, orchid. Also in ivory and ecru.

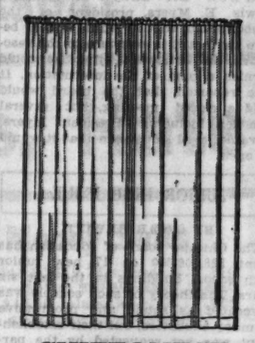

CHIFFONESE VOILE CURTAINS
Pair $4.50

Tubbable! In the new ecru champagne color. 2¼ yards long. 34 inches wide. Wide hem on sides and bottom. A sheer, beautiful material.

Sheer . . . lovely for summer windows

Ninth Floor, Middle, Wabash
Also in our Suburban Stores

PRINTED LINOLEUM
Best Quality for Average Size Kitchen 9'x12'
$9

Other sizes priced proportionately. Installation charges extra.

PLAIN COLOR CARPETING
Featured by Room Sizes

Installation, heavy padding, sewing and carpet itself included at these prices.

9'x12'	$42.50
11'3"x13'6"	59.75
13'6"x18'	95.50
15'9"x21'	129.85

8 beautiful colors

Lower prices than ever.

Third Floor, South, Wabash

Stevens
Print Ensemble

IT'S perfect for hot summer days, a cool looking print suit, with casual cuffs of flying squirrel. When you remove the short jacket you have a simple one-piece dress with a taffeta bow.

$49.50

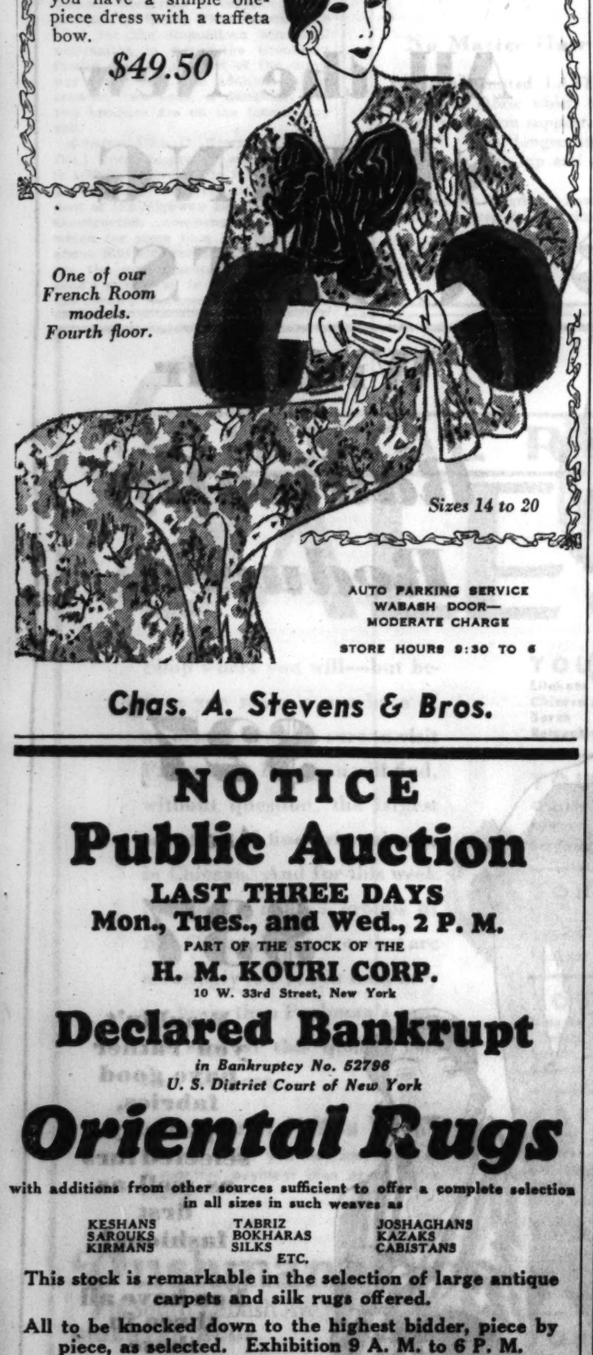

One of our French Room models. Fourth floor.

Sizes 14 to 20

AUTO PARKING SERVICE
WABASH DOOR—
MODERATE CHARGE

STORE HOURS 9:30 TO 6

Chas. A. Stevens & Bros.

NOTICE
Public Auction
LAST THREE DAYS
Mon., Tues., and Wed., 2 P. M.
PART OF THE STOCK OF THE
H. M. KOURI CORP.
10 W. 33rd Street, New York
Declared Bankrupt
in Bankruptcy No. 52796
U. S. District Court of New York
Oriental Rugs

with additions from other sources sufficient to offer a complete selection in all sizes in such weaves as

KESHANS, SAROUKS, KIRMANS, TABRIZ, BOKHARAS, SILKS, JOSHAGHANS, KAZAKS, CABISTANS, ETC.

This stock is remarkable in the selection of large antique carpets and silk rugs offered.

All to be knocked down to the highest bidder, piece by piece, as selected. Exhibition 9 A. M. to 6 P. M.

Grant's Art Galleries
25 and 27 So. Wabash Ave.
State 6839 Est. 1894

Spectacular Clearance—
Begins This Morning
China - Glassware - Lamps
Greatly Reduced for Immediate Clearance!

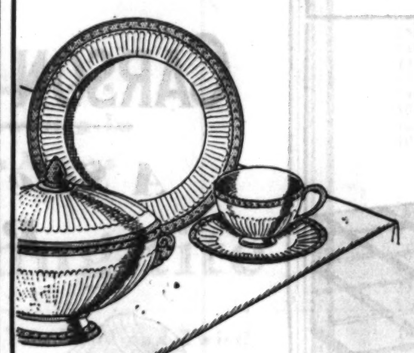

Yellow Edge Edme Pattern
Dinner Plates, each . . $1
Teacups and Saucers, each $1.25
Covered Dishes, each . . $5

The Smart Orchard Pattern
Dinner Plates, each . . $2
Teacups and Saucers, each $2
Coffee Pots, each . . . $5

25 Patterns in Wedgwood's Queensware
A full range of decorative styles—from inexpensive prints through hand-enameled and even some silver lustre patterns.

Lenox China Included in this Sale
Nine patterns at remarkably low prices; some of these patterns we will continue in stock and the others may be obtained on special order. In addition to plates, there will be many fancy gift pieces.

20 Patterns of Imported China and Earthenware
Including French and Rosenthal china, English and domestic semi-porcelain. Prices as low as: plates from 15c to 50c each!

Colored and Crystal Stemware and Hundreds of Fancy Pieces of Glassware
Six English crystal and colored stemware services . . . five Swedish rock crystal patterns and a number of American patterns marked to close at much less than half their former prices. Also 200 fancy items including bowls, compotes, vases, candlesticks and other pieces, imported and domestic.

Lamps—Practically Every Type at Fractions of Former Prices
Beautiful English, French and German porcelains transformed into exquisite lamp bases . . . as well as a collection of fine table, floor and bridge lamps of metal. Also girandoles.

SECOND FLOOR
CHINA, NORTH, WABASH
GLASS, MIDDLE, WABASH
LAMPS, MIDDLE, WABASH
ARTWARES, SOUTH, WABASH

Hundreds of Rare, Beautiful Artwares at Astonishingly Reduced Prices
Stunning porcelains, bronzes, antiques, marbles, decorative accessories.

MARSHALL FIELD & COMPANY

The Penalty of
GRAY HAIR
Will Disappear.
Best Home Method Brings Perfect Results

Now you can regain youthful appearing hair color in an inexpensive way which your closest friends cannot detect. This natural appearing color is imparted by Nourishine, a wonderful liquid which is applied as easily as water. The one liquid produces any color. Not only does not injure the hair but its tonic-like qualities cleanses the scalp, and removes dandruff. Save money and get better results with Nourishine. Be free of Gray Hair which handicaps you socially and in business. $1.25 per bottle at good dealers.

For better results use Nourishine Shampoo. Contains no acids that hinder the action of Nourishine. Price 50c.

Write for our free booklet, "Care of the Hair"

Nourishine Manufacturing Co.
S. W. Braun Building
Los Angeles

NOURISHINE

NEW DEAF INVENTION
that has double the hearing power for greater stimulation of inner ear mechanism which is the vital need to prevent increased deafness. Home demonstration 1806 Stevens Bldg. 17 N. State St. on request.
NOW-HEAR EAR PHONE CO.

SCHOOL BOARD HEARS STRAYER REPORT TODAY

Expert to Discuss Costs at Special Meeting.

The board of education will hold a special session this afternoon to hear the suggestions of Dr. George D. Strayer, expert of Columbia university, on reducing the cost of Chicago's public school system. A complete report of Dr. Strayer's findings will not be made until June 1.

Dr. Strayer and his staff are under contract to investigate and report to the school board "any excesses in cost" and to recommend improvements in the school system. For they work they will be paid $100,000.

Resolution Passes.

Today's meeting was called following the passage by the board last week of a resolution of Trustee William D. McJunkin asking for an outline of education plans to fit an $80,000,000 budget, also $70,000,000 and $60,000,000 ones. The board has adopted a budget of $90,180,263 for 1932.

According to Ralph Condee, assistant attorney for the board, the budget cannot legally be reduced. "However," said Mr. Condee, "the trustees will not be compelled to spend all that money."

When Dr. Strayer telegraphed Lewis E. Myers, president of the school board, that he would appear before the board in response to the resolution, he announced that he could furnish a part of the information. It was reported that the board would hold a closed meeting, but several trustees, including President Myers, have declared since then that it would be open.

JUNIOR HIGH ISSUE

BY OSCAR HEWITT.

The Chicago board of education has spent $28,500,000 on 17 new junior high school buildings in the last six years. The theory of such schools was advocated as sound and progressive by many educators, but their establishment was not requested by the parents of the pupils.

On the contrary there were four instances in which school officials threatened to call the police in order to get junior high schools opened without trouble and at two schools the police were actually summoned.

On one of these junior high school buildings—the Parker, at Sixty-eighth street and Stewart avenue—Gov. Emmerson's tax conference charged eight months ago there was an "excess profit" of $500,000. The school trustees denied this. The building cost $2,295,801, so that the charged waste on this structure was nearly 22 per cent.

No Investigation Made.

No investigation has been made by the board to determine whether this percentage of waste runs through the remaining $26,200,000 spent on new junior high schools. But the board did employ Columbia university, with Dr. George D. Strayer in charge, to make a comprehensive investigation of the Chicago schools at a cost of $100,000.

The contract provides that Dr. Strayer and staff shall make a survey of the present school buildings, the "cost of construction" with "a view to the discovery of any savings." Dr. Strayer has promised to give the board some of the information it has requested at a special meeting of the trustees today in order that they may trim their $90,180,263 budget within the possibility of financing.

Closed in St. Louis.

It is expected that Dr. Strayer will attempt to justify the junior high school idea, although the city of St. Louis closed three of its four junior high schools last year as a means of retrenching in a spot in the school system where the least injury would be inflicted.

By some educators the junior high school is described as bridging the gap between the elementary and high schools, while by others and many parents it is looked upon as widening the gap and adding an expense which has not yet been demonstrated as justified.

A junior high school is composed of the seventh and eighth grade pupils of surrounding elementary schools and the first year pupils of a regular high school. It is claimed that "a new approach" — a new method of teaching — has been developed for the junior school which is of benefit to the pupils.

But opponents of the new system say no convincing evidence has been made public from the regular high schools showing that a pupil in the seventh and eighth grade is better educated in a junior high school than he would be in an elementary school.

Board "Tells" Difference.

The official booklet of the board of education advertising the junior high schools tells how it is "different from an elementary school" as follows:

"The art and music rooms and the gymnasium in junior high schools give boys and girls a great deal of fun and benefit. Art and music are specially planned to let you try out your powers along these lines. You can experiment with painting, carving, pottery, modeling, batik, tie and dye work, gesso modeling, designing and drawing; you can do part or chorus singing, or play in the fife and drum corps or orchestra; in fact, you get a chance to do whatever you can with your talents."

When the board was getting the Parker Junior High school under way the South End Public School association was organized and incorporated.

Leaflet Sent to Taxpayers.

It sent a leaflet to the taxpayers of the Seventeenth and Nineteenth wards, which began:

"Is the proposed erection of a $2,500,000 junior high school on the Parker campus with a seating capacity of 2,200 a justifiable expenditure of public funds under adverse local condition?" Then followed an argument against the school. It ended with an estimated $250,000,000 expenditure "if the board makes its junior high school system uniform throughout the city." That was March 25, 1929, but since then the estimated cost of a complete junior high school system has been lowered to $150,000,000.

FARMERS TO RECEIVE 39 PCT. OF RETAIL PRICE PAID FOR MILK

With the price of milk at 11 cents a quart beginning tomorrow, dairy farmers will receive a greater percentage of the cost to the consumer than ever before. Of the 11 cents dairy farmers will receive 39 per cent, union labor 41 per cent, and the dealers 20 per cent.

The 1 cent reduction, an estimated daily savings to consumers of $10,000, was announced Saturday by Dr. Clyde L. King of Philadelphia, arbitrator, at the close of two days of negotiations. The reduction is the third 1 cent cut in 16 months, and brings milk 21.4 per cent under the 1930 price.

There will be no change in the price of milk per pint, now at 8 cents. It is estimated that 9 quarts of milk are sold to every pint. Those who formerly purchased a pint of milk each day now take a quart every other day, dealers said. The greatest sale of pints is in factories and offices.

In pennies the 11 cents of the consumer will be split at 4.47 cents to labor, 4.29 to farmers, and 2.24 to distributors. This share is to be taken by 18,200 farmers in 26 counties and three states, who supply the city. The farmers have a total investment of $364,000,000. Of this sum between $8,000,000 and $10,000,000 has been expended in the past three years to meet the rigid health requirements of the city.

The decision of Dr. King is regarded as a victory for the dairy farmers.

THIS WEEK
Genuine Eugene
FREDERIC'S
Permanent with perfect ringlet ends. Includes gray and long hair complete
$3 All New Pads

REALISTIC $3
COMBINATION PERMANENT WAVE, $4.50
HAIR DYE, SHAMPOO, $4
Marcel.....50c Finger Wave..50c
Shampoo, including long hair..50c
Manicuring..35c Hot Oil.....50c
Licensed Operators!
No appointment necessary
Duncan Beauty Parlor Inc
1222 STEVENS BLDG. - 17 No. State St.
Dearborn 9158 or 0732

Have you heard the beautiful chimes of the big electric clock at 31st and Lake Park Avenue?

AIRPLANE TRAILS PIGEON TO HOME OF EXTORTIONISTS

[Chicago Tribune Press Service.]

BUENOS AIRES, May 8.—Police today captured a band of blackmailers by using a plane to trail a homing pigeon.

The extortionists yesterday sent a boy to Julian Castro of San Fernando with a cage containing a carrier pigeon, together with a note demanding that he liberate the pigeon this afternoon with a thousand peso bill [about $250] attached to its leg. "Your head depends on faithfully following instructions," said the note.

Castro took the note to police, who enlisted the aid of the aviator Guillermo Hillcoat to follow and watch where the pigeon descended. The aviator succeeded in locating approximately the place, after which police raided the neighboring dove cotes and finally located the extortionists.

BLUE LAWS GONE, BALTIMORE HAS LIBERAL SUNDAY

Baltimore, Md., May 8.—[Special.]—With its objectionable shackles as expressed in 200 year old blue laws removed, Baltimore today for the first time in its history celebrated a liberal Sunday. A coincidence was that a greater attendance at churches of all denominations was registered at the morning services.

Today citizens of Baltimore and visitors could do many things legally which they could not do a week ago. Among the things they could do legally were visit theaters and pay admissions after 2 p. m., attend baseball, soccer, bowling, and other games. More than 100,000 visited the moving picture theaters.

At stores, mostly neighborhood and delicatessen shops, one could buy cooked foods, bread, and milk and at drug stores all manner of medical supplies, toilet articles, and virtually all things sold by drug stores without violating the law.

CARSON PIRIE SCOTT & CO

Again, "More for Your Money!"

Smart Pewter Pitchers

An Exact Replica of the Famous Paul Revere Pitcher

$1.95

Of a very fine quality—
Of heavy-weight pewter—
With notably beautiful finish—
This pitcher holds five pints.
An outstanding value at $1.95.

Silverware, First Floor.

Sale of Linens

In the Bold Basque Manner

And the Bright Peasant Colors

75c to $2.50

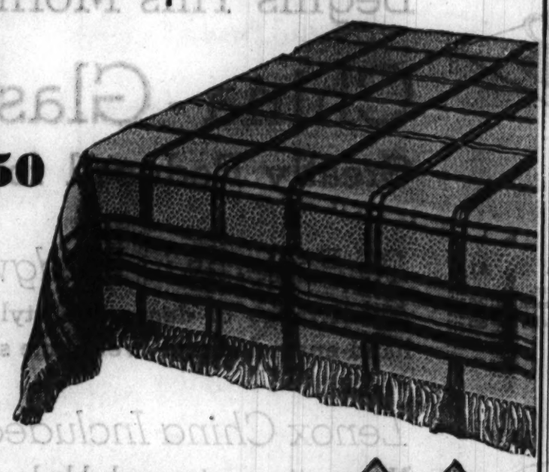

They're smart for breakfast, luncheon or bridge! Imported crash sets, checks and plaids, solid colors with bold contrasting stripes or white with colors:

BRIDGE CLOTH 36x36 with 4 napkins. Set, 75c.
DINETTE CLOTH 45x54 with 4 napkins. $1.25.
LUNCHEON CLOTH 54x72 with 6 nap., $2.50.
BREAKFAST SET 54x54 with 6 napkins. Set, $2.

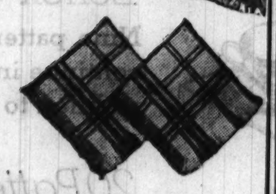

Special Features in This Sale

Irish Linen Double Damask Cloths, 2x2 yds., $4; 2x2½ yds., $5; 2x3 yds., $6. Napkins to match, 22x22 inches, $5 doz.

Heavy Bath Towels, 40c. White with colors. 26x48 in.

Hand-embroidered Mosaic Linen Crash Luncheon Set, 17-pc., with 8 oblong doilies, 8 napkins, 1 runner, $9.50.

Imported Huck Towels, 40c. All linen, hemstitched damask borders, 18x33 in.

Irish Linen Tea Napkins, hemstitched, 13x13 in. $2.25 doz.

Linens, Second Floor.

Smart Silk and Rayon Moire Bedspreads, $7.85

A Fine Heavy Quality at a New Low Price

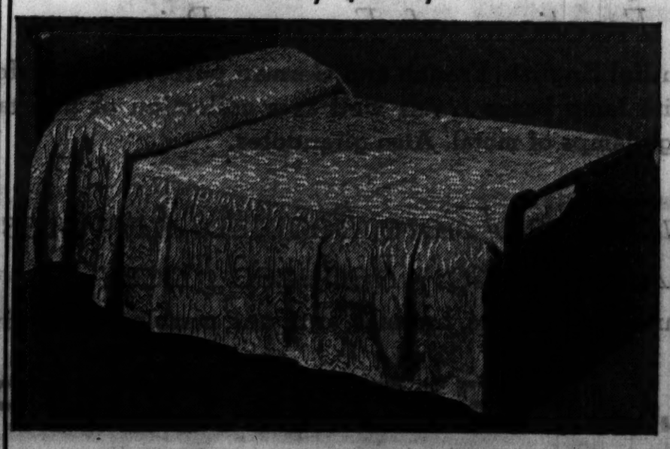

Green, Blue, Peach, Rose, Gold, Orchid.
Single and Double Bed Size

Bedspreads, Second Floor

CARSON PIRIE SCOTT & CO

Our Entire Stock of

Arch-Sustainer Shoes

Reduced for a Limited Time

To $6.95 Pair

Thousands of women who wear Arch-Sustainer Shoes will appreciate this value. For those of you who have never worn Arch-Sustainer shoes—their distinctive smartness plus their comfort-giving qualities combines to make them the perfect shoe.

Twenty-seven new styles—narrow and wide straps, closed and open ties. Arch-Sustainer shoes "support without strain or restraint."

Black and Brown Kid and Calf

Shoe Section, Third Floor.

This Is Another "More for Your Money" Event!

CARSON PIRIE SCOTT & CO

A Sale in the Moderate Price Section

All the New SPRING COATS With Fur

Radically Reduced

$27 And $37

Wouldn't you rather have good fabrics, specially selected furs as well as first fashions?

You have all three in these reduced coats!

Moderately Priced Coats, Fourth Floor, Wabash.

announcing the opening

OF OUR NEW DOWNTOWN SHOP today

58 E. WASHINGTON
8th Floor Garland Bldg.

This model originated by Birdie Bauer

To celebrate this occasion we are offering over 500 expensive hats at $4.85. Included are models made of Dentelle and Superba straws—dainty, soft and transparent—as well as other imported straws and felts. The group features exact Paris copies, Birdie Bauer originals, as well as clever adaptations. $10 to $20 values—

$4.85

MOULDED TO THE HEAD or especially copied for you from our expensive originals. Succeeding Birdie Bauer, we have retained the same fine workmanship and designing ability that have made her shops famous. Priced as low as

$4.85

A pair of beautiful chiffon hose given to every purchaser of one hat or more during our opening week.

Francine INC.

ALL OUR OPENING VALUES WILL BE AVAILABLE IN ALL OUR FRANCINE SHOPS.

58 E. Washington Street
517 Diversey Parkway
5204 Sheridan Road

OUR UNCLE SAM IS BENEVOLENT, NEPOTISTS FIND

Relatives Who Labor Not Cling to Pay Roll.

[Chicago Tribune Press Service.]

Washington, D. C., May 8.—[Special.]—To the average citizen Uncle Sam is a legendary figure, most frequently personified in actual life by the tax collector.

To several hundred congressional wives and sons and daughters, nieces and nephews who labor not but appear on the federal pay roll Uncle Sam is a near, real, and benevolent relative.

Though the current drive for governmental economy accomplish nothing else, it has served to focus public attention—and public indignation, it might be added—on the congressional habit of nepotism by which senators and representatives foist their kinfolk upon the public bounty.

Loss of Office Proposed.

The taxpayers are watching the fight being made by Representative J. R. Mitchell [Dem., Tenn.] to win consideration of his bill to provide that any member of congress who puts a relative on the legislative pay roll shall forfeit his office and be subject to a fine of from $1,000 to $10,000. Witness to the popular interest in the fate of the Mitchell bill are the scores of letters the Tennessee congressman is receiving every day.

The Mitchell bill was referred to the committee on accounts, and it is up to Representative Lindsay C. Warren [Dem., N. C.], committee chairman, to see that it gets a hearing.

One of the committee members is Representative Lafayette L. Patterson [Dem., Ala.]. Perhaps it is mere coincidence that Mr. Patterson's wife is Mrs. Nannie J. Patterson and that the latest report of the house shows a Nannie J. Patterson listed among the house members' clerks.

Name Same as Daughter's.

Representative Charles L. Underhill [Rep., Mass.], now ranking minority member of the committee, was chairman during the Republican régime. During that period Phoebe W. Underhill, whose name is the same as that of Mr. Underhill's daughter, appeared as clerk to the committee.

It is a grand game—for every one except the taxpayer.

It is played by the high and the low in congressional circles.

Senator Simeon D. Fess of Ohio, chairman of the Republican national committee, whose voice is often lifted on the side of righteousness and prohibition, is one of the more prominent nepotists on the senate side. One of his clerks is Dorothy Fess, his daughter-in-law, who draws $2,200 a year. She spends her time back in Ohio.

Brookhart Family Gets $25,000.

Sometimes the nepotism game grows into a real family pastime. Senator Smith Wildman Brookhart, Iowa's radical Republican, who believes in bigger and higher taxes for the rich and more and better government jobs for the little fellow, supplies an instance. According to charges recently made by Henry Field, Brookhart's rival for the Republican senatorial nomination in Iowa, the Brookhart family dips $25,000 out of the treasury every year. In addition to the senator, two sons, a daughter, and two brothers are on the federal pay roll.

Senator John C. Townsend [Rep., Del.] whose biography states that he is actively interested in farming, fruit growing, and banking, is also president of the Highway Engineering and Construction company of Delaware, which for some time has been doing about $200,000 worth of work a year for the government. Senator Townsend's son, Paul, is vice president of the construction company; but he also draws $3,900—the highest salary allowed for any clerk—as his father's secretary.

Hopes for Showdown.

Representative Mitchell has no delusions concerning the passage of his bill. He knows that too many members of congress would be affected by it. He has hopes, however, that under the new house rules permitting 145 members to petition for the discharge of a committee he may at least get a showdown vote on the nepotism bill.

"We talk about pay cuts to include the pay of congressmen," he said. "The upright member who refuses to load the pay roll with relatives will get an eleven per cent cut, so that his salary will become $8,900. The nepotist, who has two $2,500 relatives on the pay roll whose salaries will be exempt, will be cut $1,100 on a family income of $15,000, or only 7 1-3 per cent."

Representative Grant E. Mouser Jr. [Rep., O.] attempted to attach an anti-nepotism amendment to the economy bill when the measure was in the house a few days ago. But the amendment was voted down, without a roll call, by a majority of 88 to 40.

Representatives Robert H. Clancy [Rep., Mich.] and John D. Clarke [Rep., N. Y.] were particularly amused at Mr. Mouser's efforts. When Mr. Mouser mentioned a non-working mother-in-law who was on the pay roll, Mr. Clarke inquired whether Mr. Mouser did not think that was an excellent place to keep a mother-in-law.

To which Mr. Mouser retorted:

"My good friend, John Clarke, wants his mother-in-law to have a feather bed."

Modernistic Bus Designed for 1933 World's Fair

Design for 60 passenger carriers which will take care of intramural transportation at the Century of Progress exposition. In pleasant weather the sides of buses will be open, affording opportunity for passengers to see with greater ease.

Contract Is Given

A specially designed bus, modernistic in lines and colors, has been adopted by the World Fair committee for intramural transportation at the exposition next year. The General Motors Truck company has a $300,000 contract to supply sixty of these automotive passenger carriers.

Each unit consists of a tractor coupled to a trailer that will seat fifty persons and furnish standing room for forty-five more. Two wide doors and a low floor will permit easy exit and entrance. The sides of the trailer, in pleasant weather, will be open for sightseeing. The buses will operate within the three and a half miles of exposition grounds along the lake front.

WM. H. MILLER BANK TRIAL TO BE ASKED TODAY

State's Attorney A. V. Smith of Lake county said yesterday that he was dissatisfied with progress of efforts to reorganize the defunct Waukegan State bank and would ask that William H. Miller, former director of the bank, be tried immediately when he appears today before Circuit Judge E. D. Shurtleff at Waukegan on a charge of conspiracy.

Miller, a former vice president of the National Bank of the Republic in Chicago, was indicted with George Woodruff, former chairman of that bank, State Auditor Oscar Nelson and Norman O Geyer, who was president of the Waukegan State bank. The other defendants obtained changes of venue to McHenry county.

The cases have been postponed a number of times on assurances that depositors would be saved from loss under a plan to reopen the Waukegan State bank as the Citizens Bank and Trust company of Waukegan. State's Attorney Smith said yesterday that he was unwilling to delay the criminal prosecutions any longer pending the bank reorganization.

Man Defacing Lincoln's Statue Seized by Police

Robert Campbell, 67 years old, 871 North La Salle street, was arrested yesterday by South Park Policeman George Lundy, who alleged that he was using a hammer and a chisel to deface the statue of Lincoln at Van Buren street and Michigan avenue. Campbell, whose pockets were filled with literature of Esnkaye, the political-fraternal organization of Edward Young Clarke, denied the charge.

FALLS DEAD IN HIS HOME.

August Maisa, 50 years old, 1500 North Artesian avenue, fell dead yesterday at his home. Heart disease apparently was the cause of death.

Lowest Beauty Prices Ever Offered

REALISTIC WAVE
Gossard Natural Waves with fascinating ringlet ends. Requires no finger waving.
$3.50
Marcels That Last, 50c
Expert Manicure, 35c

"Permanent" Finger Wave
The longest lasting and most beautiful finger wave obtainable. Individual styles for every type. Dries in 20 minutes ..... 75c value
SHAMPOO
TRIM
CLEANUP FACIAL
EYEBROW ARCH
HENNA RINSE
GOLDEN GLINT
25c
25c
$6.00 Guaranteed Steam Oil
Permanent Waves
Soft Natural Waves: Lovely Ringlet Ends! Lasts for months and months. Fresh, new pads on every head. Special Limited Offer.
Dyed, bleached, hard to wave hair our specialty
$2.50
EXPERT ILLINOIS STATE LICENSED OPERATORS ONLY
No Appt. Necessary
THOMPSON'S
Evenings Until 9 P. M.
DOWNTOWN—39 South State St., Cor. Monroe, Dearborn 8740
NORTH SIDE—4605 Sheridan Road, Cor. Wilson, Edgewater 2550
OAK PARK—137 N. Marion, Suite 205, Cor. Lake, Village 4040

MANDEL BROTHERS
a store of youth — a store of fashion — a store of moderate price*
*Copyrighted

REDUCED!
MONDAY, TUESDAY, WEDNESDAY

Spring Coats, Suits, Dresses, Hats

Amazing Hat Values
500 brimmed hats and turbans—$5 to $7.50 values, now priced for this clearance, $3.95
350 straw hats—$7.50-$12.50 values.....$5
225 French Room hats—$15-$20 vals., $7.50
Better Hat Shop—Fifth Floor—State.

Pin Money Dresses
280 misses' frocks—$15 to $25 values...$10
110 women's dresses—$15 to $25 values..$10
72 for little women—$15 to $25 values..$10
45 for larger women—$15 to $25 values..$10
75 for misses—$17.50-$25 values....$14.75
50 for women—$17.50-$25 values....$14.75
50 little women's—$17.50-$25 vals...$14.75
40 larger women's—$17.50-$25 vals., $14.75
Pin Money Shops—Fourth Floor—Wabash.

Juniors' Spring Frocks
10 wool or silk—$10.75-$16.75 values, $2.95
40 printed silk frocks—$10.75-$19.75 vals., $5
70 printed silks—$10.75-$27.50 values, $7.50
150 day or evening frocks—$16.75 to $29.50 values, now reduced for clearance to $12.50
10 dresses—$29.50 to $39.50 values....$15
Junior Shop—Fourth Floor—State.

Chic Chicagoan Frocks
35 daytime frocks—$19.75-$25 values...$10
50 well made frocks—$29.50 values..$19.50
50 Spring dresses—$35-$47 values....$29.50
Chic Chicagoan Shop—Fourth Floor—State.

Little Shop for Women
30 daytime, evening frocks—$25 values.$10
50 printed or plain—$25-$29.50 values..$15
50 dresses—$39.50-$49.50 values....$19.50
Little Corner Shop—Fourth Floor—State.

Costume Shop Dresses
25 dresses—$39.50 to $49.50 values....$22
25 gowns—$49.50 to $59.50 values....$22
35 women's dresses—$49.50-$68 vals..$27.50
10 women's dresses—$59.50-$68 vals..$37.50
Costume Shop—Fourth Floor—State.

Spring Sports Frocks
55 silk or wool—$10.75-$16.75 values...$5
125 silk or wool—$16.75-$29.50 values..$10
24 silk, wool—$19.75 to $39.50 values..$15
Sport Shop—Third Floor—Wabash.

Sweaters and Skirts
375 sweaters—$2.25 to $3.95 values....$1
40 wool skirts—$2.95-$5.75 values...$1.95
50 lightweight wool skirts—$5.75 vals.$3.95
Sport Shop—Third Floor—Wabash.

Knitted Sport Costumes
126 suits and frocks—all $16.75 values, $10
12 boucle suits, $29.75-$39.50 values..$19.75
Sport Shop—Third Floor—Wabash.

Smart Spring Blouses
38 jersey or satin—$3.95 to $7.50 values..95c
68 crepe or satin—$5.75-$8.75 values..$1.95
149 crepe or satin—$5.75-$10.75 vals..$3.95
166 lace, crepe, satin—$7.95-$12.75 vals., $5
Blouses—Third Floor—Wabash.

Mandel's is reducing the price of practically every coat, dress, hat and suit that has been in stock for 30 days or more.. So—here's your chance for a whole new Spring wardrobe at very little cost. Come early—there is rack after rack of the most enticing bargains. The Third Floor, too, joins in the Sale with lingerie, pajamas, and house dresses. And even the Children's Floor has all sorts of money-savers. Much as we'd like to fill mail and telephone orders—it just can't be done, and all sales must be final—with no refunds, returns or exchanges.

Spring Straws! $3.95 to $5 Values!
HATS $1
Soft straws! Smooth straws! Rough straws! The season's smartest hat materials in colors to go with everything! Turbans! Brims! Summer styles from the Palm Beach season!
Better Hat Shop—Fifth Floor—State.

Pin Money Shops! Values $10.75 to $17.50!
DRESSES $5
Printed crepes! Wool crepes! Plain silks in all colors! 250 Spring dresses for every hour of the day. Sizes for misses and a limited quantity for women. Get here early today!
Pin Money Shops—Fourth Floor—Wabash.

Stunning! Values $5.75 to $10.75!
BLOUSES $2.95
Satin! Silk crepe! Flattering wool lace! You'll find types for every kind of suit in this exciting group! In white and colors.
Blouses—Third Floor—Wabash.

Save $7 to $11.50! Values $25 to $29.50!
COATS $18
If you've waited until now to buy your Spring coat—you're lucky! Here's a group of 30 grand ones, either fur-trimmed or untrimmed. Black, blue, beige. Plenty of sizes.
Fourth Floor—Wabash.

Pin Money Suits
Spring suits—$16.50-$19.75 values.....$10
20 Spring suits—$25 to $29.50 values..$16.50
25 suits—All $39.50 values, now.....$25
Pin Money Shops—Fourth Floor—Wabash.

Costume Shop Suits
35 fur-trimmed or untrimmed suits—$39.50 to $68 values, reduced half and more for clearance! Broken sizes, of course.
Costume Shop—Fourth Floor—State.

Pin Money Coats
18 trimmed, untrimmed—$25 values..$16.50
120 fur-trimmed—$29.50-$39.50 vals..$23.50
110 coats with fur—vals. to $59.50..$39.50
Pin Money Shops—Fourth Floor—Wabash.

Mandel's Better Coats
30 fur-trimmed coats—$45-$50 values...$33
98 fur-trimmed—$59.50 to $65 values...$44
127 fur-trimmed—$65 to $79.50 vals...$50
78 coats with fur—$79.50-$89.50 vals..$68
13 furred coats—$129.50 values.....$79.50
Better Coat Shop—Fourth Floor—Madison.

Juniors' Spring Coats
40 coats—$39.50-$49.50 values.....$29.50
4 clever Junior coats—$65-$75 vals...$49.50
Junior Shop—Fourth Floor—State.

Intimate Apparel
33 silk step-in chemises—$2.95 values..$1.95
94 silk panties—regular $1.95 values..$1.25
60 rayon pajama ensembles—$2.95 vals.$1.95
29 cotton pajamas—usual $2.95 values.$1.95
51 lacy glove silk step-ins—$2.95 vals..$1.95
36 lacy glove silk step-ins—$3.95 vals..$2.95
47 undergarments in Shop of Larger Sizes—$3.95 to $8.95 values, now..$2.95-$6.95
36 Teenette undergarments—values $2.95 to $12.95, priced for clearance..$1.95-$6.95
Silk chemises and dancettes, $1.95 vals.$1.25
Mandel's—Third Floor—State.

Third Floor Dresses
38 Villa frocks—$6.50 to $8.95 values...$5
118 Suzanne dresses—$1.95 values....$1.65
Mandel's—Third Floor—State.

Lounging Pyjamas
24 lace-trimmed negligees.....$8.95-$10.95
15 Teenette pajamas—values $5.95-$16.75, now priced for clearance.....$2.95-$6.95
Mandel's—Third Floor—State.

Boys' and Girls' Apparel
29 2 to 6 yr. coats—$5-$6.75 values, $3.95
40 girls' tweed coats, $19.75 value....$9.75
140 girls' silk dresses—$6.75 to $10.75 values, now.....$3, $5 and $6.75
20 boys' 2-knicker suits, less than half price broken sizes, now.....$7.95
15 prep suits less than half price, broken sizes, now.....$12.95
Mandel's Sixth Floor.

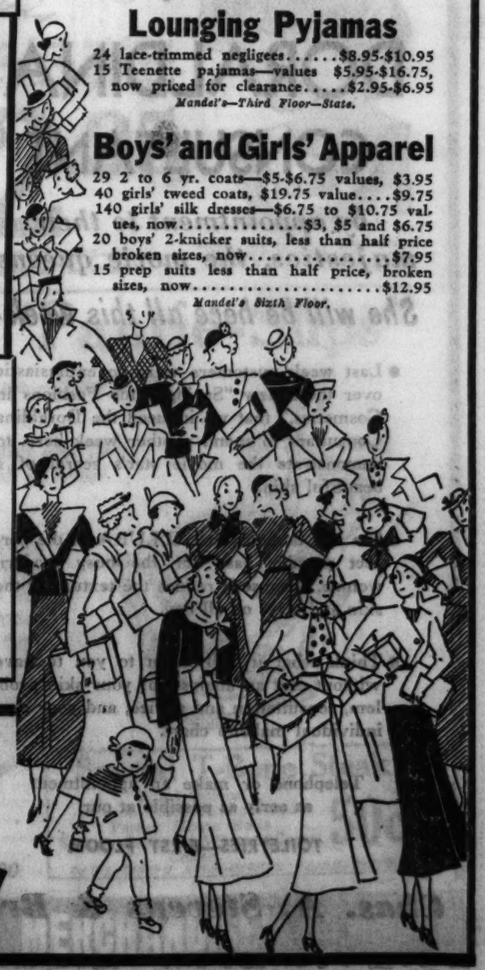

SAVE! 1/3 — 1/2 and More!

MANDEL BROTHERS
a store of youth — a store of fashion — a store of moderate price*
*Copyrighted

Gossard's New Step-In Is Always
Snug-tite
No Matter How You Bend and Twist!
Made of knitted LASTEX—that remarkable fabric which stretches both ways, gives firm support, and launders easily! This longer step-in is reinforced to give hip and thigh control.
$7.50
The Shorter Length Snug-tite Step-in, **$5**
Lastex Combination, Net Top, **$7.50**
Combination for Mature Figure, **$10**
Mandel's Corsets—Third Floor—Wabash.

ORIENTAL RUG SALE!

Shop where you will—but before you make a purchase of an oriental rug, be sure to visit Pushman's. Here you will find, without question, the largest selection of fine oriental rugs in Chicago. And for this week Pushman's offer 7 groups of fine Orientals at prices that are amazingly low . . . in fact, they are lower than Pushman's cost, for rugs of this quality and size, last year.

Charge It If You Wish
Pushman's offer you the convenience of a monthly payment plan at no extra charge.

Pushman Bros.
16 South Wabash Ave. near Madison
ORIENTAL RUGS — CARPETING

Have your Oriental Rugs cleaned by PUSHMAN BROS. Phone Central 5767 and we will call for them promptly.

YOUR CHOICE	Lilihans .....4x2.5 Chinese .....4x2 Saruk .....3x2 Beloucistan ...4.8x2.8	$18
YOUR CHOICE	Chinese .....4.4x2.4 Lilihan .....4.6x2.6 Bergama 4.10x3.3	$22
YOUR CHOICE	Iran .....6.2x3.5 Chinese .....6x3 Lilihan 4.9x3.6	$38
YOUR CHOICE	Chinese .....6x4 Lilihan .....6.6x5.2 Saruk .....5x3.6 Chinese 9x2.6	$55
YOUR CHOICE	Saruk .....6.9x4.3 Chinese .....8x5 Carabe .....13.10x3.3 Saruk 10.2x2.8	$85
YOUR CHOICE	Chinese .....10x8 Siswan .....9.10x8 Luristan 8.2x6.1	$150
YOUR CHOICE	Chinese .....12x9 Arak .....12x9.7 Anatolian .....11.9x6 Saruk 9.4x5.8	$175

Sure Relief

No More Distress
after eating or drinking

For correcting over-acidity and quickly relieving belching, gas, heartburn, sick headache, dizziness, nausea and other digestive disorders. Not a laxative but a tasted Sure Relief for Indigestion. Perfectly harmless and pleasant to take. Send for free samples to Bell & Co., Inc., Orangeburg, N.Y.

Normalizes Digestion and Sweetens the Breath

6 BELL-ANS Hot water Sure Relief

BELL-ANS FOR INDIGESTION
25¢ AND 75¢ PACKAGES EVERYWHERE

CRYSTAL BEAUTY SHOP
Special Low Price
for Permanents
Eugene, Gabrieleen Frederic's Vita Tonic
$4
Naturaline Beauty
PERMANENT WAVE
The most natural permanent yet devised—falls into deep, beautiful and realistic waves! Regular $5.
$2.50

At the Crystal Shop your hair is carefully divided into 26 to 36 small sections for winding. This insures you a soft, natural, becoming wave.

Contrast Crystal care with "Bargain" waves, where the hair is divided into only a few sections. Result: a skimped wave, too far from scalp, not permanent, and uneven.

Crystal Beauty Shop
1213-14 Mallers Bldg.
5 SOUTH WABASH AVE.
DEArborn 1255—1872

MAY 14
and June 8
TO FRANCE & ENGLAND
AQUITANIA
FIRST CLASS $200 up
Book through your local agent. No one can serve you better
CUNARD
346 NO. MICHIGAN AVENUE
Phone . . . Central 2050

Stevens

You still have time to profit by a FREE analysis of your skin and a refreshing Makeup by the

DORALDINA CONSULTANT

by appointment to their majesties, the movie queens!

She will be here all this week-

- Last week customers were so enthusiastic over these new "Spring Time Fashions in Cosmetics," that we induced the Doraldina Consultant to spend another week here, to demonstrate the movie star's secret of a beautiful skin.
- She will demonstrate ALLURA as the perfect powder base for the busy modern woman, because it refines the texture of the skin and stays on all day.
- Think what it will mean to you to have without cost an analysis of your skin problem, consultation and advice, and your own individual makeup chart.

Telephone or make an appointment as early as possible at our
TOILETRIES—FIRST FLOOR.

Chas. A. Stevens & Bros.

HUNGRY RUSSIAN RAFTSMEN VIEW FOOD FAIRYLAND

Fill Up on "Luxuries" on Trip to Riga.

BY DONALD DAY.
[Chicago Tribune Press Service.]

RIGA, Latvia, May 8.—Spring floods have brought the first Russian rafts to Riga, Europe's largest lumber port. Emaciated Russian raftsmen and their wives have been sleeping for weeks in litters of rags in tiny straw-thatched huts and cooking their meals in iron pots and tin cans over fires built on a bed of small stones held together by a wooden frame. Until they reached the Latvian border their fare consisted of barley porridge and boiled potatoes.

Coming down the Dvina river, they have already visited the Latvian markets in Kraslava, Daugavpils, Plavinas and other towns. They have been living "royally" on their pay of 20 cents a day. They have salt herring, salt pork, dill pickles and blackbread, the Russian peasant's staple foods, daily. On Sundays they pool their funds and buy a suckling pig for 20 cents and boil it with sourkraut. And despite the back-breaking job of piloting the huge rafts down a flooded river some of the men bragged of gaining four and five pounds on the trip.

Taken to Delousing Plant.

Paid off in Riga, the raftsmen are taken to a special delousing plant where, after being bathed and scrubbed, they are permitted to rest a few days before returning to their homes in the Vitebsk district. They first pass a preliminary medical examination on the Latvian frontier as a precaution against any typhus invasion.

When I entered their stuffy room, the Russians were discussing their new underwear provided by the local Red Cross. They eyed me sullenly and the two bottles of vodka I had brought as a peace offering did not allay their suspicions. A chunk of salt pork and a piece of blackbread appeased them, for a Russian does not like to drink unless he can eat at the same time.

No one could not buy bread in the Vitebsk market. There was a famine in White Russia. Thirty-six pounds of coarse ground rye flour could sometimes be obtained for $35. Dried fish cost $2.00 each. Eggs and butter disappeared from Vitebsk eighteen months ago. There was no meat to be had, not even salt pork.

"Pigs Scarcer than Priests."

"Pigs," said a red bearded peasant, "are scarcer than orthodox priests."

"We all work for rubles now," another peasant said. "Before we had our farms. But they imposed the produce tax and made us contribute to volunteer loans. We were compelled to accept bonds for the little grain they left us. We were always in debt to the government. Formerly if we had a short crop and had to borrow seed we paid the kulak [rich peasant] 30 and 40 per cent of our harvest. Now the government takes it all.

"We worked less and less and hid our grain in the wood. Then the farms were collectivized. It's like working in a factory. Everybody is on the pay roll. The rubles don't buy anything. They sent away our grain and promised us tractors. There is no iron for horseshoes. The saws they give us for lumbering break. Each year there is less food and more work. There is no use in working any more."

They reported the situation in Russia today as worse than in the springs of 1920 and 1921. At that time, they said, there were districts with plenty of food, but the distribution of it had since broken down. At that time "sackmen," traders who traveled with sacks of food, managed to keep the towns supplied. The raftsmen insisted that conditions similar to those in White Russia now prevail throughout the entire country.

Even in the Ukraine, south of White Russia and known as the granary of Europe, there is no food.

"Peasants who wandered around the country working a few weeks at a time at Dneiprostroy, Magnitogorsk, the Nishni Novgorod auto plant, and in the Donnetz coal basin are returning home," a raftsman cried. "Their quest for better food was fruitless. Many factories are being closed. They have no fuel and raw material, and Moscow and other industrial districts again have their unemployed."

Market Lures Visitors.

The raftsmen later left Riga's immigrant house and walked across the bridge over the Dvina into one of Europe's most modern markets.

An old German woman bent double with rheumatism presented the group with two lemons. Another woman bought them half of a large loaf of raisin bread. After half an hour the raftsmen were loaded with gifts—black bread, bacon, meat, strings of the little smoked Baltic herring, even butter. They returned to the river bank to eat again.

To the younger raftsmen Riga's market was a fairyland. They said they had never seen so much food in their lives.

SHOOT EXTORTIONIST; FORMER SCHOOLMATE OF INTENDED VICTIM

Wharton, Tex., May 8.—(AP)—Texas rangers lying in wait for an extortionist beside a Jackson county creek at dusk shot and wounded Roy Henderson of Edna, Tex., one time schoolmate of the intended victim, Leveridge Stockton, banker.

Stockton, receiving letters demanding $5,000 under threat of death to himself and kidnaping of his 4 year old daughter, notified rangers. Acting under directions he took a dummy package to the creek bank site named by the extortionist and left.

The rangers said Henderson approached, stooped to pick up the package and fled when hailed. He was shot in the leg and captured.

Henderson, who is being held in the county jail here, denied he was the plotter. He said he had been hunting squirrels along the creek.

Pavement Gives Way; Auto Carrying 3 Drops 10 Feet

Mrs. Marie Ialongo, 9603 Avenue M, was driving yesterday with her brother and sister, Rudolph and Quent Dinocenzo, when the pavement suddenly gave way beneath the automobile at 103d street and Hoxie avenue and the car dropped into a hole 10 feet deep. The three occupants escaped injury. The pavement had been weakened by rains which washed sand from beneath the concrete, police said. Mrs. Ialongo's husband, Tony, a grape merchant, was taken for a gang ride and murdered a few months ago.

DE VALERA FACES REVOLT AGAINST HIS HIGH TAXES

Industry Is Thrown Into Chaos by New Levies.

BY HUGH CURRAN.
[Chicago Tribune Press Service.]

DUBLIN, May 8.—An extraordinary change has developed in the Irish Free State political situation. The question of abolishing the oath of allegiance to the British king has obscured the original cha[use] precipitated by a series of prohibitive tariff orders.

EAMON DE VALERA

Duties of 75 per cent on automobiles and 150 per cent on automobile bodies have driven the automobile trade to distraction. Yesterday cargoes of new cars of British manufacture arriving in Dublin were returned to their makers.

While the new tariff is intended to compel the manufacture of automobiles here, actually no plant exists which is capable of completing cars, and only a few are fit to make car bodies.

Expect Big Whisky Tax.

The tariff also includes horsedrawn vehicles. This has caused chaos on the North Ireland border. Bread vans which ordinarily go daily from Derry and Strabane into Donegal have been turned back because of the heavy tax demand. Other taxes on clothing, boots and agricultural machinery are greatly resented by the people.

The budget, which is scheduled to be introduced in the Dail Eireann next Wednesday, is expected to produce another string of tariffs as well as an increase of a shilling [normally 25 cents] per pound [normally $5] in the income tax rates. Scotch whisky is expected to be taxed 20 shillings [normally $5] a gallon.

Protests against these taxes reveal that President de Valera's supporters are among the sufferers. One protest in behalf of the motor trade was signed by Seamus Moore, a Fianna Fail deputy who expected to be a minister in the De Valera cabinet.

Hits De Valera's Followers.

In the boot trade many De Valera supporters have been made destitute by new taxes. Unemployment is threatened in many fields, although the government today issued a statement showing much reëmployment in newly protected industries.

People are talking of an early election, in which case many think that De Valera would be defeated. An election is hardly likely before August, however, because of the Eucharistic congress in June.

Meanwhile De Valera has ordered a general prosecution of farmers who are in arrears on land annuity payments. This will further detract from the government's popularity, as many farmers believed that if De Valera were elected president they would not need to pay these annuities.

FLYER HELD IN DEATH OF AVIATRIX'S FIANCE TO LEARN FATE TODAY

Miami, Fla., May 8.—(AP)—Capt. W. N. Lancaster, held for first degree murder in connection with the mysterious death of Haden Clarke, tomorrow will be advised of the disposition of the case by the Dade county grand jury.

The jurors, who heard two days' presentation of evidence by State's Attorney N. Vernon Hawthorne, will report whether they indicted the British flyer or freed him.

Lancaster and Mrs. J. M. Keith-Miller, noted aviatrix and fiancée of Clarke, have expressed their belief that he will be held for trial on a first degree murder count.

A HAPSBURG GOES INTO BUSINESS OF DRESSMAKING

[Chicago Tribune Press Service.]

VIENNA, May 8.—A curious complaint lodged with a magistrate by local Socialists revealed today that one more proud Hapsburg has gone to work, this time in the dressmaking business.

The story leaked out after formal objection had been made against Archduchess Franziska Hapsburg [nee Princess Hohenzollern] selling dresses in the palace Mayr-Melinhof on the fashionable Argentinierstrasse. A magistrate was assigned to find out why the archduchess had held a style show and sold dresses without a state license. When the police arrived they found everybody out and when they nosed around in the palace they found no dresses. They had all been sold.

Investigation divulged that the archduchess, who lives in Munich with her husband, Archduke Max Hapsburg, had brought into Austria scores of dresses from a Munich couturier. She told customs officers that they were her own. In the Vienna palace she held a style show and Viennese society had rushed to see and buy.

TIGHTEN GUARD FOR MUSSOLINI AT FARM SHOW

ROME, May 8.—(AP)—Armed guards protected Premier Mussolini today as they have never done before, when he appeared at the inauguration of the agricultural exposition.

Hundreds of persons with special passes were barred from the exposition. The premier went one hour earlier than scheduled and riflemen patrolled the vicinity.

The assassination of President Doumer of France inspired extraordinary vigilance.

College Girl Is Killed, 3 Hurt in Auto Wreck

Northampton, Mass., May 8.—[Special.]—Miss Maxine Clark, Smith college junior of Brooklyn, N. Y., was killed and a girl classmate was seriously injured, as were their two young men companions, when a truant midnight automobile dash from South Hadley to the college dormitories ended in a wreck.

Your Garments
SUPER QUALITY DRY
CLEANED
AND PRESSED
CASH and CARRY
MEN'S TIES 13 for 50c
GLOVES Cleaned with order 10c pr.
9x12 RUGS domestic cleaned both sides, $1.95
Called for and delivered
Plus tax
59¢ Ea
6 FOR $3.50
SUIT—DRESS ANY COAT—
Free Pick-Up and Delivery Service
1 Garment, $1.00; 3 Garments, $2.75
STERLING CLEANERS
Only One Loop Office
202 SO. STATE ST.
Cor. Adams, Gp. Fair. Above Liggett's, Rm. 418
All Phones—HARrison 5672

I. MILLER
performs miracles in
MESH

It takes I. Miller magic to create shoes as lovely as these . . . exquisitely light and airy, perfectly fitting, caressing the foot. You'll want a pair for wear right now . . . and right through the Summer with your light, open-work frocks!

11.50

I. MILLER
137 South State Street
312 So. Michigan Ave.

WORRIED ABOUT BILLS?

Borrow Here and Pay Them

DON'T go on worrying about unpaid bills. You can borrow the money to pay them and end your worry. Trustees System will lend you the cash you need *on your good reputation.*

You can repay the loan in small convenient amounts from your future income.

Trustees System makes it easy to borrow because this company was organized more than seventeen years ago especially to help men and women of moderate means meet difficult financial needs. Today Trustees System is one of America's foremost Industrial Finance institutions. Our offices are located in the principal cities of eight states.

Come in today and see how easy it is to rid yourself of financial worry through our sympathetic, friendly plan.

We've helped thousands of men and women with problems just like yours—let us help you.

Four Convenient Offices in Chicago
PHONE FOR AN APPOINTMENT

TRUSTEES SYSTEM SERVICE

Loop Address: Trustees System Bldg.
(N. E. corner of Wells and Lake)
Andover 2121

3940 W. Madison St. Near Crawford Ave. Kedzie 2222
724 W. 63rd St. Near Halsted St. Englewood 1230
1630 Belmont Ave. Near Lincoln Ave. Graceland 3800

What National Banks have done for big business, Trustees System is doing for "The Man Who Works"

Most Sensational Sales Event Ever Offered on
ORIENTAL RUGS

You May Buy at Actual Importers' Prices

The true immensity of Nahigians' Greatest Sale cannot adequately be told in type! Hundreds and hundreds of thousands of dollars' worth of finest Persian and Chinese rugs are being sold at and below actual importers' prices!

Three spacious floors of Orientals—in any size, color or design—at prices so astoundingly low that now you can buy two or even three rugs for the normal cost of one. Never in our history have we even approached the extreme levels of buying economy this sale now offers you.

Today at these prices everyone can afford to own Orientals—and an investment in a beautiful Persian or Chinese rug offers a lifetime of beauty, service and comfort.

Nahigian Quality

The name "NAHIGIAN" has, during over forty years of business existence, become a tradition. Wherever fine Orientals are appreciated, a rug from Nahigians has the sterling mark of undisputed quality.

There are comparative grades of Orientals—a purchase at Nahigians offers you full assurance that you have a selection among the best in each grade, and that your purchase is exactly as it has been described to you.

NAHIGIAN BROTHERS
169 North Wabash Ave. *Just North of Randolph*
Open Evenings

AUCTION

Last Few Days

Afternoon at 2—Evenings at 8
We Are Selling the Remaining Items in the Marvelous Nelson Collection
at the Drake Hotel
Without Reserve and at Great Sacrifice

This Is the Opportunity of a Lifetime for Those Who Desire the Utmost in Current and Smart Furnishings

ALBERT J. MENDELSSOHN and Company
AUCTIONEER

The Davis Broadcast Period Over WBBM Is from 10:30 a. m. to 10:45 a. m.

Once-in-a-Lifetime Values IN THE DAVIS STORE

FOR A GENERATION PAST THESE COMMODITY PRICES HAVE NOT BEEN SO LOW

For Instance In 1906

When the White Sox Were the Hitless Wonders in Winning the American League Pennant and the World Series . . . . Commodity Prices Were Much Higher Than Today.

Wheat	Silver	Cotton	Rubber
In 1906 80c bu.	In 1906 67 1/16c oz.	In 1906 10 9/16c lb.	In 1906 $1.28 lb.
In 1932 34c bu.	In 1932 29 1/2c oz.	In 1932 5 3/16c lb.	In 1932 2 9/16c lb.

Copper	Beef	Pork	Silk
In 1906 19 3/16c lb.	In 1906 $6.20 cwt.	In 1906 $6.57 cwt.	In 1906 $3.64 lb.
In 1932 5 5/16c lb.	In 1932 $4.50 cwt.	In 1932 $3.47 cwt.	In 1932 $1.35 lb.

Sale!

Men's Real Silk Hand-Made Ties

Regularly They Would Be 85c

These scarfs are extraordinary values at this low price. They are tailored from silks rarely found in ties at prices anywhere near this low. They come in a big assortment of patterns and colors. Each tie is made with silk lined ends and has a wool mixed lining to give better wear and lasting good appearance. Freshen up your cravat supply with these smart new spring ties at a bargain price.

54¢

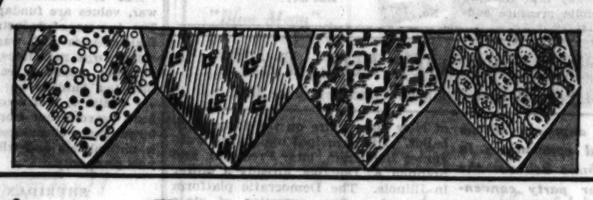

DAVIS—FIRST FLOOR—NORTH.

A Sale for Women and "Little Women"

COATS . . .

In the Latest and Best 1932 Fashions

$25

The New Untrimmed and Fur Trimmed Models

Smooth-fitting crepy woolens . . . slenderizing diagonal woolens beautifully tailored and lined throughout with fine silk crepe. Collarless and with fur collars . . . Some with silk scarfs . . . belted and without belts . . . fur edged capes. Some have the detachable Kolinsky scarfs. Black, brown, beige, blue, the season's favored colors.

Sizes 14 to 20, 13 to 17, 34 to 44, and Coats for Larger Women

FOURTH FLOOR—SOUTH. Quality at Low Prices

We're Having a Sale of New . . . DRESSES

For Women and "Little Women"

$14.85

Just Wait Till You See Them! You'll Be Amazed!

The new "sheers"—plain or printed . . . rich, heavy Cantons . . . flattery chiffons and georgettes . . . Crepe Romaine . . . lovely silk flat crepes in all the best shades and black. Redingotes with fully lined coats . . . gracefully long afternoon and evening frocks . . . some with silk lined transparent velvet jackets . . . unusually chic daytime dresses . . . sport frocks.

Sizes 36 to 44 and "Little" Women's Sizes

DAVIS—FOURTH FLOOR—SOUTH. Quality at Low Prices.

"Keds" for Wear!

—For Gymnasium! For Play! For School! For Boys and Girls!

98c Pr.

Lace to toe style with ankle patches and extra heavy, extra wearing rubber soles. All sizes.

FIFTH FLOOR—SOUTH.

Boys' Oxford Special!

Lightweight—Comfortable for Warmer Weather

Two tone brown elk in the lace-to-toe style. With composition long-wearing soles and rubber heels. A real play oxford. Sizes 2 to 6.

$2.95 Pr.

FIFTH FLOOR—SOUTH.

Sandals! Pumps! Oxfords! . . . .

That Fit the Arch and Cling to the Heel

Ghillie Ties, Too!

Included are blacks, browns, blues, and patents with Cuban or Spanish heels. All sizes—4 to 8.

$6.50

DAVIS—THIRD FLOOR—SOUTH. Quality at Low Prices.

A Sale of Parisienne Millinery Styles! . . .

Copies of the Best Creations of the World-Famous Designers—at an Unbelievably Low Price!

Rose Descat
Le Monnier
Rose Valois
J. Suzanne Talbot
Mlle. Marthe
Lewis

Charmeuse Braids and Coburg Milans—Originally Found Only in Hats Selling at Higher Prices

$2.25

DAVIS—THIRD FLOOR—SOUTH. Quality at Low Prices

Black, brown, gray, beige, navy, yellow, and pastels in great variety. You'll want several.

DRUG SECTION SPECIALS!

Mail and Telephone Orders Promptly Filled

2,000-Sheet Toilet Tissue

12 Rolls $1

Regular $1.75 value. Very fine quality bathroom tissue paper in full count 2,000 sheet rolls.

"Mothex" Garment Bags

55c Ea.

Heavy red paper bags treated with oil of cedar leaf. White lined. 54 inches long—for five garments easily. 3 for $1.50

KOTEX 5 Cartons $1

Special! Olivilo Soap Dozen Bars 72c

35c KLEENEX 5 Boxes $1

PALMOLIVE Soap. Dozen bars for	72c
STORK Castile Soap. Regularly $1.50. Doz.	90c
IODENT Tooth Paste. Tube	28c
COLGATE'S Tooth Paste	19c
PALMOLIVE Shaving Cream. Tube	23c
PHILLIPS' Milk of Magnesia	36c
DICKINSON'S Witch Hazel. Quart bottle	39c
POND'S COLD or Vanishing Cream	39c
BAYER'S Aspirin. Bottle of 100	87c
SQUIBB'S Mineral Oil	59c
MANON Lescaut Face Powder and Perfume	95c

Listerine, $1.00 size, 63c
Palmolive Soap, Doz. 72c

DRUG SECTION—FIRST FLOOR—SOUTH. Quality at Low Prices

Lacy Blousettes 95c

All the new "bow" and "bib" styles in white, eggshell or rose beige. All-over laces and dainty nets. Sizes 34 to 40. Simply great values!

FIRST FLOOR—SOUTH.

Suede Gloves $1.55 Pr.

Imported skins in eggshell, white or beige and a full range of sizes. Smart slip-ons that may be worn with either tailored or dressy costumes.

FIRST FLOOR—NORTH.

Our Newest "Pantie-Slips"

Made of All-Silk French Crepe—Bias Cut

Regular $1.95 Value Now Only **$1.59** *Panties and Slip, All in One!*

—The ideal undergarment—does away with any possible wrinkles or bunching at the waistline. Both the slip and the panties are made of beautiful silk French crepe and trimmed with Alencon type lace top and bottom. Sizes 34 to 44.

DAVIS—THIRD FLOOR—NORTH. Quality at Low Prices.

Protect Your Furs

In Our Cold Dry Air Storage Vault

—the cost is little in comparison with the protection and safety this modern storage service affords.

Telephone Wabash 9800

and our bonded messenger will call for your furs.

FUR STORAGE—TENTH FLOOR—NORTH.

THE DAVIS COMPANY

State, Jackson, Van Buren — *The Store of Service, Quality and Low Prices* — *Telephone: Wabash 9800*

Special T-Bone Steak

Fried Onions
French Fried Potatoes and Parker House Rolls
Sponge Cake with Whipped Cream
Coffee

50c

DAVIS DINING ROOM—EIGHTH FLOOR—SOUTH.

BUYING OPPORTUNITIES IN EVERY DEPARTMENT! TIMELY VALUES IN ALL SEASONABLE MERCHANDISE!

Chicago Daily Tribune
THE WORLD'S GREATEST NEWSPAPER

FOUNDED JUNE 10, 1847

ENTERED AS SECOND CLASS MATTER JUNE 3, 1903, AT THE POSTOFFICE AT CHICAGO, ILL., UNDER ACT OF MARCH 3, 1879.

All unsolicited articles, manuscripts, letters and pictures sent to The Tribune are sent at the owner's risk, and The Tribune company expressly repudiates any liability or responsibility for their safe custody or return.

MONDAY, MAY 9, 1932.

THE TRIBUNE OFFICES.
CHICAGO—TRIBUNE SQUARE.
MILWAUKEE—TRUST COMPANY BUILDING.
NEW YORK—220 EAST 42D STREET.
WASHINGTON—815 ALBEE BUILDING.
BOSTON—718 CHAMBER OF COMMERCE BUILDING.
ATLANTA—1825 RHODES-HAVERTY BUILDING.
LONDON—135 FLEET STREET.
PARIS—1 RUE SCRIBE.
BERLIN—WILHELMSTRASSE 69 A.
MADRID—CALLE ESPALTER 5.
RIGA—ELIZABETES IELA 15/5.
ROME—GALLERIA COLONNA (SCALA A).
VIENNA—AM MODENAPARK 6.
WARSAW—PLAC KRASINSKA 6.
GIBRALTAR—HOTEL CECIL.
SHANGHAI—38 AVENUE EDWARD VII.
TOKIO—IMPERIAL HOTEL.
MEXICO CITY—HOTEL REGIS.
PANAMA CITY—HOTEL CENTRAL.
SPECIAL REPRESENTATION.
SAN FRANCISCO—820 KOHL BUILDING.

THE TRIBUNE'S PLATFORM FOR CHICAGOLAND

1. *Make Chicago the First City in the World.*
2. *Re-establish the Credit of the Local Governments.*
3. *Abolish the Smoke Pall.*
4. *Continue the War on Crime.*
5. *Double the Speed of Passenger Trains.*

"The newspaper is an institution developed by modern civilization to present the news of the day, to foster commerce and industry, to inform and mold public opinion, and to furnish that check upon government which no constitution has ever been able to provide."

LAWN MOWERS OR MACHINE GUNS?

Mr. Hoover, in his special message on economy, said that "the whole federal expenditure, except about 1,700 million dollars, is for uncontrollable obligations."

How this figure was arrived at is not entirely clear. Obviously, the meaning of the statement must turn upon definition of the word "uncontrollable." Strictly speaking, there is only one large item in the budget that is uncontrollable and that is the service of the debt. For 1932 the treasury estimates this item as slightly more than 1,000 million dollars. As the total expenditures run well over 4,000 million dollars, there remain some 3,000 million dollars which can be regarded strictly as controllable.

But whether the controllable portion of the budget is called 1,700 million or 3,000 million dollars is somewhat beside the point. The fundamentally important fact is that the government is devoting huge sums to departmental purposes which can easily be saved. The principle holds good not only in the departments and bureaus which never should have been established but also in precisely those departments which perform the services for which the United States government was created.

We may pass over such excrescences and futilities as the prohibition bureau and turn directly to the army and navy. To support them is mandatory and essential, but only a man who knows nothing at all about the armed forces of this country could think for a moment that the amounts which have been spent in recent years are not excessive in relation to the fighting values of the two services. This country could have much more protection than it is getting for the amount it is spending or it could have the same protection for much less than it now pays.

The army and navy between them must be the largest purchasers of lawn mowers on the planet. Just how pushing a lawn mower and laying out tulip beds promotes the military security of the United States is one of those questions to raise which is regarded as tactless. However, the moment has come when such questions must be raised if the necessity for reducing federal taxation is not to destroy the national defense.

As a matter of fact, both the army and the navy would be benefited by a reduction of the appropriations for maintaining expensive posts and shore stations. Infantrymen ought to be learning to handle machine guns instead of lawn mowers. The naval personnel ought to be, to the largest possible extent, assigned to sea duty rather than to flower bed duty.

If a large part of the service appropriations is being diverted to activities having little to do with defense the reasons are easily found. In the first place, the officers of the army and navy take a natural and wholly explicable pleasure in living in pleasant surroundings. Well kept lawns are a delight, and the greater their sweep the greater the pleasure they afford. If, in addition, the army and navy personnel are assigned to posts in attractive sections of the country, and particularly to stations close to the metropolitan cities, the life of the officer and his family is rendered as pleasant as physical surroundings can make it.

The desire of the officers to have delightful homes is fortified by the desire of merchants to continue to cater to the army and navy trade. In combination, these two interests account for such expensive establishments as are to be found on Governors' island in New York harbor, for example, and the numerous and for much the most part antiquated forts which protected the harbor a hundred years ago but are now obsolete. With any revival in the real estate market, Governors' island could be sold at a price which would make a dent in the national debt without entailing any loss in military efficiency. Likewise the forts could go. All the expense of keeping them as garden spots could be saved and the men now engaged in pushing lawn mowers could be taught to defend their country.

As a matter of fact, the concentration of the army's personnel and of the navy's shore services at a few strategic points would serve to increase military efficiency. One of the great faults of our regular army as a training ground for all ranks has been the small size of the units under one command at any point. The result has been that our officers have little experience in handling even moderately large groups of men. The navy has suffered, though perhaps to a less extent, from a similar dispersion of its personnel.

Until the lawn mowers are beaten into machine guns it is ridiculous to pretend that the country is getting its money's worth for the 700 million dollars a year it is spending for its army and navy. Here is one category of the budget that is certainly not "uncontrollable" in the sense in which Mr. Hoover uses the word.

ALL IN SILKEN GOWNS.

The season at the Court of St. James's opens this week while Mr. Mellon, recently arrived in London as American ambassador, is still finding his way about. It is understood that he will take advantage of his years and make as little as possible of his duties to the American dowagers and debutantes unloaded on the embassy by American politics for presentation. There being no lady in the embassy qualified to present the candidates who have survived the sifting out processes, the courtesy of a foreigner must be implored. (A thought occurs that Mrs. Gann might be given the qualifications and then invested in the post for life with full power to select. Be still, O beating heart!)

Pocahontas was the first American lady presented, but Americans do not follow their own traditions, adhering rather to the British, as, indeed, they are required to do. Otherwise their feathers would be native. With the aboriginal headdress and some use of the lip stick on the cheek bones and forehead the Yankee dowagers and debutantes might brighten a court considerably. The king and queen on their side are entitled to a little more fun.

The male heads of American families whose ladies make amends for Thomas Jefferson have no formal course of procedure laid down for them for the occasion. To the court they are nonexistent. Only the females approach to bend the knee. It may not be implied that the males, although nothing to look at, are unworthy. The point against them has never been made clear, but, anyway, they are on their own. If they are in London they may spend the time in public houses of a low sort, if that be their taste, and get jingled, reflecting that they are still commoners and getting commoner and commoner. If of a more spiritual nature they might spend the time in rapt contemplation. There is no rule. They may join the English Speaking union and forgive the debt. In thoroughly bad taste they might read the Declaration of Independence and get a laugh and then go out to make a round of the public houses.

Some day one or more of these negligible American males will be run over by a cab while the ladies are at court, but the ladies will not care. After a presentation the men will never be missed again. The ladies have gone out of their lives forever, the poor clods.

GOVERNOR EMMERSON REFUSES CLEMENCY.

Gov. Emmerson has denied fifty petitions for executive clemency in behalf of convicts serving sentences for serious crimes, seventeen murder and manslaughter cases from Cook county being included. It can be said for the present governor that he has displayed a very different temper toward justice than was revealed in the administration before him. In that administration notorious crooks were released to return to their ways of life at the expense principally of Chicago.

Mr. Emmerson has shown backbone and purpose. He has not regarded a prison sentence as a mere incident in the life of a criminal to be terminated as soon as possible by the state. He has upheld the verdicts of the courts and the sentences of the law, and the administration of justice is the better for his acts.

ASSASSINATION.

Apparently, from first indications, a mental derangement led to the assassination of President Doumer of France, although rumors and possibilities of a purposive crime are being investigated. The elderly president of the French republic might have been regarded as safe except from the most eccentric or unbalanced person affected by a fancy of affairs of state. Distinction of place attracts the occasional attention of the mental misfit, as our own history has proved, and it has not been so many generations ago that there still prevailed Machiavelli's conception of assassination as a state procedure to be expected if not to be used.

Partisans wrought up by emotions and suffering from a sense of national injury even now will make the Italian's theory good, as the world has good cause to remember in Sarajevo and as it saw the other day in Shanghai. With the modification of personal government, of hereditary government and absolutism, such crime in political action lost its veneer of virtue, but it is only in comparatively modern times that it has lost countenance. Something like a consent to it attaints so able and so just a ruler as Dutch William of Great Britain, who was at least careless in what preceded the summary disposal of the recalcitrant clan at Glencoe, and William himself was seldom safe from the attentions of persons who wanted to change the course of events in favor of James Stuart.

Democracy is supposed to have subjected its rulers to ballots and made them immune to bullets. The overbalanced individual, the deranged zealot, always remains on the margin of the scene, occasionally to break through precautions and shock the world.

Editorial of the Day

BILLIONS IN THE RED.

[Des Moines Tribune.]

Recent disclosures concerning the state of municipal finances in some centers of population lead one to wonder if city voters are really blind, deaf, dumb, and paralyzed.

New York City owes today the astounding sum of 2½ billion dollars. That is more than $350 for every man, woman, and child in the city.

Before the war the net debt of the United States was just a trifle over one billion.

Latest figures, tabulated in 1929, place the entire indebtedness of all the 48 states of the Union at 25 per cent less than New York City's total.

And yet there are supposedly intelligent citizens who still say that graft is a necessary adjunct of efficient municipal administration.

In Illinois, "Big Bill" Thompson, during whose reign as mayor Chicago reached financial straits comparable to those of New York, has reëntered politics and has won for his protégé, Len Small, the Republican nomination for the governorship.

Perhaps we have been too harsh, after all.

New York's voters may have been blind, deaf, and dumb, but they are not paralyzed. When good old Jimmy Walker, their Tammany-raised chieftain, appears on his mortgaged streets, they can still applaud and strew figurative posies in his path.

The paralysis may come a bit later.

A LINE O' TYPE OR TWO

How to the Line, let the quips fall where they may. Pvt. Bob.

THEY BOTH WIN! Great Britain finally got Helen Keller to visit her in spite of her stern resolution never to go to Albion's shores until they rescinded the ironclad rule that her little dog, in common with all other visiting dogs, must undergo six months' quarantine. Now Helen is going, but she is to receive an honorary degree of LL. D. at Glasgow university. Well, we'll tell England flat that we will never again visit her shores and put our little hound in jail for six months for any LL. D. from Glasgow university or Cambridge or Oxford, or all three together. We will go to England again only on condition we be given the order of Knight Commander of the Garter, the Order of the Bath, the Freedom of the City of London, an order on the Bank of England for ten thousand pounds sterling, and be made either a duke or a marquis; either one, we're not fussy. And they've got to keep our Sealyham quarantined either at St. James's palace in London or over at the lord mayor's house in the city. And if England doesn't want to meet our offer, then she gets no visit from us. And that's that.

SHADOW CYCLE.

Deep into the garden I walk
quietly
with a tired wind, an old wind,
at my side.
And wide above us spread
the heavy boughs of maple trees,
tall and sepulchral.
In this garden there is death.
Cool and white the moon looks down
where, in the bushes,
the sound of silence
throbs inviolate.

A mute andante
is the wind creeping over the grass,
unable to reach the silvered lilacs
between him and the trees,
between him and the moon.

Ah God, how deep and soft
this shadow,
how sweet this shadow
with the lilacs' breath!
How gently my heart
counts off another day.
When out of this purpling dark
the sun will flame,
bearing again
the gift of yellow day,
with these two hands of mine
I can enfold it
to cherish for a while
or cast away.
It is the only thing in all this life
I can call mine alone.

And then, deep into this garden
I shall walk another night,
the wind again behind me
at my feet,
to meet death waiting
in the shade of leaves upon the grass.

JEANNE DELAMARTER.

NEWS FROM WASHINGTON says Senator Norris is going to bolt the Republican party again and vote for Gov. Roosevelt. The Republicans are said to be working to get Sen. Norris to join the Democratic party so that he will bolt them at election time and vote Republican. It's not such a bad idea.

AND PEOPLE WHO GO to the baseball games, the cinema, and the theater are going to be taxed ten per cent on all tickets costing more than ten cents. So a lot more people are going to find out that there is something rumored to be a depression snoopin' around.

THE ANTI-DRY PARADE in Chicago just before the Republican convention has got a lot of floats planned to show the failure of prohibition to live up to its promises, but there's one thing they've overlooked. There should be a float with a tableau revealing one of the most tragic episodes of the prohibition era. The float shows a fashionable parlor with guests in evening dresses sitting around with sad faces and their tongues hanging out and their hostess standing in the center of the room with an empty cocktail shaker upside down and shrieking in society accents: "That durned bootlegger's trunned me down again. He promised to bring me a case of gin tonight and here it is cocktail time and I hain't seen hide ner hair of him." Ah, here is a little drama, all too common these days, that should be portrayed on one of the anti-prohibition floats. And as it passed solemnly along in front of the frenzied onlookers there wouldn't be a dry eye on the street.

And He Might at That.

Sir: You know I got to thinkin' about somethin' funny yesterday and I laughed right out in church. I got to thinkin' how funny it'd be if Patrick Henry would come back to life. I'll bet that after lookin' over the government an' taxes an' everything the first thing he'd say would be: "Give me death!"

THAT OTTAWA FELLA.

"IT WAS WELL," said the Japanese minister to the U. S. in a speech at Atlantic City, "that the Kellogg-Briand pact to outlaw war should be short and simple, but it may have been too simple." We wonder sometimes if it was too simple or just simple.

ADVICE TO HUNTERS.

Once the trap of youth
Has become rusted,
It is far better
To toss a stone upon it
Than to bait it
With fresh tripe.

ROSA ZAGNONI MARINONI.

AND SAY WHAT YOU WILL, there's always something to be glad over if you only look for it. Now us, we're just tickled pink every time we remember that we're not a congressman right NOW.

R. H. L.

How to Keep Well By Dr. W. A. Evans

To the limit of space questions pertaining to hygiene and prevention of disease will be answered in this column. Personal replies will be made to inquiries, under proper limitations, when return stamped envelope is inclosed. Dr. Evans will not make diagnoses or prescribe for individual disease.

[Copyright, 1932, By The Chicago Tribune.]

CHILDREN'S BLOOD PRESSURE.

THE blood pressure of children is considerably lower than that of adults. While the former are not supposed to have any blood pressure diseases, that may be because so few people have studied the subject and the blood pressure of children is so rarely taken by physicians, or any one else. It might be that routine taking of their blood pressure might tell us a great deal that we do not suspect, just as routine taking of temperatures opened up a great storehouse of information.

The reason for the low blood pressure in children is the fact that different parts of their bodies are growing not at the same rate of speed, and that the rates of growth vary at different ages. For instance, the height is growing according to one schedule, the breadth another, the weight a third, the volume of the heart a fourth, its weight a fifth, the size of the large arteries a sixth, and that of the capillaries a seventh. All seven of these are factors in blood pressure.

Dr. H. G. Richey gives the approximate normal or, perhaps, better said, the average blood pressure at different ages of childhood as follows:

Boys, 5 years of age, about 80.
Boys, 6 years of age, about 85.
Boys, 7 years of age, about 89.
Boys, 8 years of age, about 92.
Boys, 9 years of age, about 95.
Boys, 10 years of age, a little over 95.
Boys, 11 years of age, about 96.
Boys, 12 years of age, about 98.
Boys, 13 years of age, about 101.
Boys, 14 years of age, about 106.
Boys, 15 years of age, about 110.
Boys, 16 years of age, about 112.
Boys, 17 years of age, about 112.
Boys, 18 years of age, about 113.
Boys, 19 years of age, about 117.
Girls, 5 years of age, about 85.
Girls, 6 years of age, about 86.
Girls, 7 years of age, about 89.
Girls, 8 years of age, about 92.
Girls, 9 years of age, about 93.
Girls, 10 years of age, about 96.
Girls, 11 years of age, about 100.
Girls, 12 years of age, about 102.
Girls, 13 years of age, about 103.
Girls, 14 years of age, about 104.
Girls, 15 years of age, about 106.
Girls, 16 years of age, about 107.
Girls, 17 years of age, about 103.
Girls, 18 years of age, about 101.
Girls, 19 years of age, about 105.

A careful study of the blood pressure, according to Dr. Richey, gave considerable light on the growth pattern of the child. A careful study of a young child will enable one to guess pretty well what plan of growth and maturing the child will follow.

Children that are destined to be superior will give evidence of it rather early in life. They grow faster, have more rapid development of the chest and better early development of the lungs and heart. They are left to reach the stopping point early. These observations support studies made in California and Iowa. The additional information they supply is that the rate of increase in blood pressure gives some indication of the expected rate of growth. Dr. Richey found that in children the blood pressure varied rather widely without indicating that anything was wrong.

Some additional information is gained by studying the relations of the systolic, diastolic, and pulse pressures to each other. In adults we say that fainting occurs when the systolic pressure suddenly drops to 80 or below. In the case of children we do not know at what level fainting occurs. It may be at a figure that is two-thirds of the normal for that age.

WHOOPING COUGH.

Mrs. G. E. B. writes: You advised a woman whose son vomited when he had the whooping cough. My six year old son also vomited until he was skin and bone. Finally, my doctor told me to give him liquids only between meals and not until three hours after eating. I cooked cereal and served with sugar and a little butter, and other foods likewise. He would beg so hard for a drink after eating that I would give in. Even if it was two hours after, he would vomit. If he would wait three hours, he would hold everything.

PRURITUS A SYMPTOM.

Trenton writes: What are the symptoms of pruritus? What is the cause? Is it contagious? What part of the body does it affect? Is there any cure for it?

REPLY.

Pruritus means itching. It is a symptom and not a disease. One has a great variety of locations from which to choose. One may itch anywhere, from stern to gudgeon.

Seven year itch is contagious. Most kinds are not.

When the word pruritus is used it is generally combined with some other word to designate its cause or location. We speak of diabetic pruritus, meaning the itch which is sometimes a symptom of diabetes; senile pruritus, that due to the dry skin of old age.

COLD SORES.

E. E. G. writes:

1. What is the cause of cold sores?
2. How can they be prevented?
3. What is a good treatment for them?

REPLY.

1. The usual cause is an infection such as common cold, or pneumonia.
2. By avoiding the cause.
3. Applying camphor ointment is generally satisfactory within limits. Nature cures.

HOW TO GET SLEEP.

N. A. H. writes: Formerly, every spring and fall, I had pains in my back. After an endless series of "cures," none of which cured, a physician gave it as his opinion that the mattress on my bed was too soft, the too deep curve causing a nightly stretch and strain on spinal nerves, muscles and bones. His recommendation was a simple board slat framework, slightly smaller in length and width than the mattress.

A carpenter made it for me at practically no cost. I placed it over bedspring and under mattress, making a firm, comfortable support for my back. One hundred per cent relief was immediate and permanent. I used it for several years, took it out a few months ago just to see what would happen, but have had no pains. Actually, I preferred the hard bed to the mushy feeling of a soft mattress.

REPLY.

Did you ever sleep in a hammock? Try it and find your argument multiplied.

NOT BOWLEG CAUSE.

Mrs. E. J. W. writes: Is it true that the old style three cornered diaper has a tendency to make children bowlegged?

REPLY.

No.

CONVENTIONS OF THE PAST

A Review of Political Party National Conclaves Since 1832.

In view of the approach of the two great national conventions in Chicago, The Tribune believes the activities at major party conventions of other years will be of interest to its readers. Yesterday a brief history of such gatherings up to 1844 was printed and today a similar history includes the conventions from 1848 to 1856. Beginning tomorrow excerpts from The Tribune's files on the conventions of 1860 and subsequent years will be printed in these columns from day to day.

The Democratic national convention in Baltimore, on May 26, 1848, organized the first national party committee. Lewis Cass of Michigan was chosen the party nominee for President on the fourth ballot, with William O. Butler of Kentucky as the vice presidential nominee.

Gen. Zachary Taylor, hero of the Mexican war, was chosen by the Whigs as their standard bearer at a Philadelphia convention on June 9. Millard Fillmore was his running mate.

June 6, 1852, in Baltimore, the Democrats nominated Franklin Pierce of New Hampshire on the forty-ninth ballot. His principal opponents were James Buchanan, later President, and Stephen A. Douglas, already a power in Illinois. The Democratic platform contained a firm assertion of state rights.

Pierce's opponent, chosen at Baltimore by the Whigs on June 19, was the military hero, Winfield Scott.

In 1856 the Republican party, heir in large measure to the voting elements that had followed Whig leadership in the past, gathered for the first time in national convention at Philadelphia on June 17 and picked John C. Fremont for the presidency.

The dying Whig organization, however, refused to pass on without a final gasp. In a convention at Baltimore on Sept. 17, 1856, it nominated Millard Fillmore for the presidency. It drew the allegiance of the American [Know Nothing] party, which was founded on bitter opposition to "foreigners and ultraists."

But the Democrats, on June 6 of the same year, had nominated James Buchanan over Franklin Pierce and Stephen A. Douglas at Cincinnati. John C. Breckinridge was Buchanan's running mate. The triumph of Buchanan in the election and his administration were preludes to the greater events of 1860 and 1861.

Every Man's University

Questions and answers prepared by members of the faculty of the University of Chicago outline what they consider a well educated person ought to know. Today's instructor, Arthur Pearson Scott, associate professor of history.

TODAY'S QUESTION:

Were the middle ages a period of darkness and a serious setback to civilization?

[This question will be repeated and answered in this space tomorrow.]

SATURDAY'S QUESTION:

What was the importance of the Roman empire for western civilization?

ANSWER:

The Roman empire brought within one great political unity all the peoples and civilization of the Mediterranean basin. The elements from the older orient, from the Greeks and from the Hebrews by way of Christianity, were all given a chance to spread and mingle under Roman government and Roman law. The ideal of one rule for the civilized world survived in the medieval empire and the Roman Catholic church. Many of the principles and even the details of Roman law reappear in the law of all the nations today. The combined oriental, Greek, Christian, and Roman civilization was impressed on formerly barbarian groups in western Europe, and its essentials survived into the middle ages to become part of the foundation of our modern life.

FRIEND OF THE PEOPLE

Letters to this department must be signed with names and addresses of writers.

NOT A CITIZEN.

Chicago, May 1.—[Friend of the People.]—I was born in Austria-Hungary and came to the United States in 1913, at the age of four. My parents are not citizens. Would my coming to this country at that age make me a citizen?

C. C.

No, mere residence in the United States does not confer citizenship.

FRED J. SCHLOTFELDT,
District Director U. S. Dept. of Labor.

UNPAID ASSESSMENTS.

Chicago, May 2.—[Legal Friend of the People.]—I received a special assessment bill for the last year, with notice that if same is not paid within ten days they can sell the property. 1. Is this correct? 2. If sold, how long has the owner to redeem and is the cost considerable? 3. How much interest can they charge if same remains unpaid?

G. L.

1. Yes.
2. Two years.
3. The maximum is 12 per cent each six months. Within this limit the figure depends on the bidding at the tax sale.

TRIBUNE LAW DEPARTMENT.

UNCLAIMED INHERITANCE.

Chicago, May 2.—[Legal Friend of the People.]—If, over fifty years ago, heirs to an estate in England were advertised for and no claim by the direct heir was made (1) is the share unclaimed divided between the other heirs or held in chancery? If so, how many years? 2. How can children of the [deceased] heir proceed to claim it?

L. A. C.

1. If there is a will the question whether the gifts would lapse or not would depend on the wording.
2. The first step would be to get in touch with the clerk of the court and ascertain the present status of the estate. We suggest that you write to the American consul there, giving him the names and dates.

TRIBUNE LAW DEPARTMENT.

AMERICA COMES TO THE DISARMAMENT CONFERENCE

[De Groene Amsterdammer.]

Delegates: "Heavens! There he is."

VOICE OF THE PEOPLE

Writers should confine themselves to 200 or 300 words. Give full names and addresses. No manuscripts can be returned. Address Voice of the People, The Tribune.

THE BUYING POWER ARGUMENT.

Chicago, May 6.—A letter on government pay published in the Voice of the People on May 2 criticized a previous letter for suggesting that working people in Chicago who have had wage cuts write their congressmen asking that the salaries of federal employés be cut also. The argument is the old one about the country needing buying power to take up the products of the factories. The writer says, "How in the name of common sense can more buying result if federal employés are given a reduction?"

Fundamentally, what we need is the introduction of measures that will make conditions possible for people to go back to work creating goods and services. Work is the basis of all wealth. Not to cut federal employés simply means that a special privileged group will be able to go on buying with money taxed away from other people who, as a result, have to curtail their buying by just this amount. In other words, money is being taken away from people who produce wealth and furnish employment and given to others who do not. It is, of course, necessary to have some government employés, but when this expense increases out of proportion to taxpayers' incomes it imposes an unfair and stifling burden on them. People simply will not use their capital and initiative to give employment in a business enterprise when they see that they will not be able to capture a fair profit on account of high taxes or any other cause.

Due to conditions arising from the war, values are fundamentally changed. The income of industry is so reduced that salaries and wages have had to suffer large reductions, and capital has virtually ceased to earn. To put further tax burdens on the producers of our wealth so that nonproducers or overhead [government employés] can get a larger share of reduced national income is unthinkable and will not help to return prosperity.

J. C. B. JR.

SHERIDAN ROAD.

Chicago, May 2.—I want to express appreciation of your editorial of last Friday on Sheridan Road, which has attracted a great deal of attention and favorable comment by hundreds of residents in Evanston and north shore communities, and unanimously we support your suggestion that through traffic should be shifted to the roads to the west like McCormick boulevard and the Waukegan road.

There are four or five applications of large trucking companies hauling through freight now pending before the Illinois commerce commission which, to a greater or less extent, propose to route their freight trucks on Sheridan road; and bus companies also frequently make efforts to use this route. In the hearings of the truck companies before the Illinois commerce commission we presented petitions signed by owners of property representing more than four miles of frontage in Evanston alone, but these cases are still pending.

ARLINGTON C. HARVEY.

POLISH AGGRESSIONS DENIED.

Chicago, May 3.—Today THE TRIBUNE carried an alarming dispatch from Danzig of an alleged concentration of Polish troops at Danzig, tending to show Poland's aggressive intentions toward the neighboring German provinces. Dispatches of this kind have in recent years ceased to become news. The world has become accustomed to them. One side spreads the alarms as consistently as the other denies them. [Today an anti-Polish policy is the most popular platform in Germany.]

In due course the anti-Polish campaign began to produce results other than those expected by its originators. On March 17 the East Prussian diet listened to a statement of the oberpresident, Herr Siehr, who warned that the spreading of anti-Polish alarms has already resulted in a run on local banks and savings institutions, also in the withdrawal of credit facilities by local merchants. This warning, however, did not prevent the landrat of Elbing from requesting all local government authorities to promote excursions to Elbing where a manifestation was to take place against "the Poles whose greedy hand reaches for German soil."

Does Germany need or want additional security from Poland? Interviewed by a correspondent of the Tribune de Geneve, the Stahlheim leader, Herr Seldte, spoke at length of the Polish danger to East Prussia.

"We may therefore assume," the correspondent remarked, "that Germany is anxious to maintain the status quo in the east."

"No, of course not! Nothing of the kind," Mr. Seldte replied.

If, therefore, Germany is genuinely anxious about the integrity of her eastern provinces, why does she not accept a guarantee of security through a pact of nonaggression with Poland? It has been offered to her by Poland on more than one occasion.

JEROME W. JURKWICZ.

REAL ATOM SPLITTERS.

Chicago, May 4.—This busting of the atom would have been accomplished long ago if the job had been turned over to some of these hair splitting judges.

O. S. RYAN.

FROM THE TRIBUNE'S COLUMNS

16 YEARS AGO TODAY

MAY 9, 1916.

NEW YORK.—The Herald this morning prints the following from El Paso, Tex., it having been sent by W. A. Willis, one of the most reliable men on its staff: "The Mexican de facto government has thrown the gauntlet down to the United States. Gen. Alvaro Obregon, Mexican minister of war, and Juan N. Amador, subsecretary of foreign relations in Gen. Carranza's cabinet, it is reported, coolly told Maj. Gen. Frederick Funston this afternoon that the presence of the American punitive expedition in Mexico no longer could be tolerated and that if Brig. Gen. Pershing is not at once withdrawn his forces would be attacked by government troops."

WASHINGTON.—President Wilson dispatched another note to Berlin today, accepting Germany's declaration that submarine warfare on commerce will be conducted henceforth in conformity with international law. The President refuses to entertain, however, the German suggestion that to insure a permanent reform of German submarine warfare he must compel Great Britain to lift or greatly modify the starvation blockade.

LONDON.—Four more of the leaders in the Irish revolt have been sentenced to death by the Dublin court martial and executed, according to an official statement issued tonight. They were Cornelius Colbert, Edmund Kent, Michael Mallon, and J. J. Houston. This makes a total of twelve who suffered the extreme penalty. Nineteen others concerned in the insurrection were sentenced to death, but the sentences were commuted to various terms of penal servitude. On three others prison terms were imposed. Two were acquitted.

EUROPEAN WAR SUMMARY.—The liner Cymric, now a munitions carrier, was torpedoed in the Atlantic, but is making its way to an Irish port. Two other allied vessels were torpedoed by German submarines. Paris claims the French have stopped a terrific German attack on Verdun. Australasian troops have arrived at the front.

HITLER'S SWAN SONG

[London Daily Express.]

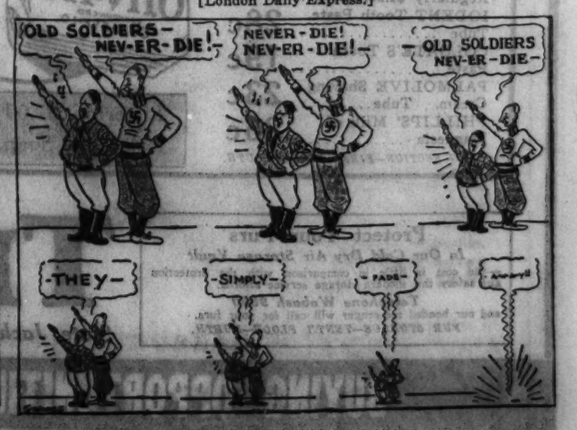

ROOSEVELT MEN CONCEDE BATTLE IN CONVENTION

Ritchie, Baker Forge to Front for Nomination.

[Chicago Tribune Press Service.]

Washington, D. C., May 8.—[Special.]—There is now pretty general agreement among politicians that the California primary last Tuesday changed the whole aspect of the contest for the Democratic nomination for President. The result of that primary which gave the California delegation to Speaker Garner administered a severe setback to the candidacy of Gov. Franklin D. Roosevelt of New York. This is conceded even by the Roosevelt partisans who, no longer are looking for the nomination of the governor on the first ballot. They still think he will be nominated, but only after a battle in the convention.

With Roosevelt slipping, other aspirants have forged to the fore, notably Gov. Albert C. Ritchie of Maryland and former Secretary of War Newton D. Baker of Ohio. Ritchie, who is a conservative, an advocate of a return to the doctrine of state rights and a consistent champion of repeal of prohibition, stands high with the Al Smith following east and west.

Baker Now a Conservative.

Mr. Baker, who entered public life as a liberal, has qualified in recent years as a conservative and now is regarded as a possible compromise nominee who would be entirely acceptable to the conservative wing of the party.

Although Roosevelt was beaten by Smith in the Massachusetts primary and by Garner in California, there hardly is a Democratic leader here who has any expectation of the nomination of either Smith or Garner.

The anti-Roosevelt leaders now are sure they have the nomination of the governor blocked. The Roosevelt partisans while now convinced they are up against a stiff fight in the convention, are counting on sufficient reinforcements from favorite sons states after the preliminary balloting to give the governor the necessary two-thirds vote for the nomination.

Picture of Democratic Race.

The following table gives a picture of the Democratic situation with respect to delegates as it stood today:

Total number of delegates	1,154
One-third, to block	385
Majority	578
Two-thirds, to nominate	770

Delegates already chosen, 708.
Instructed, pledged or claimed:

Roosevelt	441
Smith	106
Lewis	58
Reed	36
Murray	23
Garner	44
Total	708

ROOSEVELT.
Instructed or pledged:

Alabama	24	Minnesota	24
Alaska	6	Nebraska	16
Georgia	28	New Hampshire	8
Hawaii	6	New York	2
Iowa	26	North Dakota	9
Kentucky	26	South Dakota	10
Michigan	38	Washington	10
Maine	12	Wisconsin	26

Total—277.
Claimed:

Arkansas	18	Pennsylvania	66
Canal Zone	6	Philippine Isl.	6
Louisiana	20	Porto Rico	6
New York	42	Grand total—441.	

SMITH.
Instructed or pledged:

Massachusetts	36
Rhode Island	10
Total	46

Claimed:

New York	50
Pennsylvania	10
Total	60
Grand total	106

Instructed or pledged:

LEWIS [Illinois]	58
REED [Missouri]	36
GARNER [California]	44
MURRAY [Okla., 22; N. D., 1]	23

Delegates still to be chosen—446.
[All either claimed or in doubt.]

ROOSEVELT—Arizona, 6; Montana, 8; North Carolina, 26; Wyoming, 6. Total, 46.
SMITH—Connecticut, 16; New Jersey, 32; Delaware, 6. Total, 54.
WHITE—Ohio, 52. RITCHIE—Maryland, 16.
GARNER—Texas, 46. BYRD—Virginia, 24.
IN DOUBT—208.

Chosen, yet to be chosen, instructed, or claimed:

Roosevelt	487	Reed	36
Smith	160	Byrd	24
Garner	90	Murray	23
Lewis	58	Ritchie	16
White	52		

Favorite sons, exclusive of Smith and Garner, 209.
Anti-Roosevelt total, 459.

TO WED TODAY

Adele Astaire, American dancer, who is expected to become wife of Lord Charles Cavendish, son of the duke and duchess of Devonshire, at Chatsworth house, Edenson, Derbyshire, England.

AKRON STARTS FOR WEST COAST WITH 81 ABOARD

BULLETIN.

Augusta, Ga., May 8.—(AP)—The Akron passed over Augusta at 8:15 eastern standard time tonight.

Lakehurst, N. J., May 8.—(AP)—The Akron, queen of the navy's lighter than air craft, glided through low rolling clouds along the Atlantic coast today en route to the west coast to join the Pacific fleet for maneuvers.

After leaving her home port at the naval air station here at 6 o'clock [E. S. T.] this morning with Lieut. Com. Charles E. Rosendahl at the controls, the huge ship rose to a height of about 1,600 feet and headed south.

C. E. ROSENDAHL.

2 Tiny Planes on Airship.

The Akron circled the station twice and took aboard two tiny airplanes in mid-air before setting her course.

Lieuts. Young and Harrigan piloted their diminutive spider ships to the proper position below the Akron, attached their planes to a trapeze like affair and were hoisted into the five plane "hangar" within the airship.

The weather map at the station showed good weather conditions along the proposed route.

Before leaving, Commander Rosendahl pronounced the ship in better condition than before the accident of Feb. 22, when one of her lower fins was bumped against the ground in view of a group of congressmen who were waiting to go aloft.

81 Aboard Craft.

The ship carried a crew of 64, 15 officers, and 2 naval officers as passengers. Among them was Commander Alger H. Dresel, scheduled to take command of the ship after its return to Lakehurst. Commander Rosendahl will go on sea duty in order to become eligible for promotion.

How long the airship will remain on the west coast was problematical, depending largely upon the amount of helium available at Sunnyvale, Cal.

There was a possibility the ship might be ordered to Hawaii.

Flying Forecast

Special flying route forecasts for the period from 9 p. m. May 8 to noon May 9 [central standard time]:

Chicago-Evansville and Cincinnati—Varying cloudiness, some likelihood of a few local showers or thunderstorms; mostly fresh to strong westerly winds.

Chicago-Detroit-Cleveland—Varying cloudiness, some likelihood of local showers or thunderstorms; mostly fresh to strong westerly winds.

Chicago-St. Louis—More or less cloudiness, probably some local showers or thunderstorms; moderate to locally strong winds, mostly westerly.

Chicago-Twin Cities—Mostly overcast, with occasional rain, possibly thunderstorms over extreme south; fresh to moderately strong winds mostly west to northwest.

Chicago-Omaha—More or less cloudiness, probably some local showers or thunderstorms, especially over east portion; moderate to locally strong winds, mostly west to northwest.

Chicago-Kansas City—More or less cloudiness, probably some local showers or thunderstorms; moderate to locally strong winds mostly west to northwest.

Route forecasts for 12 hours ending at noon:

Evansville-Atlanta — Cloudy to partly cloudy, gentle winds mostly west up to 1,000 feet and moderate to fresh westerly at 5,000 feet.

Cleveland-New York—Mostly cloudy, local showers and probably scattered thunderstorms; gentle variable winds near Cleveland and gentle to moderate east or southeast near New York up to 1,000 feet, and fresh westerly winds near Cleveland and moderate west northwest or west near New York at 5,000 feet.

2 SESSIONS WILL CLEAR UP G. O. P. CAMPAIGN LINES

BY PARKE BROWN.

Republican organization lines both in Cook county and in the state as a whole may be determined definitely during the next two days.

FRANK L. SMITH.

The county convention, which recessed on April 18, is due to meet again at 3 p. m. today in the ballroom of the Hotel Sherman. And tomorrow the new state central committee elected in the April 12 primary is to meet at Springfield for the purpose of organization.

The attitudes of most of the Cook county leaders toward the two gatherings are in strong contrast. They are willing to let Len Small, the governorship nominee, take over control of the state body, but they object seriously to his coming into Cook county and assuming control here as he is attempting to do.

Permit Candidate to Choose.

It has been the custom for years to permit the governorship nominee to name the chairman of the state committee, who ordinarily is the November campaign manager. Since the nominee is the man most vitally interested it has been conceded that he should be allowed to pick his own manager. And the same rule has been applied in the selection of the committee secretary and treasurer.

In this instance the present chairman, C. J. Doyle of Springfield, was not a candidate for reelection, and the way is clear for a new man. Various reports have come from the Small camp as to his choice in the matter. One of them is that he favors Franklin J. Stransky of Savanna. But the man who managed most of the Small primary campaign and is recognized as the man in charge of the committee meeting is Frank L. Smith of Dwight, and there is a strong belief in many quarters that he will be the new chairman.

Expect Little Opposition.

Local leaders have no objection to either of these men and, because of precedent, it is believed the Emmerson downstate forces will not oppose Small's wishes. In both instances there are a number of big shots who say they feel little interest in the November election.

But the Cook county men as a whole resent Small's efforts to force them to "sign up," which reached a climax last Friday when he telegraphically summoned the ward committeemen to come to his headquarters in the Hotel Morrison. They not only resented the downstater's intrusion, but also protested at the prospect that Small's plans would bring a former Republican mayor back into power in the committee.

Favor Another Recess.

It is said the Small and "old city hall" pressure has failed to line up a majority of the committee, but those opposed to the Small plan favor another recess of the convention today on grounds that credentials will not be issued for another week. In the meantime efforts toward an agreement among the anti-Small forces are under way. It is reported that Gov. L. L. Emmerson has been urged to come to Chicago today to seek to keep some of his committeemen out of the Small camp.

The "old city hall" candidate is Patrick Sheridan Smith, former city clerk. George F. Barrett is a strong candidate. The country town and Deneen members are for County Commissioner William Busse. Some of the Emmerson forces are said to favor a compromise upon Edward F. Moore, who supported Custer throughout his campaign.

YOUTH SHOT BY WATCHMAN.

Stanley Bryk, 22 years old, 3750 South Wood street, was shot and seriously wounded yesterday by a watchman while, it was alleged, he and several other youths were stealing lumber from a yard at 39th and Leavitt streets.

FLY UNITED AIR LINES

ONE-HALF BUSINESS DAY to CALIFORNIA

NOW you can travel to the Pacific Coast with the loss of only *one-half of one business day.* Leave this evening and have lunch in San Francisco, Los Angeles or Portland tomorrow. Or leave at midnight and arrive at Rocky Mountain cities for lunch or California in the evening.

Fastest to the Pacific Coast
Boeing 14-passenger tri-motored transports. 2 pilots. Stewardess.

4¼ Hrs. to Omaha	$25.98
11½ Hrs. to Denver	62.37
15¼ Hrs. to Salt Lake	80.28
22 Hrs. to Los Angeles	115.00
23½ Hrs. to San Francisco	115.00
24½ Hrs. to Portland	115.00
26½ Hrs. to Seattle	115.00

10% Off on Round Trips
Fares Include Lunches Aloft
400 S. MICH., WAB. 0230
Hotels, Western Union and Postal Offices
40,000,000 MILES FLYING EXPERIENCE

Subscribe for The Tribune

SIX ARRESTED IN RAID ON SYDNEY'S ANTI-RED "ARMY"

[Copyright: 1932: By the New York Times.]

SYDNEY, Australia, May 8.—A white hood on the Ku Klux Klan model was found by police today when they raided the headquarters of the New Guard, Sydney's anti-communist "army."

The raid followed an assault on John Garden, secretary of the Sydney Labor council, by eight men who called at his house at 2 o'clock this morning pretending to be police and then attacking him. Six alleged New Guardsmen have been arrested.

The police said that a Fascist body exists within the New Guard whose leaders are keeping silence except for a brief early denial that their organization was connected with the assault.

Spring's More Fun if You're Beautiful!

A Tourneur Make-up will show you just how lovely you can really be.

Come to the Salon, be analyzed, know the cosmetics you should have . . . and get your supply while the marvelous

Once-A-Year Sale Prices Are On

MAKE-UP SALONS
Fifth Floor, North, Wabash
Third Floor, North, State

MARSHALL FIELD & COMPANY

MARSHALL FIELD & COMPANY

"Blue Moon" . . . a heavenly little ruffled slip-on of three-ply Saxony. Knit it for . . $2

More Space for Knitters!

OUR NEW "STUDIO" OPENS TODAY

From now on you can do your knitting in "The Studio." There's room enough for 200 to knit at once . . . and yarn enough for all the women in Chicago to knit a whole bevy of little sweaters and good-looking sports suits. Everything's set for a big season in "The Studio" . . . complete instructions and loads of brand-new fashions.

"Hollywood" . . . a knock-out knit suit with candy striped blouse. Pearly fluff yarn. Costs you, $9

"Romance" . . . You can whip up this sweater in a jiffy with featherlight yarn. Costs $1.20

"Longchamps" . . . the little French sports sweater of Shetland floss. Such chic for . $2.70

Special Instructions in Hiawatha Boucle and Frilette yarns

KNIT IT IN "THE STUDIO"
THIRD FLOOR, SOUTH, STATE

AS FOR OXFORDS—

They are desperately smart this season . . . severely plain to wear with tailleurs . . . with accent of contrasting leather . . . or smartest of all, informally perforated.

$12.50

Illustrated: black or brown kid with underlay of white; breasted Cuban heel.

Many other models in oxford, pump and sandal styles are priced . . . . . $10.50 and $12.50

WOMEN'S SHOES, FIFTH FLOOR, MIDDLE, WABASH
Similar styles in our three suburban stores

MARSHALL FIELD & COMPANY

May in Chicago

Have you been in the parks? The trees are swimming in green . . . the bridle paths are beginning to be hidden, the courts are open, the lake is looking more ravishing every day. There are good plays in town and good plays coming. The Fair grounds are getting more exciting every minute. Ho Hum . . . just a set of good reasons for coming to Field's to get outfitted.

Simple decolletage for, summer evenings; chiffon in peach or hyacinth blue with contrasting flower and sash lining; sizes 14 to 18 . . . $29.50
Misses' Dresses, Sixth Floor, South, State

Polka dot chiffon . . . big blue, green or red dots on white broad taffeta sash and coat in color of dots. This perfect dinner ensemble is only $49.50
French Costume Room, Sixth Floor, South, Wabash

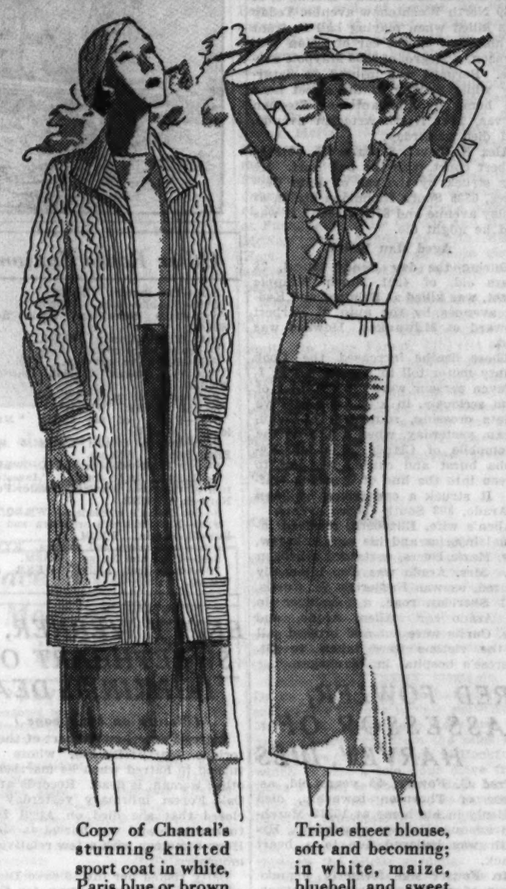

Copy of Chantal's stunning knitted sport coat in white, Paris blue or brown at . . $22.50
Sports Apparel, Sixth Floor, Middle, Wabash

Triple sheer blouse, soft and becoming; in white, maize, bluebell and sweet pea; 14 to 20. $6.50
Women's and Misses' Blouses, Sixth Floor Middle, State

Handmades $3.95 May Sale Values

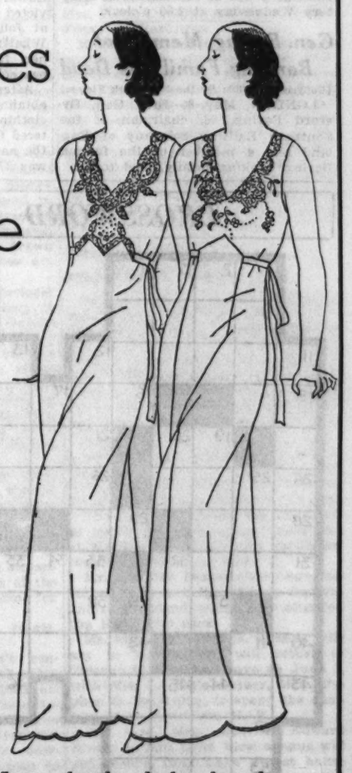

High-waisted nightie . . . charmingly trimmed with Alencon type lace and embroidery; in tea rose only.

Crepe de chine nightie . . . Alencon type lace and embroidered design; little tie backs, in tea rose only.
Lingerie, Fifth Floor, South, State

Many other lovely hand-made gowns, both lacy and tailored models featured in the selling.

A May Day in Mesh Gloves

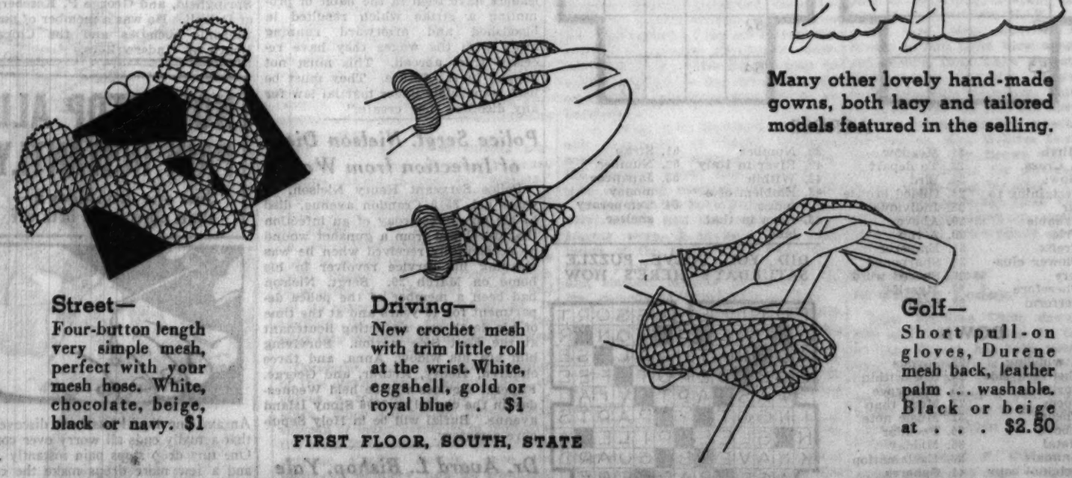

Street—Four-button length very simple mesh, perfect with your mesh hose. White, chocolate, beige, black or navy. $1

Driving—New crochet mesh with trim little roll at the wrist. White, eggshell, gold or royal blue . $1

Golf—Short pull-on gloves, Durene mesh back, leather palm . . . washable. Black or beige at . . . $2.50

FIRST FLOOR, SOUTH, STATE

ALL THESE FASHIONS IN BOTH SUBURBAN STORES

MARSHALL FIELD & COMPANY

THREE CHILDREN KILLED BY AUTOS; ANOTHER IS DYING

Cars Strike Two at Play in Streets.

A 5 year old boy was killed early this morning and his two sisters and his father were injured when they were struck by an automobile as they stepped off the curb in 47th street to board a street car at Sacramento avenue. He was the third boy to die of automobile injuries since yesterday afternoon. A fourth boy was hurt.

The boy killed was Theodore Zukowski of 1908 West 51st stret. Those hurt were Anton Zukowski, 43; Lillian, 11, and Mildred, 13. They will recover. New City police arrested the auto driver, Anthony Ross, 29, of Justice Park, and his companion, John Pordoski, 28, of Summit. They said that Ross had been drinking.

Two Other Children Killed.

The two other boy victims were Teddy Swinetek, 8, of 1834 South Ashland avenue and Bernard Liersh, 3, of 1840 North Washtenaw avenue. Teddy was killed when playing ball in front of his home by the car of Eston Williamson, a Negro, of 1936 Maypole avenue. Bernard was injured on Saturday while playing in the street near his home by the auto of Stephen Servas, 1701 North Artesian avenue, and died yesterday.

Alex Kotkovet, 6 years old, of 8434 Gilbert court, was the boy hurt. He was struck by the car of John Ceynawa, 6535 South Richmond street, at Seeley avenue and 87th street. It was said he might die.

Aged Man Killed.

During the day Henry Hugel, 78 years old, of 4201 North Whipple street, was killed at Belmont and Kedzie avenues by the auto of Herbert Howard of Milwaukee. Howard was held.

These deaths increased the Cook county motor toll to 383 since Jan. 1.

Seven persons were injured, four of them seriously, in a collision at Five Points crossing, southwest of Waukegan, yesterday, when a tire on the automobile of Claude Allen of Kenosha burst and caused his car to careen into the line of opposing traffic. It struck a car driven by John J. Arado, 803 South Cicero avenue.

Allen's wife, Elizabeth, received internal injuries and his mother-in-law, Mrs. Marie Evers, sustained a broken leg. Mrs. Arado was also internally injured, as was Frederick W. Curtis, 7661 Sheridan road, a passenger in the Arado car. Allen, Arado, and Mrs. Curtis were cut and bruised. All of the victims were taken to St. Therese's hospital in Waukegan.

LITTLE ORPHAN ANNIE: Not a Street Car Was in Sight

DICK TRACY—Kind Hands

FRED FOWLER, ASSESSOR OF HARVEY, DIES

Fred C. Fowler, 59 years old, assessor of Thornton township, died suddenly in his home at 15313 Marshfield avenue, Harvey, yesterday. His death was believed due to a heart attack.

Mr. Fowler was formerly commissioner of public property in Harvey. He had been employed for 26 years in the office of the clerk of the Superior court. He is survived by his widow, Julia, 59 years old, and three brothers, Edward, Burt, and George. Interment will be in Hazelwood cemetery Wednesday at 2:30 o'clock.

Gen. Baring, Member of Banking Family, Is Dead

[Copyright: 1932: By the New York Times.]

LONDON, May 8.—Brig. Gen. Everard Baring, 66, chairman of the Southern Railway company of England and a member of the famous Baring banking family, died today.

Other Radio Stations

6:15—The Jesters. WENR.
6:30—Stebbins boys. WENR.
6:45—Billy Jones and Ernie Hare. WMAQ.
6:45—The Goldbergs. WENR.
7—Contented program. WLS.
7:30—Death Valley days. WLS.
7:30 — Lawrence Tibbett, baritone. WMAQ.
8—Minstrel show. WLS.
8—The Gypsies. WMAQ.
8:30—Parade of the states, "Maryland." WENR.
8:30—George Olsen's orchestra with Ethel Shutta. WMAQ.
9—Guy Lombardo's orchestra. WBBM.
9—National Radio forum. "Investigation of the Stock Market," Senator Peter Norbeck. WENR.
9—Bob Nolan's serenaders. WMAQ.
9:30—Nat Shilkret's orchestra and the Boswell Sisters. WBBM.
9:30—Love songs and waltzes. KYW.
9:45—Myrt and Marge. WBBM.
10—Amos and Andy. WENR and WMAQ.

BETTY WERNER, SWEETHEART OF DURKIN, IS DEAD

(Picture on back page.)

Betty Werner, sweetheart of the notorious Marty Durkin, whose love turned to hatred when he married another woman, is dead. Records at the Oak Forest infirmary yesterday disclosed that she died on April 24 of tuberculosis and was buried at Mount Hope cemetery with a few relatives as mourners.

Betty risked her life to save Durkin when the police set a trap for them, but when he married Irma Sullivan, the daughter of a village blacksmith, she turned against him. She was a star witness for the state in Durkin's trial for the murder of Federal Agent Edward Shanahan. Durkin was convicted and is serving a 35 year term at Joliet. Betty later married Clyde Whalen, who divorced her. Jack Werner, father of her child, has disappeared.

After the notoriety of the trial Betty obtained employment in a south side clothing store, but lost it. She entered the infirmary last August under the name of Elizabeth Andrews. She was 27 years old.

CHILE IS WARNED RED REVOLUTION NEARS ZERO HOUR

Governors Ordered to Get Troops Ready.

[Chicago Tribune Press Service.]

VALPARAISO, Chile, May 8.—Chile, with Peru, figures as district No. 9 on the communistic map of South America, Premier Victor Robles declared in a circular sent today to all provincial governors warning them of Red activities and authorizing them to quell any disturbance with military force.

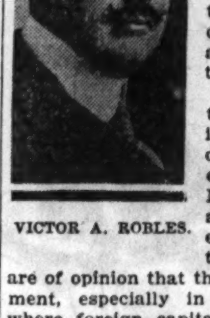

VICTOR A. ROBLES.

He stated that the government is in possession of documentary evidence that Moscow is taking a peculiar interest in Chile and that the soviets are of opinion that the workers' movement, especially in northern Chile, where foreign capital is involved, is ripe for a major social revolution.

Chilean Reds Are Listed.

Premier Robles said in his circular that one of the Russian documents listed the names of all Chileans who are being paid through Moscow and added that he is giving secret orders to the departmental authorities to detain these men. Another document, he said, indicated that May is a danger month inasmuch as different attempts will then be made to seize power in the name of the workers. The circular continued:

"The government is satisfied as to the authenticity of the documents and solemnly warns you to be on your guard. The communists have penetrated practically every workers' organization in this country. You are especially warned to watch the activities of the persons listed, who are known to be in receipt of regular sums of foreign money.

Strikes Have Red Origin.

"Recently there have been a large number of strikes in the mining industry, especially in those parts where foreign capital is concerned. In the first place the movement appears to have an economic origin, but it invariably happens that it degenerates into a political conflict with the men demanding the deposition of the government and communistic changes in the national constitution.

"To help you carry out these instructions you are hereby authorized to demand three days' notice for the calling of any meeting within closed doors and to arrest any trade union leader calling a strike unless he has notified you a week in advance of the existence of an economic dispute in which his trade is involved and after such dispute has been submitted to an arbitration board.

"In the past many of these union leaders have been in the habit of promoting a strike which resulted in bloodshed and afterward running away with the wages they have received from abroad. This must not happen in the future. They must be held responsible under martial law for any disorder they create."

Police Sergt. Nielson Dies of Infection from Wound

Police Sergeant Henry Nielson, 48 yeass old, 8510 Crandon avenue, died in his home yesterday of an infection that developed from a gunshot wound he accidentally received when he was cleaning his service revolver in his home on March 20. Sergt. Nielson had been a member of the police department for 19 years and at the time of his death was an acting lieutenant at the East Side station. Surviving him are his widow, Anna, and three children, Henry, Arthur, and George. Funeral services will be held Wednesday in the chapel at 7206 Stony Island avenue. Burial will be in Holy Sepulchre cemetery.

Dr. Avard L. Bishop, Yale Professor, Is Dead at 57

New Haven, Conn., May 8.—(AP)—Dr. Avard Longley Bishop, 57, professor of business administration at Yale since 1918, died today at his home after a heart attack. He was a native of Nova Scotia.

UTILITY CHIEF DIES

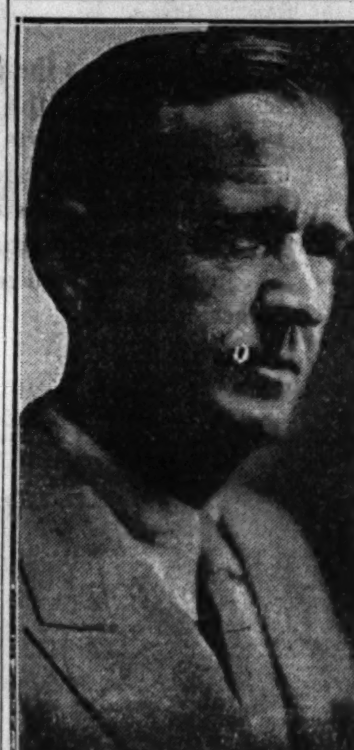

ROBERT M. FEUSTEL.

Fort Wayne, Ind., May 8.—[Special.]—Robert M. Feustel, 47, president of the Midland United company, Insull utilities corporation operating in Indiana and Ohio, died at his home here today following a short illness.

Mr. Feustel was born in Fort Wayne and was graduated from Purdue university in 1905. From 1907 to 1915 he was engineer for the Wisconsin railroad commission and Illinois utilities commission, successively. He organized his own business as a consulting engineer in 1915 and became nationally known as a valuation and rate expert for public utilities.

In 1929 Mr. Feustel was elected executive vice president of the Midland United company and succeeded Samuel Insull Jr. as its president last December. He was vice chairman of the Northern Indiana Public Service company, president of the Public Service Company of Indiana, and a director of the Chicago Federal Reserve bank.

Mrs. Esther Griffith Feustel, the widow, and two children survive.

E. H. KESSBERGER DEAD; FUNERAL SERVICES TODAY

Funeral services for Edward H. Kessberger, vice president of Stewart, Keator, Kessberger & Lederer, insurance brokers, who died Saturday evening, will be held tomorrow morning in the chapel at 2701 North Clark street. Burial will be in Springfield, Ill.

Mr. Kessberger was 58 years old and lived at 625 Addison street. He was born in Springfield and had been in the insurance business here and in Springfield for more than 30 years. He is survived by his widow, Mrs. Louisa N. Kessberger and three brothers, August W., and William. F., of Springfield, and George P. Kessberger of Detroit. He was a member of many Masonic societies and the Chicago Board of Underwriters.

NOW STOP ALL PAIN INSTANTLY
Just one drop does it—then corn soon lifts off

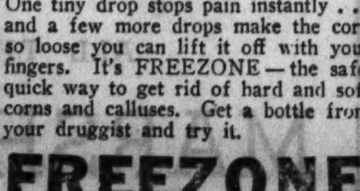

An amazing liquid has been discovered that actually ends all worry over corns. One tiny drop stops pain instantly . . . and a few more drops make the corn so loose you can lift it off with your fingers. It's FREEZONE—the safe, quick way to get rid of hard and soft corns and calluses. Get a bottle from your druggist and try it.

FREEZONE

IAN KEITH WILL WED FERN ANDRA, FILM ACTRESS

San Francisco, Cal., May 8.—(AP)—Though their marriage will have to wait a year, until an interlocutory Los Angeles divorce decree becomes final, Ian Keith, appearing in a stage play here, and Fern Andra, actress, announced their engagement today.

Keith said he received word Friday the interlocutory decree divorcing him from Ethel Clayton, stage and screen actress, had been sustained by the courts.

"We'll have to wait a year before we can marry," said Miss Andra, "but that will give us plenty of time to learn all about each other."

Miss Andra was born in Watseka, Ill. She went to Europe as a child and gained fame as an actress. Her first husband, Baron von Weichs, a nephew of the former Empress Zita of Austria, was killed in the world war. Later she married Kurt Prenzel, former middleweight boxing champion of Germany. They were divorced.

Keith's first wife was Blanche Yurka, an actress. They were divorced and his marriage to Miss Clayton followed.

INDIANA POLICE SHOOT ESCAPED JOLIET CONVICT

Indianapolis, Ind., May 8.—(AP)—George Lane, convict escaped from Joliet, Ill., penitentiary, was shot and perhaps fatally wounded here tonight when he attempted to flee from a police trap in his rooming house. He was shot in the back by Lieut. Daniel Cummings as he dashed for a doorway not guarded by officers. Police said Lane escaped from the stone quarry at the penitentiary April 5, stole an automobile and went to Chicago. Officers located his wife and four children here and notified Joliet authorities, who sent several warnings that Lane was a desperate character, free handed with firearms, and that extensive precautions should be taken in attempting to capture him.

At City hospital it was said Lane might not survive the night.

The rooming house owner said Mrs. Lane and the children were in the apartment a moment before the police arrived. No sign of them was found.

Officers recovered an automobile they said was stolen in Springfield, Ill.

Gen. Archinard, Who Won Sudan for France, Is Dead

[Copyright: 1932: By the New York Times.]

PARIS, May 8.—Gen. Archinard, 82, who conquered the Sudan for France, died today at Villiers le Bel. He was formerly a commander of Colonial troops in Paris, and he had been awarded the grand cross of the Legion of Honor.

LOVE'S
Beauty Salon
SPECIAL—*Last 3 Days*

$3
A natural, long-lasting wave at a sensational low price. Shampoo and set included. Skilled licensed operators. Personal service.
No Appointment Necessary
Ralph Love French Beauty Artist
1949 Lawrence Av. 6310 N. Western Av.
Sunnyside 0927 Briargate 7400
Open Daily 9 A. M. to 9 P. M.

How many colors are there on the big electric clock at 31st and Lake Park Avenue?

ELLEN C. SEMPLE, SCIENTIST, DEAD IN FLORIDA AT 69

West Palm Beach, Fla., May 8.—(AP)—Dr. Ellen Churchill Semple, 69, eminent woman scientist and world traveler, died at her winter residence here today.

Dr. Semple had been ill for some time and came here last October. She was on a special leave of absence from Clark university of Worcester, Mass., where she held a professorship of anthropogeography.

Born in Louisville, Ky.

Worcester, Mass., May 8.—(AP)—Ellen Churchill Semple, who died today at West Palm Beach, Fla., was born in 1863 in Louisville, Ky., the daughter of Alexander Bonner Semple and Emerine [Price] Semple. In 1882, at the age of 19, she was graduated from Vassar with the degree of bachelor of arts. After graduate work in history and extensive travels in Europe she was granted the master of arts degree from Vassar in 1891.

WGN
The Chicago Tribune Station on the Drake Hotel

PIRATE BOLD!

A new club for girls and boys! The "Pops' Pirate Club" goes adventuring under the Jolly Roger and there is excitement every minute . . . search for hidden treasure . . . hand to hand combats with rival pirate crews . . . thrill after thrill!

at 6:45 P. M.
Sponsored by Foodtown Kitchens

TODAY'S PROGRAM

7:30—Leonard Salvo's Mail Box.
8:15—Gypsy Music Makers.
8:30—Grand Old Hymns.
8:45—Tom Blanchard's Show.
9:00—From an Organist's Album.
9:15—Clara, Lu 'n' Em, for Super Suds.
9:30—Board of Trade Grain Reports.
9:35—Carl Hoefle, pianist.
9:50—The Friendly Masters.
10:00—Tom, Dick and Harry.
10:15—Music Weavers Quarter Hour.
10:30—Digest of the Day's News.
11:00—Happy Hank; Russel Nelson.
11:30—Painted Dreams.
11:45—W-G-N Music Weavers.
11:50—Good Health and Training: Dr. Fred O. Tonney.
12:00—Mid-Day Services, Rabbi Charles Edward Schulman.
12:30—Hotel Ritz Orchestra.
1:00—Allan Grant, pianist.
1:15—Over at the Hoopers'.
1:30—Palmer House Ensemble.
1:45—Lawrence Salerno, Allan Grant.
2:00—Robert Ball, reader.
2:10—Palmer House Ensemble.
2:30—The Knitting Guild.
2:40—Allan Grant, pianist.
2:45—Baseball: Cubs vs. New York, for Thompson's Restaurants.
4:45—Dick Hayes, baritone.
5:00—Symphony Concert.
5:15—Harold Teen.
5:30—Symphony Concert.
5:45—Little Orphan Annie, for Ovaltine.
6:00—Kellogg's Singing Lady.
6:15—Sports Review, for Dutch Masters Cigars.
6:30—Don Lang's Animal Stories, for Sergeant's Dog Medicine.
6:45—"Pops' Pirate Club," for Foodtown Kitchens.

EVENING

7:00—The Linit Program.
7:15—Singin' Sam, the Barbasol Man.
7:30—Kate Smith, for La Palina.
7:45—Col. Stoopnagle and Bud for Ivory Soap.
8:00—Eugene International Revue.
8:15—Pillsbury Pageant.
8:30—"Evening in Paris," for Bourjois.
9:00—Monarch Melody Man, for Monarch Finer Foods.
9:15—Tomorrow's Tribune.
9:25—March Time.
9:30—Easy Aces, for Lavoris.
9:45—"Musical Mosaics."
10:00—The Dream Ship.
10:10—"Sunbeam" Weather Forecast.
10:15—Maxwell House Tune Blenders.
10:30—Morton Downey, the Camel Quarter Hour.
10:45—Joe Roberts' Orchestra from the Drake Hotel.
11:00—Herbie Kay's Orchestra from the Blackhawk Cafe.
11:30 to 1:30—Joe Roberts' Orchestra; Herbie Kay's Orchestra, and Art Kassel's Orchestra from the Bismarck Hotel.

Tuesday's Features

6:15—Sports Review.
8:00—Ben Bernie's Orchestra.
8:30—Crime Club—Detective Story.
9:00—Lawrence Salerno.
9:30—W-G-N Minstrel Show.

GIRL FLASHES 'UNLOADED' GUN; YOUTH WOUNDED

Basil Kowall, 24 years old, 3741 North Crawford avenue, took Miss Charlotte Kay, 21 years old, 5735 North Kenneth avenue, to visit his cousin, Robert Little, at 204 North Kenneth avenue yesterday afternoon.

They were hospitably received. Robert set the radio going and both youths danced with Charlotte while Mrs. Rose Little, the host's mother, was preparing dinner.

At the end of one of the dances Charlotte walked over to a mantel, picked up a pistol and whirled it over her head with one finger. She thought it wasn't loaded, but it was. When it discharged Basil Kowall was struck in the right hip. He was taken to the Garfield Park hospital and Charlotte and Robert went to the Fillmore street police station to explain it was an accident.

Estranged Husband Shoots Wife 4 Times; She May Die

Mrs. Helen Witkowski, 23 years old, was sitting alone last night in the home of her mother, Mrs. Victoria Dradgeyk, at 8712 Exchange avenue, when she was suddenly confronted by her husband, James, 24, of 3320 East 83th street, a baker, from whom she has been separated for 18 months. He drew a revolver, announcing that "no one else will get you," and fired four times. All shots took effect. At the South Chicago hospital it was found that the estranged wife had been struck in the abdomen, and once each in the arm and leg. She may die. Witkowski was seized half an hour later at his home.

BEG YOUR PARDON

In yesterday's TRIBUNE it was incorrectly stated that Mrs. Anna Sankstone, killed in an automobile accident, was 77 years old. Relatives say she was 55 years old.

Tune in POPS
PIRATE CLUB

Thrills! Adventure! Buried Treasure! Hand-to-Hand Combats!
WGN 6:45 P. M. Daily Daylight Saving Time
5:45 P. M. Central Standard Time
BOYS AND GIRLS!
Learn how you can join the Pirate Club and get your Pirate Badge *Free*

Makes You Forget You Have
FALSE TEETH
No longer does any wearer of false teeth need to be annoyed or feel ill at ease. Fasteeth, a new, improved powder, sprinkled on your plates, will hold them firm and comfortable. No gummy, gooey taste or feeling. Gums and mouth will not get sore. Avoid embarrassment. Get Fasteeth from Walgreen's, or any other good druggist.
Fasteeth Co., Binghamton, N. Y.

352 OUT OF A 1000 FUNERALS BY Lain & SON UNDERTAKERS
CASKETS AS LOW AS $25.00
Telephone Wentworth 0025
COST LESS THAN $200
63rd & HARVARD

DEATH NOTICES

GLINSKI—Bronislaw Glinski, at residence, 709 Oakwood-blvd. Services Holy Angels church Tuesday at 10 a. m. Remains in chapel, 4227 Cottage Grove-av. Burial Holy Cross.

HAGEDORN—Ray V. Hagedorn, sister of Mrs. F. H. Rosenbaum, Mrs. W. H. Schultz. Funeral Monday, 1 p. m., at chapel, 936 E. 47th-st. Interment Mount Maariv. Member of Dickinson chapter, O. E. S.

HALL—Bertha Louise Hall entered into rest in her 48th year, beloved wife of J. D. Hall, mother of Sherwood, Charlotte, and Leland; sister of Ethel Lumley and Mrs. Grace Horton. Remains at chapel, 955 Diversey-pkwy. Funeral services Moody Memorial church, North-av. and Clark-st., Tuesday, May 10, 1932, 2 p. m. Interment Rootstown, O.

HARZ—See Heinze notice.

HEINZE—Anna Heinze, nee Brauckmann, of late residence 536 Arlington-pl., wife of the late Hermann Heinze, loving mother of Hubert H., George T., and Roland C. Harz. Funeral Tuesday, May 10, at son's residence, 1454 Pensacola-av. Services at Graceland chapel at 2 p. m.

HENDRICKS—Fred Hendricks, May 7, 7755 Langley-av., beloved husband of Augusta, nee Holtz, father of Harold and Mrs. Grace Sherman, brother of John and William Hendricks. Member of B. of L. E., No. 10. Funeral from late residence, Tuesday 1:30 p. m. to St. Stephen's Evangelical Lutheran church, 57th and Sangamon, for services at 2 p. m. Interment Evergreen.

JOHNSON—Christine C. Johnson, May 7, widow of Andrew P. Johnson, mother of Mrs. Amanda C. Towle, Victor C., Esther M. and the late Arthur A. and Mrs. Jennie C. Todd. Funeral at late residence, 514 N. Hamlin-av., Monday, May 9, at 2 p. m. Interment Forest Home.

KENYON—Florence Loeb Kenyon, dearly beloved wife of Theodore F., devoted mother of Gloria, Carol and Ruth, fond daughter of Sidney A. and Enny Loeb, sister of Lucille Sullivan, Evelyn Pegrim and Adolph Loeb. Funeral Tuesday, May 10, at 2 p. m. from funeral home, 2349 W. 63d-st., where services will be held. Interment Fairmount cemetery.

KERR—Samuel G. Kerr, beloved husband of Elizabeth, father of Norman, Edward, Arthur, Mrs. Anna Youngdahl, and the late George and Walter Kerr. Funeral notice later. Radcliffe 7537.

KESSBERGER—Edward H. Kessberger of 625 Addison-st., May 7, 1932, beloved husband of Louisa N. Kessberger. Funeral service at chapel, 2701 N. Clark-st. Tuesday at 10 a. m. Interment Springfield, Ill.

KIDDIE—Mary A. Kiddie, May 6, 1932, of 1040 Mapleton-av., Oak Park, beloved wife of Alexander, mother of Mrs. Mary K. Sutherland, the late James Kiddie and Mrs. Essie K. White. Member of Lady MacDuff lodge, No. 45, D. O. S. Remains now at and funeral at funeral home, 318-320 N. Central-av., Austin, Monday at 1:30 p. m. Interment Mount Hope. For information call Village 6398.

KOENIG—Harry B. Koenig, beloved son of Harry and Alvina Koenig, brother of Carolyn. Funeral 17324 Muirland-av., Detroit, Mich., Monday afternoon.

LEVY—Jacob Levy, beloved husband of Esther, father of Ella Witkower, Harry, Barney and Benjamin. The body will lie in state at Memorial hall of the Marks Nathan Jewish Orphan home, 1550 S. Albany-av., from 12 to 1 Monday. Funeral services to be held in synagogue of the home at 1 oclock. Interment Waldheim cemetery.

LEWELLYN—William Lewellyn of 6350 Greenwood-av., beloved brother of Margaret, Agnes, Mary Ann, Catherine Lewellyn, Mrs. J. D. McNeil and the late John Lewellyn. Funeral notice later.

MALTZ—Esther Maltz, suddenly, beloved wife of Benjamin F., mother of Sally Lea, beloved daughter of David and Hannah Miller, beloved sister of Elizabeth Scegall, Benjamin Miller, Jennie Gordon, Sydell Cohen, Selma Eichenbaum, and Rose Levene, Jenkintown, Pa. Funeral Monday at 10 a. m. at chapel, 4911 Broadway. Interment B. M. A. cemetery, Jewish Waldheim.

MARSHACK—Myrna Fay Marshack, beloved daughter of Dr. Sam and Beatrice Marshack. Funeral services Monday, May 9, 11 a. m., at chapel, 3163 Ogden-av. Interment Waldheim.

McCARTY—Catherine McCarty, fond sister of James, Dennis, and the late P. H., John, Arthur, Nellie, Elizabeth, and Bridget McCarty. Funeral Tuesday, 9 a. m., from late residence, 3842 W. Adams-st., to St. Mel's church, to Mount Carmel cemetery. Please omit flowers.

McDONALD—Mary Eleanor McDonald, nee Pearl Flower, of Niles Center, beloved wife of Guy C. McDonald, sister of Florence Ferguson, aunt of Mrs. Frances Moore. Services 10 a. m. Wednesday at St. Peter's Catholic church in Niles Center. Interment Mount Olivet. Remains are at funeral home, 1118 Greenleaf-av., Wilmette.

McNAMARA — Margaret McNamara, nee Doyle, of 231 N. Monterey-av., Elmhurst, Ill., beloved wife of the late Edward F., fond mother of Mrs. Kathleen Pyne, Thomas J., Edward F., and Michael McNamara, sister of John Doyle and Mrs. Nell Dwyer. Native of County Clare, Ireland. Funeral Wednesday at 9 a. m. from funeral home, 2166 N. California-av., to St. Mel's church. Interment Mount Olivet. Please omit flowers. Information, phone Humboldt 2773.

NOVICK—Tillie Novick, wife of Falick Novick, fond mother of Mitchell, Gertrude, and Herman. Funeral at chapel, 3556 Roosevelt-rd., Monday, 11 a. m. Interment Waldheim.

PHEE—Clara Phee, nee Kilbride, fond wife of the late Thomas, beloved mother of Fred M., Dell I., William R., Bernadette Byrne, Claire Booth, Elizabeth and the late Mae Moor. Funeral Tuesday, May 10, 9 a. m. from late residence, 850 E. 80th-st., to St. Francis de Paula church. Interment Holy Sepulchre. P. E. I., Canada and Boston, Mass., papers please copy. Yards 0662.

RECH—Peter Rech, May 8, aged 64 years, beloved husband of Jane, nee Krueger, fond father of Frances Barry, Margaret Germaine Kretz and Lorraine. Funeral Wednesday, May 11, at 9:30 a. m., from late residence, 5101 Wilson-av., to Our Lady of Victory church, corner Agatite and Laramie-st., to St. Boniface cemetery.

ROSSUCK—Charles Rossuck, beloved father of Mrs. Albert Rosenberg and Mrs. Joseph Frank of Detroit. Funeral Tuesday, May 10, at chapel, 4911 Broadway. Interment Jewish Waldheim.

RYERSON—Donald Mitchell Ryerson, husband of Isabelle McGenniss Ryerson, father of Joan and Anthony Ryerson. Services private, Monday, May 9. Please do not send flowers.

SCHWERDT—Louis Schwerdt, May 8, beloved husband of Adelaide Maxwell Schwerdt, son of Charles W. Schwerdt of Marion, Ill. Services at chapel, 1253-55 N. Clark-st., Tuesday, May 10, at 2 p. m., under the auspices of Kilwinning lodge, No. 311, A. F. & A. M. Member of Medinah Temple A. A. O. N. M. S. and Oriental consistory.

SHAPIRO—Sarah Shapiro, wife of the late Jacob S., beloved mother of Mrs. Dora Fisher, Mrs. Rose Siegel, Irene, Anita, Ben and Al. Services Monday, May 9, 3 p. m. at Congregation Beth Sholom, 15th-st. and Clifton Park-av.

SHLEPOWICZ—Felicia Shlepowicz, beloved wife of Simon Shlepowicz, fond mother of Virginia Trust, Felicia and Christina. Funeral Tuesday, May 10, 8 a. m., from her late residence, 11250 S. Talman-av., to St. George's church, 33d-st. and Auburn-av. Interment St. Casimir's cemetery.

STONE—Martha J. Stone, May 7, wife of the late Melville E. Stone and mother of Mrs. Malcolm Goodridge. Service at her late residence, 419 E. 57th-st., Tuesday, May 10, at 1:30 p. m. Interment private.

SPIEGEL — Gusta Spiegel, late residence, 2814 Logan-blvd., beloved wife of the late Samuel Spiegel, fond mother of Nathan J., Louis J., and Mrs. Bertha Vogel, sister of Frank Ephriam of Youngstown, O.; Mrs. Esther Lando of Bellaire, O.; Mrs. Sarah Manchik, deceased, and Lesser Ephriam of Youngstown, O., deceased. Funeral Monday, 2 p. m., from chapel, 2018 W. Division-st., to Western Star cemetery, Jewish Waldheim.

SULLIVAN—Agnes A. Sullivan, nee Moore, beloved wife of the late Timothy, mother of Charles, Lee, and Margaret, and the late Edward. Funeral Wednesday, 9 a. m., from home of her son, 422 Clinton-av., Oak Park, Ill., to Our Lady of Sorrows church. Interment at La Salle, Ill. La Salle and Peru, Ill., papers please copy.

TAYLOR—Mrs. Ella Case Taylor, wife of the late George W. Taylor, mother of the late John Case Taylor, sister of John E. and Francis M. Case, in Los Angeles. Burial service Monday, May 9, 11 a. m., at Graceland cemetery chapel.

TOYSER—Genevieve Toyser, beloved wife of Harry S., fond mother of Myrtle Nedrow, stepmother of Gloria and Kenneth, daughter of Mr. and Mrs. Charles G. McDaniel, sister of Mr. and Mrs. William M. Beaudeau. Funeral Tuesday, May 10, at 2 p. m. from residence, 1057 W. Grand-av., to Forest Home cemetery. Quincy, Ill., and Birmingham, Ala., papers please copy.

WAKEM—Wallace Selden Wakem May 7, beloved husband of Marguerite F Wakem, father of Wallace Selden Wakem Jr. and Celeste Wakem, son of the late J. Wallace Wakem and Mabel J. Wakem. Funeral services will be held Monday afternoon, May 9, at 2 o'clock at Rosehill cemetery chapel; services private.

WODIKA—Edward Wodika, beloved husband of Dora, fond father of Sam, the late Fred, Jennie and Sophie, Lillie Levin, Cecelia, Charles, Florence, Manuel, and Herbert. Funeral 2 p. m., May 9, at chapel, 3021 Fullerton-av. Interment Moses Montefiore cemetery, Waldheim.

DEATH NOTICES

In Memoriam.

DAHLQUIST—Amanda A. Dahlquist. In loving memory of our dear mother, who passed away 3 years ago, May 9, 1929.
Some happy day we are going to meet you where parting will be no more, mother dear.
YOUR LOVING CHILDREN.

McSHEA—Jeremiah T. J. McShea. In fond memory of my dearly beloved son.
MOTHER.

Fraternal Notices.

KILWINNING LODGE, NO. 311, A. F. & A. M.—Members will meet at lodge hall Tuesday at 1:30 p. m. to attend funeral of Brother Louis I. Schwerdt.
HARRY RHODES, Master.
RAYMOND NOLTE, Secretary.

BEARDSLEY—Emma Haines Beardsley, widow of Laurence S. Beardsley, mother of Alice and Eloise Beardsley and Carolyn B. Phelps, at Los Angeles, May 7, in her eighty-eighth year.

BRIDGE—James Allen Bridge, age 8 years, of 6838 Jeffery-av., Friday, May 6, beloved son of James William and Helen Marie, brother of Robert F. and Richard A. At parlors, 1506 E. 67th-st., until Sunday 3 p. m., then at chapel of Christ Episcopal church, 65th-st. and Woodlawn-av., where services will be held at 3 p. m., Monday. Interment Cedar Park cemetery.

CARTER—Nettie S. Carter, at Glendale, Cal., May 4, widow of the late Orrin N. Carter, beloved mother of Allan J. and Ruth G. Carter, sister of Mary F. Crane and Thomas G. Stevens, grandmother of Janet, James, and Helen. Funeral services at Rosehill chapel Monday, May 9, 1932, at 2:30 p. m.

CHAPIN—Frederick P. Chapin, May 6, at his home, 1819 Touhy-av., husband of the late Ella Bixby Chapin, father of Wilma B. and Anna M. Services at St. Paul's church, corner Ashland and Estes-avs., Monday, May 9, at 2 p. m. Interment Forest Home.

CONZELMAN—Frank G. Conzelman, May 6, beloved husband of Mae, brother of Mrs. Pauline Brennan, Mrs. Mathilde Sweet, Albert, Herman, the late Carl, and William. Funeral Tuesday, May 10 at 2 p. m. at chapel, 3419 N. Clark-st. Interment Elmwood. Member of Plumbers' union, local 132.

DAVIDSON—Colin R. Davidson, beloved husband of Anna, brother of Charles H. and William S. Services at chapel, 4542 Ravenswood-av., Tuesday, May 10, at 7:30 p. m., under the auspices of Illinois commandery, No. 72, K. T. Member of Ravenswood lodge, No. 777, A. F. & A. M.; Columbia chapter, No. 202, R. A. M.; Past Patron of Ravenswood chapter, No. 190, O. E. S. Interment Madison, Wis.

FENSHOLT—Gudrun M. Fensholt, 7047 Emerald-av., May 8, 1932, beloved daughter of Martinus and Dagny Fensholt, sister of Ellen and Eva. At chapel, 63d and Harvard, until noon Tuesday. Services at St. Stephan's Evangelical Lutheran church, 64th and Eberhart-av. Interment at Oakwoods.

FINK—Bell Fink, nee Oglander, beloved wife of Martin, daughter of Mrs. Minnie Oglander, sister of Mrs. Ida Goldberg and Arthur Oglander. Funeral Monday, May 9, 1932, at 2 p. m., at chapel, 1306 S. Crawford-av. Interment P. O. W. cemetery.

FOWLER—Fred C. Fowler, aged 59 years, passed away suddenly May 8, 1932, at his late residence, 15313 Marshfield-av., Harvey, Ill., beloved husband of Julia Fowler, fond brother of Edward Fowler of Chicago, George Fowler of Minnesota, and Burt Fowler, Aroma Park, Ill. Funeral services Wednesday, 2:30 p. m., at Elks club, Harvey. Interment Hazelwood cemetery.

FRAME—William Wilson Frame, at residence, 319 N. Lockwood-av. Services in Carlinville, Ill. Remains in chapel, 4227 Cottage Grove-av.

CROSSWORD PUZZLE

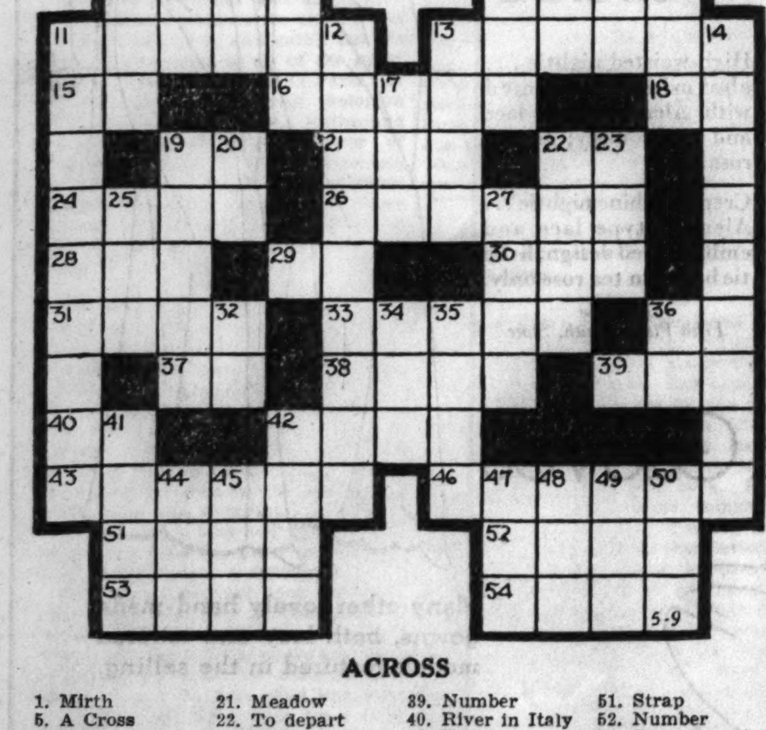

ACROSS

1. Mirth
5. A Cross
9. Howl
10. Pertaining to air
11. Syllable
13. Trios
15. Prefix
16. Flower clusters
18. Therefore
19. Perform
21. Meadow
22. To depart
24. Bird
26. Gilded bronze
28. Individual
29. Above
30. A tub
31. Emperor
33. Sharpened
36. Sacred word
37. Myself
38. Scent
39. Number
40. River in Italy
42. Within
43. Emblem of a judge
46. Born in that land
51. Strap
52. Number
53. Japanese money
54. Temporary shelter

DOWN

1. A whirling
2. Sheltered side
3. Sprite
4. Poem
5. Cheers
6. Above
7. Metal
8. Animals
11. Original copy
12. Musical instrument
13. Brood
14. After freshman
17. —— maid
19. Ideas in sleep
20. Upon
22. Joyous
23. Not within
25. Existence
27. More than
32. Music note
34. Peculiar
35. Midday
36. Exclamation
41. Spheres
42. Terminates
44. Name
45. Roadhouse
47. Emmet
48. Bind
49. Tavern
50. Veteran

DID YOU SOLVE PUZZLE SATURDAY? HERE'S HOW

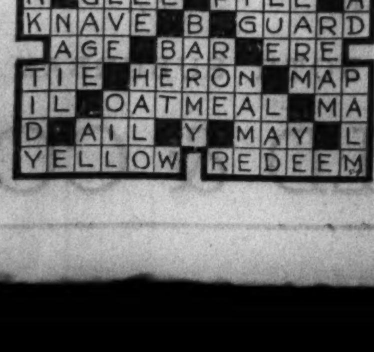

What's Playing in the Theater?—Read Collins

Chicago Daily Tribune
THE WORLD'S GREATEST NEWSPAPER
MONDAY, MAY 9, 1932.

Mrs. Bevans Is an Authority on the Care of Children

Cigaret Girls of Benefit Supper Dance

Miss Grace Fitzmorris, Miss Barbara Graf, Mrs. Maude Sippy Hill, Mrs. Eric Lambart and Miss Barbara Senn (left to right) will be among the girls selling cigarets at the supper dance the Lighthouse Volunteer Aids will give next Saturday at the Bal Tabarin in the Hotel Sherman for the benefit of the Chicago Lighthouse of the Blind. Miss Graf is in charge of the cigaret girls, the others of whom will be Miss Jane Fortune, Miss Dorothy Senn and Miss Jean Stevens. Miss Wilma Hetzel has taken over the games in Mrs. Tracy L. Turner's place, for the latter has been called east by the illness of her mother.

[TRIBUNE Photo.]

All Outdoors Appeal Styled in New Clothes

Summer Dresses Inspire Prayers for Heat.

BY RHEA SEEGER.

MAY is the month we move outdoors. Every one suddenly develops a passion for gardens, flowers, seeds, rakes and spades or any sort of an excuse to slam the house doors shut and luxuriate in sunshine and warm weather.

Winter woolens finish their days of service with a few last stifling hours, even thin sheer wools that we gladly donned in early cool springtime begin to irritate, so the rush starts for the shops where frocks and suits of cotton, linen and mesh are displayed.

For, even though you take your gardening very seriously, and plant your potatoes in the full of the moon and count the buds on your bean shoots and discuss the weather with all kindred souls wherever and whenever you find such an audience hanging over the garden gate, the greatest thrill for the feminine garden growers inside or outside the garden fence are the new clothes especially designed for these diggers in the dirt.

You can plant your herb garden with your personality completely obscured with a peasant-like smock . . . with gloves or cotton mits at least three sizes too large, your head also concealed under the spreading brim of a floppy straw hat. Or enthusiastically go in for freedom with workmanlike overalls or garden pajamas, use the same huge hat and gloves and dig for everything, vegetables, herbs, flowers, as well as an occasional worm.

After all this commendable excavating ardor cools, the next excuse that keeps you out-of-doors is the pursuit of such heated pleasures and pastimes as tennis and golf and all the fascinating activities that keep you thin and slim. And without any games to interest you, you stay outside just to loaf and soak up the sun.

You will not dread a hot and sultry summer this year, you'll probably pray for plenty of heat after you have seen the new summer clothes. We are going to look, on the whole, as open and airy and spongy as mesh wash rags this summer, for practically everything in the way of fabric is nothing more or less than carelessly woven holes.

It makes you gasp to see some of the weaves, such frank and even loose abandon as to stitches and mesh are a bit startling to say the mildest, but after you are sold on this delightfully cool medium for freshness, your admiration grows by leaps and bounds and it isn't long until your entire wardrobe is made of mesh.

You may have thought that clothes are priced most satisfyingly low, but the utterly unbelievable small sums that you will spend for these mesh dresses will stun you. You can have from three to four frocks this summer for the price that you squandered a couple of years ago for just one! You can send them to the tubs as easily and unworriedly as you would a towel or two, no starch, and in many instances very little pressing is needed.

You can blaze with color, or stay with white and pastel shades. You will find firm, smooth meshes, or nubby bumpy patterns. You will see cotton lace effects and a material that resembles a woven chenille and some that are corded. One good looking outfit, a dress with a short flannel coat uses a blue and white inch-square check mesh for the short sleeved frock . . . the coat of blue flannel is fitted snugly with the new eight button [four on each side] closing. This can be had for a most trifling sum and in a wide variety of color combinations. Another dress that is very new is one of powder blue cotton lace that looks exactly like the patterns in Irish lace. It has short puffed sleeves and the flattering surplice closings.

The Black Bolero

This bolero coatee is black with edgings of yellow and light green. Touches of yellow are also found in the buttons and sleeve finish of the black marocain dress, while the black straw hat is trimmed with yellow and green peau-d'ange ribbon.

[Acme Photo.]

Polly Hart to Be Married at Garden Altar

Selects Attendants for June Wedding.

BY JUDITH CASS.

MISS POLLY HART, daughter of Mr. and Mrs. H. Stillson Hart of Barrington, is deep in plans for her wedding to Harold Byron Smith, son of Mr. and Mrs. Harold C. Smith of Lake Forest. The wedding is to be on Saturday, June 25, and the ceremony will be the picturesque affair that a summer nuptial service should be. The setting will be the lovely gardens of the Harts' estate in Barrington, and fourteen attendants will precede the bride and groom in the procession to the floral altar.

Details of the ceremony and the reception to follow have not been decided on as yet, but the list of Miss Hart's attendants is complete. Miss Betty Hart will, of course, be her sister's maid of honor. The girls Miss Hart has asked to be her bridesmaids include her sister-in-law-to-be, Miss Betty and Miss Anne Smith; Miss Isabel Gordon, daughter of Mr. and Mrs. Frank S. Gordon; Miss Caroline McNair, daughter of Frank McNair; Miss Ruth Seely of Montreal, who was Miss Hart's roommate at Les Fougeres school in Switzerland, and Miss Mary Elizabeth Johnson of New York, a classmate of Miss Hart at Miss Porter's school at Farmington. Miss Gordon and Miss McNair were debutantes with Miss Hart last winter and all three girls assisted at each other's coming out parties.

Miss Hart and her fiancé and Miss Anne and Miss Betty Smith were week-end guests of the Solomon A. Smiths in Lake Forest. Mr. and Mrs. Smith gave a large buffet luncheon yesterday at Shore Acres for Miss Barbara Neff and Solomon B. Smith, who are to be married next Saturday at St. Chrysostom's, and for Mr. and Mrs. George S. Chappell Jr. [Caroline Smith], who were married several weeks ago.

Junior League to Elect Today.

We'll know who's to guide the destinies of the Junior league during the next two years after the annual meeting to be held this morning at 10:30 o'clock at the Petit Gourmet. Luncheon will be served after the business session. The capable Miss Dorothy Schmidt has been president for the last two years.

Lake Forest board members of Druce Lake camp are boosting the sale at the famous private gardens of Mrs. H. S. Hicks near Rockford, because all proceeds from the sales will benefit the camp. Spring in Rockford, which is just a two hour drive from Lake Forest, is about 10 days earlier than on the north shore, so gardeners bent on replenishing their plots like the idea of a picnic lunch, a drive in the country, and a shopping tour through the Hicks gardens.

The Lake Forest board of the camp for undernourished children includes Mr. and Mrs. George W. Blossom, Mr. and Mrs. Kenneth Templeton, Miss Ellen Holt, Miss Elizabeth Webster, Mr. and Mrs. Thomas E. Wells, Mr. and Mrs. Ralph E. Milman, Mr. and Mrs. Lawrence W. Scudder, Mr. and Mrs. David Dangler, and Mr. and Mrs. Frank E. Harkness.

Mrs. Marcel Levier of Corsica is to arrive in the city tomorrow from Silver City, N. M., where she has been visiting her daughter, Mrs. Hugh Hodge [Gladys Smith]. Mrs. Levier will spend only the day in Chicago visiting Mrs. Philip Maher and Mr. and Mrs. Charles S. Dewey. She will leave that night for New York to visit her other daughter, Mrs. Albert B. Dewey Jr. [Gwendoline Smith] and Mr. Dewey in the apartment they have taken at 1100 Park avenue.

Summer Plans and Travel Notes.

Dr. and Mrs. Paul B. Magnuson have closed their apartment at 219 Lake Shore drive and have moved out to their farm on the Barrington turnpike near Dundee for the summer. Mrs. Magnuson's mother, Mrs. Leverett Thompson of Lake Forest, has arrived at home from abroad and has been at the Ambassador East temporarily.

Mrs. Kersey Coates Reed will return the end of this week from a visit with her daughter, Mary, and her son, John, who are at schools in the east.

The Gratiot Washburnes have left to spend the summer and early fall at Hotfoot, the ranch they purchased recently at Duncan, Wyo.

Mr. and Mrs. Champ Carry have returned from a motor trip to Georgia and to Maryland, where they attended the Hunt Cup race.

Mr. and Mrs. Frank J. Loesch, who are in Washington, will return to Chicago before they leave on June 1, with Mrs. Loesch's mother, Mrs. Stephen G. Browning, to spend the summer at Cooperstown, N. Y.

Mr. and Mrs. Charles Edward Brown of 2450 Lake View avenue will not occupy their Lake Forest house this summer, but Mrs. Brown, with their debutante daughter, Betty, and their two-year old son, will spend part of the warm weather months with her mother, Mrs. William Deshler, at Long Island. Mr. Brown will join his wife and children for whatever time he can spare from his office. The family will not leave the Lake View avenue residence, however, until after the national conventions have been held.

Francise Clow to Return Today.

Miss Francise Clow, daughter of Mr. and Mrs. William E. Clow Jr. of Lake Forest, has been visiting her aunt, Miss Jessie Mann of Westbury, L. I., since her arrival in New York on Tuesday from a year's study of music and dancing in Europe, and is expected to return to Lake Forest today.

Mrs. Howard F. Gillette of 1301 Astor street has gone east to superintend the spring gardening at the Gillettes' summer place at Biddeford Pool, Me.

Mrs. Rensselaer W. Cox of 1539 Astor street has returned from a two

[Continued on page 17, column 3.]

Shooting Scene Famous French Literary Sale

Doumer Tragedy at Famed Book Event.

BY FANNY BUTCHER.

THE tragic assassination of the president of France took place in a scene which is familiar to all literary Paris. Every year the Association Ecrivans Combattants de 1914 a 1918 [combatant writers of the world war] holds a book sale for the benefit of the dependents of writers who were killed during the war and writers who were injured in the service to their country. It is an occasion unlike anything that we have in America, for it is participated in by every important writer in France.

CLAUDE FARRERE.

We have occasional book autographings by single authors for charity [or for their own glory and gain], but we have no gathering of all of the great like the charity book sale in Paris. It is held in the beautiful Solomon Rothschild house [the Rothschild Foundation now]. The flower of French society and the intelligentsia are present. Tickets are difficult enough to get to insure vast eager throngs. Tea is served in the marvelous old garden at the back of the house.

The great salons on the first floor [there were five in use when I was there] are lined with tables on which are piled books sometimes as high as the eyes of the men and women who stand behind them. Those men and women are the literary elite of France. Every writer who can possibly be present is there, offering his or her books for sale to the public and, when they are purchased, inscribing them not alone with the author's signature but with the purchaser's name and [if requested] a sentiment.

There is no price set upon the books thus sold, and the purchaser gives whatever his heart and his conscience demands. Many of the books are made extremely valuable by their inscriptions. I saw no one offer less than a one hundred franc note for a book [$4] and many gave large sums for single volumes from their favorite authors.

The pile of books in front of Andre Maurois was replenished twice while I made the rounds of the tables and went back to say good-by to him and that I hoped to see him in America soon. Colette's table was a maelstrom of smartly dressed women and sophisticated men who were clamoring for her autograph and one of her bon mots. I had called on her the late afternoon before and we had got to be very friendly. When she signed a book for me she winked as she autographed it to me as "an old confrère." George Duhamel was rushingly busy autographing.

Almost every other name I had ever heard in modern French literature was there—and a good many that I had never encountered. But a person who intrigued me vastly by the mere picture which he made was Claude Farrere. He has a massive façade. He looks more like the Greek Moses than any one I have ever seen. He is the author, among other things, of brilliant thrillers, a few of which have appeared in America in translation.

Occasionally something happens of no importance whatever at the time but which you remember always and which by some track of fate comes later [years sometimes] to mean something quite different. Such a strange thing happened that afternoon while we were standing before the table at which Claude Farrere was autographing copies of his books.

He is an extremely popular writer with the French, and books were melting from the pile before him like a lily white skin before a sun lamp. He was laughing at the requests of the purchasers which were oftener for a book called "L'homme qui Assassina" than for any other of his works, and as the perspiration poured down his apostolic beard he smilingly observed to the audience surrounding him, who received it with appreciative laughter, "The crowd will assassinate me."

I haven't any idea why those words took root in my mind. They weren't any more than the facile turn of a phrase, and they certainly were not spoken with any prophetic meaning. But there they have been for almost three years, waiting, apparently, to pop up when I read the news story of the assassination of President Doumer and of the wounding of Claude Farrere.

"Mighty good" —F. P. A.
State Fair
A NOVEL BY PHIL STONG
Century $2.50

Obedience Is Foretaste of Bliss to Elders

BY GLADYS HUNTINGTON BEVANS.

Question: "We have four children between 4 and 11. Sometimes they are so cherubic that we feel we have a heaven on earth, and again we seem to have a monopoly in a little corner of the fiery regions!

"Will you please send me the booklet 'How to Gain Obedience?'"

Answer: "Yes," might seem to be all the answer this question and human letter needs, but I am going to use this occasion to explain a little about the two kinds of booklets we send to our readers.

Where the subject is one that would require treatment of full book length, we send references for brief reading or books. As, for example, the "Child Management" or "Sex Education for All Ages," which are two big subjects.

But where we want to give advice on one aspect of behavior I have written booklets, dealing directly with the remedy, instead of giving reading suggestions. Among these are "Obedience," "Stubbornness," "Shyness," "Orderliness," and "Make Patience Your Handmaiden."

Recently there have been many requests for our booklets, written on postcards, with no provision for return mailing. Also, a number of letters contain no return envelope or stamp. All our material that is designed to be helpful to mothers is sent free, but only when a stamped self-addressed envelope is enclosed with request. If you have not received any literature you asked for it may be due to this oversight.

(Copyright: 1932: By The Chicago Tribune.)

Bishop W. T. Sumner Arrives in City for Church Club Meeting

Bishop Walter T. Sumner, well known to thousands of Chicagoans, arrived here from Portland, Ore., yesterday to attend the forty-second annual dinner and meeting of the Church club of Chicago which is to be held tonight in the Hotel Sherman. He is the Episcopal bishop of Oregon.

Bishop Sumner left Chicago in 1915 after an active career here as a religious, civic and political leader. He served on the Chicago board of education for six years, and was a member of numerous civic organizations. For many years he was dean of the Cathedral of SS. Peter and Paul.

Another bishop from distant parts will also speak at the Church club meeting. He is Bishop Peter Trimble Rowe, known as the flying bishop of Alaska because of his use of planes in traversing the arctic territory. Bishop George Craig Stewart of Chicago will preside.

* *

Wisconsin Club to Start Luncheon Series Today

The Wisconsin Club of Chicago will start a series of monthly luncheons today at the Great Northern hotel. This organization is made up of citizens of Chicago who were either born in Wisconsin or have lived ten years in that state. Past presidents of this organization include Judge Evan A. Evans, Judge John P. McGoorty, George L. Haight, Dr. Albert J. Ochsner, Dr. Frank Billings, Dr. John B. Murphy, Horace K. Tenney, William R. Abbott, William R. Dawes, and Dr. Arthur H. Curtis.

Film Time Table

Feature pictures are presented on the following schedules at the first run houses today:

CASTLE—Newsreel, 8:30 a. m. to 10:30 p. m. Continuous 40 minute showing.
CHICAGO—A. M.: 10:55. P. M.: 1:28, 4:01, 5:22, 8:02, 10:35.
CINEMA—P. M.: 2, 4, 6, 8, 10.
McVICKERS—A. M.: 9:35, 11:38. P. M.: 1:43, 4:38, 5:53, 7:58, 10:03.
ORIENTAL—A. M.: 11:55. P. M.: 1:22, 3:49, 5:37, 8:04, 10:31.
PALACE—A. M.: 11:20. P. M.: 2:20, 5:20, 8:05, 10:45.
STATE-LAKE—A. M.: 9:49, 11:53. P. M.: 1:56, 4:01, 6:05, 8:00, 10:15.
UNITED ARTISTS—A. M.: 9, 10:57. P. M.: 12:54, 2:51, 4:48, 6:45, 8:42, 10:39.
WOODS—P. M.: 2:46, 5:49.

Depict Brides of Many Lands at Club Today

(Picture on back page.)

Brides in the costumes of many nations, each with a retinue of attendants garbed in the native dress of the country she represents, will participate this afternoon at 2 o'clock in the home and public welfare spring frolic in the theater of the Chicago Woman's club, 72 East 11th street. The cast of several score of young people has been rehearsed by members of the national affairs committee of the club, which is sponsoring the event.

* *

Fraternity Dance.

The annual dinner dance of Iota Mu Sigma medical fraternity and the farewell banquet of senior students of Loyola university will be given next Saturday evening in the Blackstone hotel.

'Devil Passes' Good Comedy with Six Stars

"THE DEVIL PASSES."

A comedy by Benn W. Levy, given at the Selwyn theater May 8, 1932, with six players featured, under the management of Arch Selwyn.

THE CAST.

D. C. Magnus.....Arthur Byron
Paul Robinson.....Diana Wynyard
Dorothy Lister.....Mary Nash
Cosmo Penny.....Eric Blore
Louis Kisch.....J. Malcom Dunn
Beatrice Messiter.....Cecilia Loftus
Rev. Herbert Messiter...Robert Loraine
Ellen.....Gwen Day Burroughs
Rev. Nicholas Lucy.....Basil Rathbone

BY CHARLES COLLINS.

The play that came to the Selwyn theater last night contains as many stars as the cinema version of "Grand Hotel"—an even half dozen of luminous personalities. It is not, however, a revived pseudo-classic, like the typical "all star" affair, but an up to date hit, fresh from Broadway and a decidedly unusual example of contemporary dramatic authorship.

"The Devil Passes," in fact, is a work of such distinction, both in its writing and its acting, that it may serve as compensation for the curtailment of the Theater Guild's program for its Chicago subscribers. If you have become disconsolate over the Guild's failure to complete its schedule, this production by Arch Selwyn, who is merely a commercial impresario, should bring you a message of good cheer. It is, quite definitely, a superior article in the playgoing catalog.

This suave, well educated comedy, written with casual literary charm, has a moral purpose, but one does not need to shrink from it on that account, in spite of the current superstition that ethics have no place in theatrical entertainment. Without preaching to you, or giving you unwelcome instruction upon the true value of the wages of sin, "The Devil Passes" introduces you to his Satanic Majesty, pleasantly disguised as an English curate; and seeks to prove that the Old Boy himself is not an atheist. Indeed, he exists and weaves his temptations for the sole purpose of demonstrating the existence of God and the glory of virtue.

Of all the plays about the devil that have been written since Marlowe's "Dr. Faustus," this is the most subtle. Its theme is a bit of finespun theology, handled deftly and molded into the standard form of English week-end party comedy. It tells an utterly fantastic story, in terms of easygoing realism, and it skillfully avoids allegorical patterns and platitudinous preachments.

Its characters are convincing portraits of a group of country house Britons, calling themselves "realists" and "cultured blackguards." Even the Young Nick of the fable is a plausible figure as he practices diabolism for the greater glory of the Lord.

All of which may sound as if "The Devil Passes" is a decidedly high brow piece of work. That is true, and yet its manner is not pretentious. In addition, its quiet, chatty scenes develop into incidents of theatrical power.

Comment on the fine interpretation of this strange and charming play involves a roll call of its galaxy of stars. They are Arthur Byron, brisk veteran of many comedies of manners; the vivid Mary Nash, cast as a cynical actress; Cecilia Loftus, once the genius of mimicry, now an admirable actress of quaint matrons; Robert Lorain, in a character study of smoldering power; Diana Wynyard, a cool and lovely heroine from London, and Basil Rathbone, perhaps the most famous of the list because of his recent years in the films. To round out the cast to playgoing enthusiasm, characters, Eric Blore and J. Malcom Dunn are men of mettle in the gifted assembly.

Here you have a cast that can be called the most brilliant of the playgoing season; and a performance that is admirable at every point. "The Devil Passes" stands, therefore, as a

Race Winners Meet at Party in This Movie

"DEVIL'S LOTTERY."

Produced by Fox.
Directed by Sam Taylor.
Presented at the Palace theater.

THE CAST.

Evelyn Beresford.....Elissa Landi
Jem Meech.....Victor McLaglen
Stephen Alden.....Alexander Kirkland
Maj. Hugo Beresford.....Paul Cavanagh
Capt. Geoffrey Maitland...Ralph Morgan
Joan Mather.....Barbara Weeks
Mrs. Mary Ann Meech.....Beryl Mercer
Trowbridge.....Herbert Mundin
Lord Litchfield.....Halliwell Hobbes
Maid.....Ruth Warren

'Tis with our judgments as our watches, none
Go just alike, yet each believes his own.—Pope.

By Mae Tinée.

Good morning!

Exciting—to win in the "Devil's Lottery!"—but not such a good thing for the peace of mind if one is to believe all one sees and hears in this picture.

The "Devil's Lottery" refers to the Calcutta Sweepstakes, in which chance distribution of large sums of money often causes fortunes to descend in strange places. The story unreeling at the Palace bespeaks your interest re several people who have drawn winning tickets and whose lives are greatly changed thereby.

Evelyn Beresford, tragic, declassé member of the English aristocracy, is a winner. Stephen Alden, an Oxford university student, draws a lucky number. Mrs. Mary Ann Meech, a little Cockney matron with a strapping pugilist son, wins another. And news that Lady Luck has smiled on him speeds to partially paralyzed Capt. Geoffrey Maitland, who, since the war, has been compelled to remain in a government hospital.

Lord Litchfield, newspaper publisher and owner of the triumphant racer, King Midas, finds himself wondering what effect their suddenly acquired riches will have upon these people from such different walks of life. As a sort of sociological experiment he invites the recipients of the crazy largess to his country home for the week-end.

Here transpire events, sad, tragic, comic. . . .

Somehow the story wasn't convincing to me. The most unbelievable incident is the almost immediate attraction Evelyn Beresford feels toward the Oxford student who arrives with his fiancée. I lay my incredulity here to Alexander Kirkland's colorless personality. Not he the man to appeal strongly to the sad and lovely sophisticate who once was known as Lady Eve!

. . . And poor Maitland, pathetically portrayed by Frank Morgan, somehow didn't seem a real person. His lines, I know, had a lot to do with my limp reactions toward him.

Elissa Landi's beautifully sustained performance and the work of Beryl Mercer were, I thought, the high lights of the production. Paul Cavanagh plays a slimy individual slimily, and Herbert Mundin provides excellent comedy as Trowbridge, a valet.

The picture has been thoughtfully staged and charmingly photographed, and will undoubtedly hold your interest. I suspect it of having been intended as anti-sweepstakes propaganda —and the answer to that is—where can one buy a ticket?

OUR SECRET AMBITION

THE WHISPERER

By ROY VICKERS

SYNOPSIS.

The "Whisperer" crimes have held London terrorized for month. Numerous wealthy persons have been kidnaped and held for ransom. The ransom victim is sent a small wireless receiving set, by means of which the Whisperer speaks, using his own short wave, and gives directions for delivering the ransom demanded. Police dare not interfere, because death results for the captive if instructions are not carried out.

Roland Blatch joins the Whisperer's band in order to try to recover jewels he was forced to steal from his employer, Sir Henry Glaseborough, M. P., a leading philanthropist, in order to insure the safe return of his fiancée, Joyce Merrow, who was kidnaped by the bandit. Roland carries out the tasks assigned to him by the bandit and is involved in the killing of an unransomed victim, although the Whisperer has remained hidden from his view. Roland trails him, however, to his hideout and makes the startling discovery that the arch criminal is Sir Henry. The Whisperer takes Roland captive.

INSTALLMENT XXV.

A LOVER'S RENUNCIATION.

The glow of flames came fitfully through the smoke. Roland's eyes were smarting and now and again he coughed, but he could still breathe easily, for the slight draught was concentrating at the other end of the room.

In half an hour the smoke was perceptibly less. Then for the first time he noticed a muffled crackling and now and again a dull roar.

Then the explanation dawned on him. His prison was on fire—but it was burning on the outside.

"I shan't be burnt. I shall be roasted."

The room was becoming very hot—and it was far hotter at the sideboard end.

The electric plant had been destroyed. Roland ran through the thick smoke, grabbed a cluster of grapes, and ran back. The Whisperer had done it thoroughly—they were good grapes, and he ate greedily.

The heat meantime was steadily growing. And it was the greatest near the sideboard. Quite suddenly that simple fact gave birth to an idea.

The next moment, with the strength of a desperate man face to face with death, he was running down the room carrying the big armchair. He

A deep breath and a moment later he had dived through the gap and landed head first, scorched and blackened, amongst a tangle of singed weeds.

made for the hottest part of the wall and hurled the armchair with all his weight behind it.

The air crashed through the half burnt paneling and a sheet of flame roared into the room and beat him back.

But there was a gap in the wall—and through the smoke and flames he could see the last of the sunset.

A deep breath—and a moment later he had dived through the gap and landed head first, scorched and blackened—amongst a tangle of singed weeds.

He scrambled away and looked about him. His prison, burning hard now that an air vent had been made, was a long bungalow hut set in a cup-like hollow. A high, grassy bank, crescent shaped, shielded it from observation on three sides, while on the fourth side was a wood.

A mile or more ahead he saw the lights of houses and made towards them. He stumbled through marshland—which told him that he was between London and the east coast. He struck a road, just as a car approached.

He stepped into the road and held up his hand.

The motorist looked at Roland with stern disapproval, being obviously sorry he had stopped.

"I'm only going as far as Tilbury—you can get in if you like," he said.

"Awfully decent of you!" said Roland. "I've just burnt out my garage—got in a mess trying to save it."

The motorist said nothing because he did not believe that yarn, but Roland did not care. Arrived at Tilbury he thanked him profoundly and then sought a riverside hotel.

He decided to vary the garage story, so told the manager it was his car that had caught fire on the road. He would pay for a room, but he only wanted a whisky and soda at once and a bath to follow, after which he would have a cold supper.

The hot water soothed his nerves and filled him with exhilaration. The Whisperer had done his worst—and the Whisperer had failed.

He was half way through his supper when Roland quite suddenly faced the facts of his position. True, he had secured a personal triumph over the Whisperer. But that, in the end, was all. For the rest, he had failed.

He could not again hope to get near the Whisperer. His self-imposed mission was at an end. And the Whisperer, in spite of losing one of his depots and a lot of his reputation, was as free as ever to continue.

"But I at least know that Glassy is the Whisperer. I'll tell the police that—and let them find the proof themselves."

The police! That, of course, was what it would mean. As soon as he heard of the escape the Whisperer would lay evidence that Roland Blatch was the actual murderer of Lady Whiddon. And without the Whisperer's protection Roland knew that Scotland Yard would soon be able to hound him down. It would be more dignified to give himself up and boldly confess his share in the Whiddon affair.

Hard on the heels of this thought came another. He would see Joyce. Though but a few days had passed since they had decided to get married in September, how life had changed in these few days.

In some way that he could not guess Joyce had connected herself with the pursuit of the Whisperer. There was that night when he had seen her leave Glassy's flat—the Whisperer's flat, if she but knew it—in the company of a Scotland Yard man.

Slowly there formed in his mind the final determination to see her alone once more before he gave himself up to the police. It would do her no harm.

It was a quarter to ten and he knew she rarely went to bed before eleven. He paid his bill and hired a car from the hotel.

At five minutes to eleven he was paying off the car outside the block of flats. Nervousness seized him now. Aileen Standish, who shared the flat with Joyce, would certainly be in. She might insist on calling the police before he and Joyce could have a word together.

He had to ring up the porter—a maddening delay. The stairs seemed interminable. At last he tackled the knocker of Joyce's flat.

The door was opened so quickly that she must have been in the hall.

"Yes? . . . Who are you?"

She spoke as if to a stranger, but it was not this that unnerved him. There was that in her eyes that robbed him of speech. As he did not answer she looked again, then recognized him through the fading makeup.

"Roland! O——"

He was not certain whether she had fainted. He carried her over the threshold.

In the hall was the man with whom Joyce had come out of Glassy's.

"Roland! Roly! I had given you up. When you didn't speak again on the wireless we thought you had killed yourself. . . . The papers said you must be dead."

"It's all right, darling. I'm alive and kicking as hard as ever. Joyce, dearest; it's all right, really!"

It wasn't all right, of course. He turned to the man.

"Good evening; you are a detective, I believe!"

"Larpent, chief inspector," returned the other promptly. "I am in charge of the investigations into the Whisperer crimes, Mr. Blatch. You and I had a conversation by wireless last night." He added: "I see you managed to pull it off yourself in the end."

"Fused the electric gadgets and burnt the place down!" jerked Roland and, not noticing the detective's gesture of profound approval, hurried on:

"Will you please try to believe, Mr. Larpent, that I intended to give myself up tonight—after I had had a last word with Miss Merrow? Will you allow us five minutes—alone?"

"Of course I will!" replied Larpent. "I'll have a smoke here on the landing until you're ready."

The next moment he was in the sitting room with Joyce.

"Darling—perhaps you know what I've come to say. We—we aren't engaged any longer——"

"Yes, we are, Roland."

"No. Listen. I had the mad idea I could catch the Whisperer by joining his gang."

"I know. As if that could make any difference to me! Roly!"

She lifted her arms, but he took her by both hands.

"God forgive me, I can't!" You must hear me. It's all over—absolutely! I've come to say good-by, Joyce, you don't know what's happened—and you must know."

He compelled her to listen while he told her that he had been tricked into murdering Lady Whiddon.

Before she could say anything Chief Inspector Larpent walked in.

"The five minutes isn't quite up, but I've just thought of something that may affect what you want to say to the lady." Roland was vaguely aware that he spoke more like an elderly relation than a detective. "It's just this—I should have thought myself that there's no particular hurry to give yourself up. Why don't you wait until we catch you?"

[Copyright, 1932: By Roy Vickers.]

[Continued tomorrow.]

GASOLINE ALLEY—THE COMMITTEE MEETS

HEY, UD-SPAY!
IF THE RANGERS HAVE ALL SPLIT UP WE'VE GOT TO GET 'EM TOGETHER AGAIN, SPUD.
IT ALL FLOPPED WHEN YOU WENT AWAY, SKEEZIX. AN' EMIL GOT MEAN AN' THREW STONES THROUGH OUR WINDOWS.
I JUST SHOULDN'T HAVE GONE AWAY. THAT WAS A GOOD RANGER HOUSE BUT IT NEEDS A LOT OF FIXIN' UP.
YES WE GOT TO DO SOME THINKIN' SO WE CAN GET THE REST OF THE FELLAS TO CLEAN IT UP.
SO LONG, SKEEZIX. ABASYNNIA SOON.
BYE, SPUD. SEE YOU SAMOA.
-King.
Reg. U. S. Pat. Off.; Copyright, 1932, by The Chicago Tribune.

Wife Envies Bread Winner Her Daily Job

BY DORIS BLAKE.

"Louise X." writes of a situation in a household which brings up the subject of envy on the part of certain wives toward the professional or business sister. "Louise's" sister is a widow with three children, aged 11, 13, and 15, all practically dependent on "Louise"! She is the father, business man, earner of the household. The widowed sister keeps up the house with the help of a cleaning woman and washwoman who comes in twice a week.

"My sister," Louise tells, "is appreciative about the money help. She is a good housekeeper, good cook, and all that. But I get so weary of hearing about what a cinch my life it compared to hers that some days I have hard work keeping my temper."

"Where do wives get the idea that the life of a woman in a business man's shoes is a cinch compared to theirs? I claim my job is more exacting, more nerve racking, less natural than my sister's. From the point of health alone, her work is better for a woman. When the babies were little I'll grant her life was harder. But now they're not under her feet all the time. She has time for movies and matinees, for her bridge pals and if she doesn't feel like getting up some mornings her oldest or I get the breakfast."

There is more to the letter, but enough is presented here to indicate that the business woman who falls heir to a family is in the identical position, so far as work prejudice goes, as is the average husband.

We do not know who started the myth about the wife's job being the slave's job compared to her mate's. But for a long time the American woman has managed to hold this weapon over the male head. She has managed to get herself over-exploited as a wonder when she does do her housework herself.

Perhaps the idea has been brought down from pioneer days when women did pull their own weight in the boat. Anyway, the popular idea among a large group of domestic women today is that no matter how hard a man works on his job, no matter how long his hours, the wife's job is always the harder one. Monotony of duty is her long argument, as if monotony were not a part of modern industrial life, as well.

Comparatively few men can vary the routine of their day as can almost any wife any day she wants to. The queer thing is that rebellion over domestic duties has increased as labor saving devices have multiplied, permitting the domestic woman more and more leisure.

* *

Bohemian Civic Club.

The Bohemian Woman's Civic club will hold its annual meeting and spring luncheon today at the Belden-Stratford hotel. Mrs. William Kasper will be hostess.

Invite Public to Hospitals on Thursday

BY KATHERINE KELLEY.

Hospitals of Chicago will throw open the doors, in accordance with the proclamation of President Hoover, on Thursday and invite the public in to inspect from basement to attic the huge buildings devoted to the care of the sick. The laymen may see for themselves on National Hospital day the latest improvements in equipment, both for the care of patients and the cure of disease.

Hospital day is the birthday of Florence Nightingale, pioneer nurse of 75 years ago. She directed the nursing of soldiers in the Crimean war when sanitation, as it is practiced today, was unknown. Under unskilled nursing the mortality of wounded soldiers had been 427 per thousand, but after Florence Nightingale assumed the work it decreased to 22 per thousand.

"The United States is blessed above all nations in the number, variety, and excellence of its hospitals," said President Hoover in his proclamation. "Nowhere is private generosity and public wisdom better expressed than in the support of these institutions for the alleviation of human suffering.

"The hospitals are meeting an unusual demand upon their facilities this year, especially in the field of free service. It is therefore especially appropriate to call to the attention of all the people that May 12 is National Hospital day, and to recommend that where possible, our people on that day visit hospitals and familiarize themselves with the splendid service to the community."

A recent survey of Chicago hospitals by Dr. Bert Caldwell, secretary of the American Hospital association, revealed that 34 per cent of their work is free service. Over $3,000,000 is required annually to operate Cook County hospital. Each year an average of 10,000,000 patients, or about one-twelfth of the entire population of the country, is cared for in hospitals.

National Hospital day is sponsored by the National Hospital association, of which Paul Fesler is president, Dr. Caldwell secretary, and Asa Bacon treasurer. Miss Veronica Miller is Chicago chairman of National Hospital day.

* *

Wedding to Unite Royal Families of Abyssinia

ADDIS ABABA, Abyssinia, May 8.—(AP)—Two of Abyssinia's royal families will be joined tomorrow in the marriage of Crown Prince Asfaow Wessen and the daughter of Ras Sium, governor of Northern Abyssinia. The bride is a widow with one child, although she is only 21 years old. Her family is that of the kings of the Tigre, Northern Ethiopia. The marriage will be a simple one and will be conducted by the archbishop of the Ethopian church.

MOTION PICTURES. DOWNTOWN

Publix-Balaban & Katz WONDER THEATERS

CHICAGO — RANDOLPH · STATE · LAKE — 35c—10:30 A. M. to 1 P. M. — THE MUSICAL COMEDY HIT ON THE STAGE — "THREE'S A CROWD" — Max Gordon's Revue With the Original Stars FRED ALLEN — TAMARA GEVA and Their Broadway Cast — EXTRA—Orchestral Feature MARCELLI—MUENZER CLARENCE OLIVER — —ON THE SCREEN— The Radio Drama that Electrified the Air — "The TRIAL OF VIVIENNE WARE" — Fox Film Drama — JOAN BENNETT

ORIENTAL — RANDOLPH near STATE — 35c 10:45 A. M. to 1 P. M. — ANNA MAY WONG in Person! — The most colorful personality of stage and screen! — Stage—"FORWARD MARCH" with Terrell and Fawcett and 30 Other Favorites — EXTRA! VERNE BUCK Presents Sellers, Phil Shuken — —Thrilling Screen Mystery — "The WOMAN in ROOM 13" — Fox Film Romance with ELISSA LANDI — NEIL HAMILTON, Myrna Loy — Ralph Bellamy

McVICKERS — MADISON at STATE — 35c—9 A.M. to 1 P.M. 50c to 6 P.M. — "DON'T TAKE MY CHILD AWAY." A cry torn from the heart of a woman whose glorious story is making screen history! — "The STRANGE CASE OF CLARA DEANE" — Paramount's production — The Biggest Love Story Ever Told! — —extra for loud laughs— LAUREL & HARDY in "The Music Box"

UNITED ARTISTS — RANDOLPH at DEARBORN — 35c. 9 A. M. to 1 P. M. — Hurry—Last 2 Days! — "THIS IS THE NIGHT" — WEDNESDAY — JOAN CRAWFORD — ROBERT MONTGOMERY — TOGETHER in "LETTY LYNTON"

PALACE — RKO — (Opening 10:45) — RKO VAUDEVILLE — 35c to 2 P. M. 50c to 6:30 — BOOKING ON MEZZANINE — ESTHER RALSTON IN PERSON and Her Revue | HARRY LANGDON IN PERSON Screen comic — "Follies" Comedy Stars — Frank & Milt Britton and Their Gang — With Gene Gory and Tito — Golden Blondes, Lys and Wolf — —SCREEN ROMANCE— Love! Intrigue! — "DEVIL'S LOTTERY" — with ELISSA LANDI

STATE-LAKE — RKO — (Opens 8:45) — HURRY! BEFORE IT GOES! We can't hold it much longer! — Fannie Hurst's Superb Drama — "SYMPHONY OF SIX MILLION" — RKO-Radio Picture — RICARDO CORTEZ — IRENE DUNNE — Gregory Ratoff — Anna Appel

NO MAN'S LAND.

Teatro del Lago — Sheridan Road Between Wilmette & Kenilworth — TWIN FEATURE—Marian Marsh, Richard Barthelmess—"Alias the Doctor" Jack Oakie—"DANCERS IN THE DARK"

WILMETTE

WILMETTE — Constance Bennett "Lady with a Past" & "Behind the Mask"

EVANSTON

VARSITY — JAMES CAGNEY "THE CROWD ROARS" ANN HARDING—"PRESTIGE"

HIGHLAND PARK.

ALCYON — RICHARD DIX "LOST SQUADRON" JACK OAKIE—"DANCERS in the DARK"

WEST

BROADWAY STRAND — 1641 Roosevelt — 15c—1:30 UNTIL 7 — Richard Dix-Mary Astor—"LOST SQUADRON" Miriam Hopkins —"Dancers in the Dark"

BYRD — MADISON AT CICERO — 15, 1:30 to 7 — Joe E. Brown—"Fireman, Save My Child" John & Lionel Barrymore—"Arsene Lupin"

CRAWFORD — 19 S. Crawford. 15c, 1:30 to 7 "Impatient Maiden" J. & L. BARRYMORE—"ARSENE LUPIN"

AUSTIN.

SYMPHONY — CHICAGO & CICERO — Lionel Barrymore, "Broken Lullaby," from "The Man I Killed." Joe E. Brown—"Fireman, Save My Child"

IRIS — 5743-47 Chicago Ave. Adults 15c, 6 to 7 — "HOUSE DIVIDED" John and Lionel Barrymore—"Arsene Lupin"

MOTION PICTURES DOWNTOWN

JONES · LINICK & SCHAEFER — LOOP-END THEATRE — STATE Sec—JACKSON and VAN BUREN — Continuous 8 a. m. to Midnight — DOUBLE FEATURES — News—Comedy—Travelogues — TODAY AND TUES.— "Hotel Continental" "Are You Listening?" — WED. AND THURS.— Ann Harding— "Prestige" "The Wiser Sex" — Prices—All Seats 8 A. M. to 6:30 P. M. 15c — Nights—25c — Sat. & Sun. to 3 p. m..15c — After 3 p. m.....25c — Children always.....10c — Smoking on the Mezzanine

On the air, the stage, everywhere you can hear the songs of "Das Lied ist aus" ("THE SONG IS ENDED") Greater than the screen success "Zwei Herzen im ¾ Takt" With Willy Forst & Liane Haid ENGLISH TITLES — UFA CINEMA — Chicago at Michigan — Cont. 1:30 to 11:30 — PRICES—AFTERNOON and EVE., 50c

Last Times Today—35c. 12 to 6 P. M. "OLD AND NEW" Starting Tomorrow—Eisenstein's Famous Film "POTEMKIN" — Punch & Judy — Van Buren at Michigan

CASTLE NEWS REEL THEATER — STATE AT MADISON

ORPHEUM — State St. at Monroe — 35c—3:45 to 6 P. M. — "TARZAN" with Johnny Weissmuller "Cohens and Kellys in Hollywood"

MISCELLANEOUS.

PUBLIX GREATER TALKIE THEATERS

GRANADA MARBRO — SHERIDAN at DEVON — MADISON at CRAWFORD — Granada Opens 1:10 p. m. —GRANADA— "TARZAN THE APE MAN" Johnny Weissmuller — 50c to 6:30 — Marbro Opens 1:30 —MARBRO— "SCANDAL FOR SALE" Charles Bickford — and — "SKY DEVILS" Spencer Tracy—William Boyd

NORTOWN 25c GATEWAY

Western-Devon — Two Hits — 1:30 to 6:30 — JAMES CAGNEY Joan Blondell "CROWD ROARS" — Lawr.-Milwaukee — Two Hits — ANN HARDING Adolphe Menjou "PRESTIGE"

BELMONT — Lincoln-Ashland — Matinee Daily 25c—Balcony Prior Any Time of Day—25c — TRIPLE SMASH PROGRAM! JAMES CAGNEY Joan Blondell "CROWD ROARS" — WILLIAM HAINES Madge Evans in "Are You Listening?" also BING CROSBY in "One More Chance"

CENTURY — Clark-Diversey — 25c, 1:30 to 6:30 — GEORGE ARLISS "THE MAN WHO PLAYED GOD" — WARNER BAXTER Marion Nixon in "AMATEUR DADDY" — Extra Laughs—MICKEY MOUSE Cartoon Riot

CONGRESS — Milwaukee-Rockwell — 25c, 1:30 to 6:30 — TRIPLE SMASH PROGRAM! LUPE VELEZ Lee Carrillo "BROKEN WING" — WILLIAM BOYD Ginger Rogers "Carnival Boat" — Also BING CROSBY in "One More Chance" — SMOKING ON THE MEZZANINE

LA GRANGE — 55 S. 5th, La Gr. — 25c, 6 to 6:30 — Triple Smash Program! Dick Barthelmess, "Alias the Doctor" & Miriam Hopkins in "Dancers in the Dark" also laughs BING CROSBY in "One More Chance"

PANTHEON — Sheridan nr. Wilson — 25c—Balcony Prior Any Time of Day—25c — George Arliss, "Man Who Played God" also Warner Baxter in "Amateur Daddy" — MATINEE EVERY DAY—20c, 1:30 to 6:30

BILTMORE — Div. nr. Damen — 'Lost Squadron,' Richard Dix also Miriam Hopkins, "Dancers in Dark"

OPEN TODAY at 9:45. Adults, 25c; Child., 10c — COVENT — 3653 N. Clark — Ann Harding, Adolphe Menjou in "Prestige" also Claudette Colbert, Wm. Boyd, Lilyan Tashman in "WISER SEX"

Following Theatres 25c 1:30 to 6:30 — STATE — 5614 W. Madison — MANOR — 5406 W. North Av. — BERWYN — 6404 W. 22nd St. — Triple Smash Program RICHARD DIX Dorothy Jordan, Mary Astor "LOST SQUADRON" also Thomas Meighan Charlotte Greenwood "CHEATERS AT PLAY" BING CROSBY in Comedy "One More Chance"

BELPARK — 3531 N. Cicero — Richard Dix in 'Lost Squadron' & Richard Barthelmess in "Alias the Doctor"

CRYSTAL — North Av. nr. Cal. — Triple Smash Program 'Lost Squadron,' Richard Dix also Miriam Hopkins, "Dancers in Dark" & BING CROSBY in "One More Chance"

WINDSOR — 1238 N. Clark — Jas. Cagney, Joan Blondell 'Crowd Roars' & Wm. Haines "ARE YOU LISTENING?"

MOTION PICTURES MISCELLANEOUS

PUBLIX-BALABAN & KATZ Wonder Theaters

UPTOWN — BROADWAY at LAWRENCE — FREE PARKING — 35c, 1:30-6:30 — TRIPLE ATTRACTION PROGRAM — 1. EARL HINES and His N. B. C. Orchestra in a Hot ALL COLORED REVUE Jennie Dancer, Timmy, Others — 2. 10-BIG ACTS-10 Perfect doubles of Hollywood's Stars! "STAR NIGHT" at Cocoanut Grove" — 3. —On the Screen— "The MIRACLE MAN" — SYLVIA SIDNEY — Chester Morris—Boris Karloff

TIVOLI — COTTAGE GROVE at 63rd — 35c—1:15 to 6:30 P. M. — ON THE STAGE! The 3-Act Mystery Melodrama Intact! PAULINE STARKE With the Original Stage Cast — ZOMBIE — Exactly as Presented at $3 — ART KAHN piano feature — —On the Screen— DOUGLAS FAIRBANKS JR. "IT'S TOUGH to be FAMOUS"

PARADISE — CRAWFORD at WASHINGTON — 35c—1:30 to 6:30 — It's Her Greatest! BARBARA STANWYCK in Edna Ferber's "SO BIG" — The unforgettable drama of a woman whose love was big as all Creation! — Gala Stage Fete — FRANK JENKS Chicago's own comic — TABOR & GREENE They're a Riot — ADAMS SISTERS Rage Stars — CHIEF CLEAR SKY The Indian Al Jolson — EDDIE HOUSE orchestra feature

HARDING — MILWAUKEE at SAWYER — 25c, 1:30 to 6:30 P. M. — "TARZAN the Ape Man" Johnny Weissmuller and "PLAY GIRL" Loretta Young, Wm. Lightser

RIVIERA — BROADWAY at LAWRENCE — 25c, 1:30 to 6:30 P. M. — Children 15c. Free Parking — "COHENS & KELLYS IN HOLLYWOOD" Sidney-Murray and "SCANDAL FOR SALE" Chas. Bickford, Rose Hobart

FREE PARKING ON PREMISES — SOUTHTOWN — 63rd ST. EAST of HALSTED — 30c—1 to 6:30 P. M. | Children Always 15c — BARBARA STANWYCK in Edna Ferber's Classic "SO BIG" — and — CLAUDETTE COLBERT EDMUND LOWE—STUART ERWIN "MISLEADING LADY"

TOWER — 63rd. St. at BLACKSTONE — 25c, 1:30 to 6:30 P. M. — "COHENS & KELLYS in HOLLYWOOD" Geo. Sidney Chas. Murray | G. BANCROFT & MIRIAN HOPKINS "WORLD AND THE FLESH"

NORSHORE — HOWARD at CLARK — 25c, 1:30 to 6:30 P. M. — FREE PARKING — GEORGE ARLISS "The Man Who Played God" | WARNER BAXTER Marian Nixon "AMATEUR DADDY"

SENATE — MADISON at KEDZIE — 25c—Balcony All Times — James Cagney "THE CROWD ROARS" | Ellers-Tracy "DISORDERLY CONDUCT"

MARYLAND — 63rd St. at MARYLAND — 25c to 6:30—35c Nights — ANN HARDING Adolphe Menjou "PRESTIGE" | Ellers—Tracy "DISORDERLY CONDUCT"

CENTRAL PARK — 3535 ROOSEVELT — 25c, 1:30 to 6:30 P. M. — BARBARA STANWYCK "SHOPWORN" | Claudette Colbert "THE WISER SEX"

NORTH

VOGUE — 3810 Broadway—Opens 1:30 — JAMES CAGNEY Joan Blondell—"The Crowd Roars" Sally Eilers—"Disorderly Conduct" BALCONY 25c—MATINEE and NIGHT

NORTH CENTER — LINCOLN-IRVING — Opens 1:30 — BIG 3¼ HOUR PROGRAM — J. Cagney, J. Blondell—"Crowd Roars" S. Tracy, S. Eilers—"Disorderly Conduct" "BLUE HORIZON"—Vincent Lopez "HASH HOUSE BLUES"—Krazy Kat "BATTLE ROYAL"—Jimmie Gleason Balcony 25c—Matinee and Night

SHERIDAN — ROBERT MONTGOMERY "But the Flesh is Weak" MELVYN DOUGLAS—LUPE VELEZ "The Broken Wing"

TERMINAL — 25c to 6 P.M. — SPENCER TRACY—SALLY EILERS "Disorderly Conduct" — BEN LYON—"CONSTANCE CUMMINGS "The Big Timer"

HOWARD — 1627 HOWARD STREET — Opens 1:30—Free Parking — RICHARD DIX—DOROTHY JORDAN "THE LOST SQUADRON" — NORMAN FOSTER—ZASU PITTS "STEADY COMPANY" — ADULTS 25c—MAT. AND EVE.

ADELPHI — Adults All Day, 15c — 7074 N. CLARK — Mariene Dietrich, Clive Brook, Warner Oland Anna May Wong—"SHANGHAI EXPRESS" GEORGE O'BRIEN—VICTOR McLAGLEN "GAY CABALLERO"—Geo. Washington Novelty, Cartoon & News. Cont. from 2 P. M.

LINCOLN — 5164 Lincoln Ave. at Belmont — 15c, 1:30 to 7 — "SHOULD A DOCTOR TELL" Chas. Farrell—"AFTER TOMORROW"

BIOGRAPH — 2433 Lincoln. 15c, 1:30-7 — "LOST SQUADRON" Richard Barthelmess—"Alias the Doctor"

LAKE SHORE — Broadway-Belmont — John & Lionel Barrymore—"Arsene Lupin"

BUCKINGHAM — 3219 N. Clark. 35c to 7 — "Are You Listening?" Carney & Blondell—"CROWD ROARS"

DAVIS — Lincoln-Wilson—15c, 1:30 to 7 — Richard Dix—"Lost Squadron" Richard Barthelmess—"Alias the Doctor"

DEVON — 6325 Broadway—15c, 1:30 to 7 — Norman Foster—"Steady Company" Richard Barthelmess—"Alias the Doctor"

400 — 6746 SHERIDAN—15c, 1:30 to 7 — Jean Harlow—"Beast of the City" Joan Bennett—"She Wanted a Millionaire"

DE LUXE — 1143 WILSON — ADULTS 25c — "SHOPWORN"—"CHEATERS AT PLAY"

NEW BRYN MAWR — 1125 BRYN MAWR — "Broken Lullaby" "THE GREEKS HAD A WORD FOR THEM"

JULIAN — 918 Belmont. Opens 1:30 — Mat. Daily—15c to 7 P. M. — "Saddle Buster" & "Sally of the Subway"

SOUTH.

WARNER THEATRES - FREE PARKING

AVALON — 79th-STONY — 10c-30c Till 6:30 P. M. — Edna Ferber's Glowing Epic of American Womanhood — "SO BIG" Barbara Stanwyck — —AND— The Lowdown on Dirt-Dishers! "SCANDAL FOR SALE" Chas. Bickford, Rose Hobart

CAPITOL — 79th-HALSTED — 10c-30c Till 6:30 P. M. — Primitive Love . . . Jungle Thrills! Drama That Defies Convention! "TARZAN" The Ape Man with JOHNNY WEISSMULLER — —AND— "THE COHENS & KELLYS IN HOLLYWOOD"

STRATFORD — 79th-HALSTED — 25c Till 6:30. Eves. 40c — Children Always 10c — Howard Hughes' Thrill Spectacle! "SKY DEVILS" Spencer Tracy — —AND— GEO. ARLISS, 'Man Who Played God'

HIGHLAND — 79th-Ashland. S. Ellers 'DISORDERLY CONDUCT' & 'Big Timer'

JEFFERY — 71st-Jeffery. Jas. Cagney "THE CROWD ROARS" & "Prestige"

GROVE — 76th-Cottage. Jas. Cagney 'CROWD ROARS' & 'Disorderly Conduct'

W. ENGLEW'D — 63rd-Ashland — James Cagney, "THE CROWD ROARS" & Wm. Haines, "Are You Listening?"

SHORE — Matinee Daily. 15c Till 6:30 — 79th-Kingston "THE LOST SQUADRON" Richard Barthelmess, "Alias the Doctor"

RAMOVA — 35TH & HALSTED—Mat. Cont. — DOUBLE FEATURE — SALLY EILERS—SPENCER TRACY "Disorderly Conduct"—"Monster Walks"

RKO ENGLEWOOD — 15c, 1 to 6:30 — 63rd & Halsted — 2 Big Features "Racing Youth" and Another Star Feature

JACKSON PK. — 20c Till 6:30 P. M. — "Alias the Doctor"—"Steady Company" Continuous Performance from 2 P. M. to Midnite

COSMO — 79TH & HALSTED—Thomas Meighan—"Cheaters at Play" Jack Oakie—"DANCERS IN THE DARK"

CHELTEN — Exchange-79th—Jack Oakie, Joe E. Brown—"Dancers in the Dark" "Fireman Save My Child"

HIGHWAY — 63D & WESTERN — Richard Dix, Mary Astor "Lost Squadron" and "Cheaters at Play"

HAMILTON — 71st & Paxton—Adults 25c — "After Tomorrow" John & Lionel Barrymore—"Arsene Lupin"

MARQUETTE — 63D & KEDZIE — Richard Barthelmess "Alias the Doctor" & "Dancers in the Dark"

SOUTH.

PICCADILLY — Mat. Daily—30c to 6:30 — WARNER BAXTER "AMATEUR DADDY" — JAMES CAGNEY "THE CROWD ROARS" — Also Mickey Mouse Cartoon

COLONY — 59TH & KEDZIE — Free Auto Parking — BEN LYON—CONSTANCE CUMMINGS "BIG TIMER" — Perry Shannon—"HOTEL CONTINENTAL"

METROPOLITAN — 4644 S. Park Way — Mat. 10c, Eve. 15c-25c — MON. Wheeler & Woolsey—"GIRL CRAZY" Perry Shannon—"HOTEL CONTINENTAL"

LEXINGTON — 1162 E. 63D ST. — 15c—1:30-6:30. "Dancers in the Dark." Richard Dix—"Lost Squadron"

FROLIC — 55TH & ELLIS—Richard Dix "LOST SQUADRON" Richard Barthelmess—"Alias the Doctor"

MIDWEST — 35th & Archer—James Cagney "THE CROWD ROARS" Sally Eilers—"DISORDERLY CONDUCT"

NORTHWEST

ALAMO — 3641 W. CHICAGO — Phone Kedzie 0200 — MATINEE EVERY DAY—25c, 1:30 to 6:30 — Triple Smash Program—Richard Dix in "Lost Squadron" & "Cheaters at Play," T. Meighan and Bing Crosby in "One More Chance"

PORTAGE PARK — 4050 Milwaukee — 15c, 1:30 to 7:30 — After 7:30, 25c. Children, 5c to 1:30; 10c After 7:30 — Richard Dix, Mary Astor—"Lost Squadron" Thomas Meighan—"Cheaters at Play"

ADMIRAL — 15c, 1:30-6:30. Eve. 25c — Gigantic Triple Feature—"Fireman, Save My Child"—"Arsene Lupin"—"Broken Lullaby"

MONT CLARE — Grand Ave. at Harlem — Chas. Chase Comedy — RICHARD DIX—"LOST SQUADRON" — N. Foster, Z. Pitts—"Steady Company"

LOGAN — Paramount — Milwaukee-Sawyer — Joe E. Brown—"Fireman, Save My Child" — L. Barrymore, N. Carroll—"Broken Lullaby"

EMBASSY — 3940 FULLERTON — 15c, 1:30 to 7 — Joe E. Brown—"Fireman, Save My Child" John & Lionel Barrymore—"Arsene Lupin"

NEW DRAKE — 25c to 7:15. Eve. 30c — 3—Great Features—3. "LOST SQUADRON" "ALIAS THE DOCTOR"—"SHOPWORN"

IRVING — Irving Pk. Blvd. & Crawford — ADULTS 25c — "SHOPWORN"—"CHEATERS AT PLAY"

TIFFIN — 4051 W. North Ave. Richard Dix—"The Lost Squadron" Thomas Meighan—"Cheaters at Play"

OAK PARK.

LAMAR — Marion at Lake "L"—Open 1:30 — MIRIAM HOPKINS JACK OAKIE—"DANCERS in the DARK" BARBARA STANWYCK "SHOPWORN" CLARK & McCULLOUGH—"MELON DRAMA"

FOREST PARK.

FOREST — Des Plaines at Madison — Mat. Daily—Marion Nixon, Charles Farrell—"AFTER TOMORROW" LEON JANNEY—"POLICE COURT"

MAYWOOD.

LIDO — 5th Ave. at Washington Blvd. — Thomas Meighan—"CHEATERS AT PLAY" Richard Dix—"LOST SQUADRON"

Cook Can Turn Her Family Into Spinach Fans

Maligned Food Delectable in Omelet, Dumplings.

BY MARY MEADE.

Tomorrow's Menu

MORNING
Figs in Sirup
Cereal and Cream
Eggs Marguerite on Toast
Milk Coffee

NOON.
Spinach Soufflé
Jelly Muffins
Grapefruit and Date Salad
Crackers
Milk Tea

NIGHT.
Clam Juice Cocktail
Roast Beef
Parsley New Potatoes
Green Beans
Onions Radishes
Berry Mousse
Coffee

"Spinach can be the most delectable or the most abominable food on earth!"

That is what one of Chicago's most exacting food connoisseurs declared to me as we sat lunching over veal birds and a most unbelievably ethereal spinach soufflé. Of course, I cocked an ear—and caught this:

"Folks forget foods are as temperamental as people. No wonder so many of them don't like spinach. They don't give it a chance. Why spinach——" And my friend was off. But his eulogy on spinach set me thinking He was right. The average person nowadays realizes the value of spinach as a valuable source of minerals and vitamins and an excellent means of putting roughage into the diet, but it does seem that the big majority haven't discovered that the first thought of method of steaming spinach is only one of the scores of possible ways of preparing it. And how many times have I seen the most hard boiled spinach despisers turn into spinach fans when a happy thought inspired the cook to camouflage or glorify the day's "greens" in a fluffy omelet or a creamy egg soup or spirit spinach into dumplings or crusty croustades!

Spinach dumplings will make a good starter. Here's how:

To a regular dumpling recipe based on

2 cups flour
5 teaspoons baking powder
½ teaspoon salt
2 tablespoons fat
¾ cup milk

add one-fourth cup of flour, an additional teaspoon of baking powder, and three-fourths cup drained, sieved spinach. This dough may be placed by spoonfuls on top of a briskly boiling stew, or in a steamer set over the stew kettle. Cover tightly and boil for ten or fifteen minutes. Remove the dumplings and serve on a hot plate around the stew.

Or a pet spinach soufflé of my own is made this way: To one cup of sieved cooked spinach add one cup of heavy white sauce and the beaten yolks of two eggs. Season to taste, and fold in the stiffly beaten whites of two eggs. Turn into a greased dish, set in a pan of warm water, and bake in a moderate oven [350 degrees F.] for about twenty minutes. Sprinkle with a peppy grated cheese and serve at once.

The French call spinach "mort au beurre," and they assure us there is no more glorious way for butter to die than on tender, flavorful spinach. We have the French to thank, by the way, for the delicious spinach in cream we find at our very best restaurants. For this, steam the leaves, chop or put them through a sieve, and simmer for a few minutes in fresh butter. Just before serving add a sprinkling of sugar and a little rich cream.

And do you have a recipe for spinach custard? It's a great little luncheon special, and so is baked spinach ring made to encircle creamed mushrooms. If these aren't in your files, won't you let me send them to you? And, of course, if you have discovered some new spinach enticers, you know we will be more than glad to add them to our files.

And now, one more spinach thought. It's for spinach wafers for the soup course—simple to prepare, yet novel.

SPINACH WAFERS.
¾ cup sieved spinach.
2 eggs, well beaten.
1 bouillon cube.
Salt and pepper.

Dissolve the bouillon cube in two tablespoons of hot water and add to the spinach and eggs. Season and spread in a shallow tin placed in another tin of warm water. Bake in a moderate oven [350 degrees F.] for fifteen minutes. Cut in small diamonds and serve several in each bowl of soup.

[Copyright: 1932: By The Chicago Tribune.]

WHAT'S DOING TODAY

CONVENTIONS.
National Outdoor Life Exposition...Coliseum

MEETINGS.
Alpha Beta Gamma.....Congress
Amer. Legion Aux. Hiram J. Slifer post .....Great Northern
Presbyterian Education board.....Stevens
Culture club .....La Salle
Humane Education society.....Palmer house
Foreign Mission board .....Atlantic
Geneva Summer Schools commission..La Salle
Junior Charity league.....Congress
Junior League of Polish Welfare....Congress
Junior North Shore Woman's club..... .....Edgewater Beach
Perboyre association .....Stevens
Phi Gamma Psi.....Congress
Theta Rho .....Congress

LUNCHEONS.
Advertising post [Legion].....Sherman
Albany Park Woman's club....Palmer house
Chicago Master Bakers Women.....Bismarck
Sarah Daniels club.....Morrison
Garden Club of Illinois.....Palmer house
Lake View Musical club.....Congress
La Salle Street Cashiers.....Morrison
Medical post, American Legion....Sherman
Minnesota Alumni Assn...Mandel's Ivory room
St. Ita's Woman's club.....Edgewater Beach
Sigma Chi .....Mandel's Ivory room
65th Cavalry division.....Great Northern
University of Michigan club..... .....Chicago Engineers club
Izaak Walton league.....Great Northern
Wisconsin society .....Great Northern
Woman's club of the Peoples Church.. .....Edgewater Beach
World's Fair .....Bismarck

EVENING DINNERS, DANCES, ETC.
Chicago Library club.....Auditorium
Luxemburger Sisterhood.....Congress
Marine post .....Auditorium
National Soccer league.....Palmer house
Our Seascout Ship.....Edgewater Beach

[Compiled by the convention bureau of the Chicago Association of Commerce, to which please send any additions or corrections.]

For the Sports Spectator

Leila Hyams, film actress, displays a brown and white outfit for the sports spectator. The jacket is brown and white with horizontal stripes. The skirt, beret, and purse are brown. Laced chillies with white doeskin gloves complete the outfit.

[Acme Photo.]

Makeup After Forty Requires Skilled Hand

It's Wise to Avoid Too Bright Rouge.

BY ANTOINETTE DONNELLY.

Which make the worst makeup mistakes—the older or the younger women?

The younger women may make them, but they do not show so blatantly as the older ones. The younger ones probably do not make as many mistakes in this regard because to them belongs the zest for study, investigation of makeup products and experimentation. The older one is likely to accept the advice of a neighbor or acquaintance and buy for her brunette self what her blond or gray haired neighbor confides as the latter's favorite rouge. Or she may take her makeup purchase tip from a much younger woman, which leads to facial effects that are not best for the older face.

A point that is forgotten by the older woman is that her skin does undergo a color change, regardless of how seemingly young she may have kept it. There is in older skins a faint bluish suggestion. The cold weather brings this fact out in the open clearly enough. But the skin canvas on which the older woman works is not the same pure complexion tone a girl in her early twenties has. The bluish suggestion does not respond in complimentary terms to yellowish, orange or bright red or pink rouge. In fact, what the older skin needs to bring out its best charms, and it may have many, is subtlety in makeup and more subtlety.

If the skin is sallow, a soft rachel base powder with a medium toned rouge, the latter simply brushed over the cheek surface, is a safe experiment. Older women can't flaunt the daring red in lipstick colors the younger women can. It does hard things to the face and to the teeth coloring. It is difficult for one to advise just what colors the older one should wear, but if a woman will only realize that she is not qualified to wear youth's daring colors in makeup any more than she is qualified to adopt youth's daring manners and dress styles she will have gone a big step forward in creating a better facial picture for herself.

The older woman should have one of the smal powder brushes to wipe off all surplus powder after she has gone over the surface with a powder puff. Powder frequently adds age in the dry skinned look of the obviously powdered. Some older women were better off without powder, really.

Tailored Styles Fashionable for Informal Evening

BY BETTINA BEDWELL.

PARIS.—[Special.]—About the most elegant ensemble to be found in Paris for informal evening wear is the long evening dress and little jacket that are tailored like a severe daytime suit. The fashionable Parisienne has adopted this kind of outfit, which looks new and different, and appears in it with a little hat atop of her curls when she dines and dances in the public eye.

A feature of such ensembles is the scarf that is worn at the neckline of the jacket. This detail is an essential part of the tailored effect, though it is often soft and feminine. Velvet scarfs in such bright tones as geranium red and royal blue are worn with tailored evening outfits of white. Scarfs of the material of the ensemble are quite as fashionable, and they are worn like daytime scarfs, close around the neck, arranged like an Ascot tie or in big cat bows.

The tailored ensemble from Louiseboulanger, sketched today, is one of the many ensembles of this type made of dotted chiffon and crêpe silk. The frock is of black chiffon with white dots and has a hem made of a plaited ruffle. The long sleeves of the dress show below the short sleeves of the white crêpe jacket with its black dots. The scarf of this jacket is black and white with plaited ruffle ends, and the jacket ends at the waistline in a tie-on belt of black.

Prize Winning Chorus Charms with Concert

Ukrainian Group Is Given High Praise.

BY EDWARD MOORE.

One of the greatly enjoyable choral performances of the season took place at Kimball hall last night when the Ukranian chorus of Chicago appeared under the direction of George Benetzky. This gaily costumed, a cappella organization of thirty-five excellent singers was the prize winner in the Chicagoland Music Festival contests of 1930 and 1931. I was not one of the judges on either occasion, which fact gives me the more freedom to congratulate those who served in that capacity for their decision.

For the Ukrainian chorus is uncommonly skilled in the art of song. Whether their voices are raised in full strength or whether they go into the peculiar buzzing hum which is one of their effects, they are always musical, with many devices of expressive contrast but always with the main line of the composition in mind. Most of their program was in a language outside the customary experience of the music critic, but occasionally they made a concession of English.

Dett's "Listen to the Lambs," sung in the midst of a group from the Russian liturgy, was one. It was an extraordinary experience to hear this work sung in a tone quite different from that of the Negro choruses that usually sing it, yet piling up wave upon wave of dramatic effect, and with complete, utterly simple reverence.

Drama is in all their singing. Whether it happened to be religious songs or work songs or folk songs of the open air, everything they did was touched with the theater, a completely natural, unaffected, unselfconscious theater, yet with drama quite as much as song tone as part of its essence. They are a noteworthy organization.

Kimball hall did double musical service yesterday, for Marvin Jacobs, pianist, gave a recital there in the afternoon, playing Beethoven, Chopin, Poulenc, Gliere, and many other composers with equal facility and effect. He has a decisive talent and an excellent pair of hands with which to give it effect. His approach to his music is intelligent and sympathetic, hampered only by a lack of discipline which permits him to take undue liberties on sudden, unexpected, and not entirely correct changes of tempo.

Long Bicycle Ride to Boost Olympic Games

BY GEORGE SHAFFER.
[Chicago Tribune Press Service.]

Hollywood, Cal., May 8.—Neil Hamilton has agreed to ride by bicycle from the Los Angeles city hall to the California state capitol and deliver a message from Mayor John Porter of Los Angeles to Gov. James Rolph, inviting the latter as official guest of Los Angeles at the Olympic games. Hamilton will be accompanied on his cycle marathon by his trainer, Clinton Hester, on a second bicycle. After they get to Sacramento the pair are scheduled to go to San Francisco and deliver another invitation to Mayor Angelo Rossi of that city. They will come back to Los Angeles by plane. The actor expects to ride from Los Angeles to San Francisco, about 490 miles, in five days, from May 13 to May 18.

Much was made of the announcement by George J. Schaefer, general sales manager of the Paramount corporation, at the annual convention here last week that Paramount has managed to effect a $11,000,000 saving in its operation expenses during the last year. "The easy money days of the film business are gone forever," Schaefer said.

Edna May Oliver is forsaking the films which elevated her from an obscure debut to a starring contract within two years. She is going back to Broadway to play in Ziegfeld's revival of "Show Boat," in which she had an original rôle. When the musical comedy run is over she'll come back and resume film making at Radio.

The electricians with the "Strange Interlude" company liked Clark Gable so well they presented him with a set of spurs. He's a horseback fan.

Hearings on Leslie Fenton's demurrer to the $250,000 breach of promise action instituted by Julie Carter are scheduled in Superior court tomorrow. Miss Carter, who is 19 years of age, formerly worked in films.

Mother Enjoys Her Day; Youth Week Is Opened

Like every other community the length and breadth of the land, Chicago said it yesterday with flowers and candy, perfume and gloves and silk hose, telegrams and greeting cards, telephone and personal cards—because that sunny Sunday was mother's special day. Estimates of the gifts that poured into her home and her arms in the spirit of the observance elude the most efficient statistician. But from the simple poetic message to the rarest and costliest of the gifts the sentiment was the same.

In the pulpits yesterday morning pastors eulogized mother love and mother service. In her own home family gatherings galore celebrated the day and made vocal the appreciation so seldom spoken. For once the family automobile was mother's, the honor place at the table belonged to her, and her choice ruled in the selection of where to go and what to do for the rest of the day.

Mother had her day yesterday, and now—youth has its week. Beginning this morning a full program will be launched with one of the most extensive and intensive physical surveys ever attempted in any large city. Only the donated services of the combined membership of the Chicago Medical and Chicago Dental societies could make possible such activities as are planned.

Some time ago, financial pressure forced the city health department to discontinue the examinations of the school children. This vast "health invoice" of the younger generation planned for this week will make available to any of the 600,000 children of the public and parochial grade and high schools, a physical and dental examination without charge. Certificates printed for the occasion have been distributed through the school systems.

Superintendents of Schools William J. Bogan yesterday estimated that at least 100,000 of the public school youngsters would take advantage of this offer of a medical and dental audit. The Rev. D. F. Cunningham, superintendent of the Catholic schools, placed the estimate at 50,000 in the parochial institutions.

Approximately 8,000 physicians and dentists will participate in the examinations, which were arranged by a committee from two groups, and representatives of the Chicago Youth Week federation. Dr. Herman L. Kretschmer, president elect of the Chicago Medical, and Dr. Charles R. Barker, president of the Chicago Dental societies are directing the professional angle of the survey.

Leisure and its uses will be featured on the program tomorrow. Agencies and organizations directing the spare time recreations and exercises of the younger generation will be in charge of the day's program, demonstrating the right and the wrong way to utilize unoccupied hours. Schools, gymnasiums, parks and playgrounds will be the centers of attention.

* *

NEW YORK SOCIETY

New York, May 8.—[Special.]—Prince and Princess Koudacheff have left the Waldorf-Astoria for their country place in Greenwich.

William N. Haskell 3d gave a dinner last night at the Sleepy Hollow Country club for his brother and sister-in-law, Mr. and Mrs. John H. F. Haskell, in celebration of the first anniversary of their marriage.

Mrs. Henry Montague Earle has left for Dorset lodge, Old Waterbury, to pass the summer.

Miss Lillian Lang, daughter of Mr. and Mrs. Charles Albert Lang will be presented at the third court in Buckingham palace, London, on June 23, by Mrs. G. Howard Ferguson, wife of the Canadian high commissioner in London.

Judge and Mrs. William Shankland Andrews returned from South America on the Northern Prince.

Polly Hart to Be Married at Garden Altar

[Continued from page 15, column 8.]

months' holiday at Lake Wales, Fla.

Mrs. Leeds Mitchell and her father, Albert M. Day, have arrived at home from having spent the winter at Daytona, Fla. Mrs. Mitchell will not be at home long, however, for she is going east about June 1 to get Margaret Mitchell when Dobbs Ferry closes and to open the Mitchells' summer place at Nantucket.

Mr. and Mrs. William R. Odell, who spent the winter at the Lake Shore Drive hotel, have opened their house on Sheridan road in Lake Forest for the summer.

Mr. and Mrs. Donald R. McLennan of Lake Forest returned yesterday from an extended stay at the Virginia Hot Springs.

The Frederick H. Bartletts are at the Drake after having spent the winter in California. They do not plan to open their Lake Geneva residence this summer as they will return to the west shortly.

Miss Barbara Poole, daughter of Mr. and Mrs. Ralph H. Poole of Lake Bluff, underwent an operation for appendicitis in the Union Memorial hospital at Baltimore, Md., Saturday night. She was taken ill during services commemorating the 50th anniversary of St. Timothy's college at Catonville, near Baltimore. She is a graduate of the college and her sister, Nancy, is now a student at the school. Mrs. Poole left for Baltimore yesterday when she was advised of her daughter's illness.

Mr. and Mrs. Franklin P. Smith of Lake Forest, who always go to Palm Beach early in the winter and remain long after the "official" season has closed, are still in the south and will not close their estate, "Il Sogno," until the end of this month. Mr. and Mrs. John T. Pirie Jr. [Daisianna Smith], who were guests of the Smiths for several weeks, returned last week to Lake Forest.

Mr. and Mrs. Scott Durand are back from a four months' cruise around the world and are planning to be at their Lake Bluff estate for the summer.

Mr. and Mrs. Arthur Reynolds of 209 Lake Shore drive are back from a short stay in New York and are planning a trip to Europe before going to California for the summer.

The annual supper-dance of the University of Chicago Quadrangler alumnæ will be held on Friday evening at the Stevens hotel. Mrs. John A. Logan is chairman of the dance committee, which includes Miss Josephine Allin, president of the Quadrangler alumnæ; Mrs. Frank S. Parker, Mrs. Raymond W. Stevens of Highland Park; Mrs. Gordon Laing, Mrs. James M. Sheldon, Mrs. Ernest J. Stevens, and Mrs. Earl Hoover of Glencoe; Mrs. Leslie L. Cooke of Winnetka, and Mrs. Webster Stafford of Highland Park.

IT'S ALWAYS COOL AT THE WOODS!
. . . Manufactured weather allows you to enjoy every moment . . . every thrill of this—the greatest of all attractions.
GRETA GARBO with JOHN BARRYMORE—LIONEL BARRYMORE
GRAND HOTEL
A METRO-GOLDWYN-MAYER PICTURE
NOTE: (THIS PICTURE WILL NOT BE SHOWN IN ANY OTHER THEATRE IN CHICAGO THIS SEASON.)
Matinee Today and Everyday
WOODS
Randolph & Dearborn
Twice Daily 2:40 and 8:40
Sundays and Holidays, 3-6-8:30
ALL SEATS RESERVED
Mat. 50c to 1:00—Eve. 50c to 1.50

Woman's Smart Daytime Dress Uses Plain Crepe with Printed in New Way

WOMAN'S OR MISS' DRESS.

This smart day dress uses a plain material for the lower bodice section. The original was in a printed silk crêpe in navy blue with a faint white tracing. The plain crêpe toned with the blue ground. The wide, crushed belt was in a rose red.

The pattern, 2696, comes in sizes 16 and 18 years and 36, 38, 40, and 42 inches bust measure. Size 16 requires 4 yards of 39 inch material with ¾ yard of 39 inch contrasting.

Order Blank for Clotilde Patterns

CLOTILDE PATTERNS,
CHICAGO TRIBUNE, P. O. BOX 537,
Grand Central Station, New York City.

Inclosed find $..... Please send me the Clotilde patterns listed below:

Pattern No..... Size..... Price.....

2696.....

Name .....

Number and Street .....

City .....

State .....

How to Order Clotilde Patterns.

Write your name and address plainly on dotted lines, giving number and size of such patterns as you want. Inclose 10 cents in stamps or coin [coin preferred; wrap it carefully] for each number, and address your order to Clotilde Patterns, CHICAGO TRIBUNE, P. O. Box 537, Grand Central station, New York City.

Note—Clotilde patterns are made in New York exclusively for THE CHICAGO DAILY TRIBUNE. They are perfect in fit, up to date in style, and the easiest of all patterns to use.

Myra Kinch, Dancer from U. S., Success in Berlin

BERLIN, May 8.—(AP)—Myra Kinch, California dancer, made her European debut in Berlin tonight, scoring especially well with mask dances, a novelty to Berlin audiences. The grace of her movements and the charm of her personality elicited warm applause.

WASHINGTON SOCIETY

Washington, D. C., May 8.—[Special.]—Mrs. Hurley, wife of the secretary of war, and their small children are spending the week-end in their country home, Belmont, purchased by them a year ago from Edward Beale McLean.

Secretary of Interior Wilbur left this evening for Nashville, Tenn., and will not return until the middle of the week.

Secretary of Commerce and Mrs. Lamont were hosts at a picnic lunch today for their guests, their son-in-law and daughter, Mr. and Mrs. Charles Eskridge Saltzman of New York, Miss Jane Runyon, and Mr. Fisher, son of the dean of Westminster college at New Wilmington, Pa. Mr. and Mrs. Saltzman returned to New York tonight.

Mrs. Theodore L. Pomeroy of Greenwich, Conn., sister of Frank B. Noyes, formerly of Chicago, is visiting her son and daughter-in-law, Mr. and Mrs. Crosby Noyes Boyd in their Washington home.

Senator and Mrs. James Couzens of Michigan have as their guests their son-in-law and daughter, Mr. and Mrs. William Yaw of Detroit.

OCEAN STEAMSHIP MOVEMENTS.

Arrived.	At.	From.
Laconia	New York	Liverpool
Lapland	New York	Antwerp
Samaria	Havre	New York
Stavangerfjord	Oslo	New York
Stuttgart	Cherbourg	New York
Sailed.	**From.**	**For.**
Baltic	Liverpool	New York
Conte Grande	Naples	New York
Leviathan	Cherbourg	New York
Pennland	Southampton	New York

(ADVERTISEMENT.)

QUICK RELIEF FOR FRETFUL BABIES

Remarkable Compound Powder Soothes and Heals Irritated Skin

If your child is peevish and fretful . . . if he keeps you awake half the night, tossing about in his crib . . . do not scold! First make sure that you are not at fault!

More often than not, famous pediatricians tell us, the trouble may be traced directly to Urea Irritation. The stinging acids in the urine crystallize almost immediately into tiny, gritty particles—so small they are invisible, yet so harsh as to turn a baby's sensitive skin into a raw, inflamed surface.

Leading physicians and nurses everywhere recommend Z. B. T. Baby Talcum—not only because it protects little bodies from the cruel attacks of Urea Irritation, but because it serves, also, to prevent friction, chafing and prickly heat. Compounded according to the formula of a famous baby specialist, Z. B. T. contains a mild antiseptic which heals and soothes at the same time.

Protect your own skin from acid irritations! When perspiration causes painful chafing and itching, reach for the big gray Z. B. T. can. Use it freely as a dusting powder after your bath—for "burning feet" and after shaving.

Your druggist or chain store sells Z. B. T. in three sizes—10c, 25c and 50c. Resent substitutes! Get a can of Z. B. T. today and test it yourself. Or send us your name and address, with 3 cents to cover postage, for a full-size "Junior" can. Z. B. T. Products Co., Dept. CTF, Bronx, N. Y.

Z. B. T. BABY TALCUM
"Fine for Baby's Body as Fine for Everybody!"

WRIGLEY'S

Ugly yellow vanishes
TEETH WHITEN
3 Shades in 3 days
If you think yellow, stained, unsightly-looking teeth are natural, start using Kolynos—a half-inch of this amazing dental cream on a dry brush twice daily. In 3 days you'll see your mistake. Your teeth will look 3 shades whiter!
Kolynos—unlike any preparation you've ever used—contains two important ingredients that clean and whiten teeth remarkably. One—the finest cleansing agent known—erases stain and tartar, foams into every tiny fissure and washes away decay-causing debris. While the other ingredient kills the millions of germs that cause most tooth and gum troubles and helps to make teeth absolutely clean.
Thus Kolynos gently cleans teeth right down to the natural white enamel and soon makes them more attractive than ever. It refreshes the mouth and stimulates the gums. Buy a tube of Kolynos today.
KOLYNOS DENTAL CREAM

GIVE YOUR FACE BEAUTY...

Don't make excuses for your face—make it beautiful! A professional analysis at the Salon of the world's foremost beauty specialist will accomplish wonders. Come in for a consultation. Learn to know your own face—and what to use for it. Mme. Helena Rubinstein will prescribe an excellent home facial routine especially for you—to overcome eye-lines, blemishes, enlarged pores, blackheads, drooping chin, relaxed muscles, dull, sallow, lifeless skin, or any problem you may have.
This expert, scientific analysis of the condition and needs of your skin is given *entirely without charge!*
If you wish you may also have a Lesson Beauty Treatment...which includes a superb facial treatment, with specific correctives for your needs, combined with Mme. Rubinstein's exclusive Hormone creams which recreate the vibrant charm of youth!
Come in...very soon! Whether you come solely for advice...or for the unsurpassed Helena Rubinstein salon treatments...you are welcomed always as a personal guest! Consultation without obligation.
Helena Rubinstein
670 N. MICHIGAN AVE., CHICAGO Telephone Whitehall 4241
LONDON NEW YORK PARIS

AMUSEMENTS.

OPENS TODAY
OUT-DOOR SHOW
COLISEUM
Live Game and Fish, Real Indians, Log Rolling, Bait Casting
ADMISSION 50c CHILDREN 25c
OPEN 11 A. M. TO 10:30 P. M. DAILY

SELWYN— TONITE 8:20
ARCH SELWYN Presents 2 Weeks Only
AMERICA'S GREATEST CAST:
*Arthur Byron *Basil Rathbone
*Robert Loraine *Mary Nash
*Cecelia Loftus *Diana Wynyard
Benn W. Levy's Thrilling Play
"The Devil Passes"
NIGHTS - - $1.00, $1.50, $2.00, $2.50
Thurs. and Sat. Mats. $1.00, $1.50, $2.00
Tonight SPECIAL COLLEGE NIGHT
All Balcony Seats $1
EXTRA Come Early

APOLLO—Beg. Next Sun.
LIMITED RETURN ENGAGEMENT
SEATS NOW ON SALE
Greatest Colored Show of All Time!
ETHEL WATERS
in LEW LESLIE'S
"Rhapsody in Black"
A Symphony of Blue Notes and Black Rhythm
Eves., 50c—$2.50; Mats. Wed.-Sat., 50c—$1.50

14TH HAPPY WEEK | ERLANGER MATS. WED. AND SAT. | CHICAGO'S BIGGEST SUCCESS
"COUNSELLOR AT LAW"
ELMER RICE'S GOLD MEDAL PLAY
with OTTO KRUGER

8:30 P. M.—THIS WEEK ONLY
Sophisticated musical revue for Adult Audiences
"STRINGING BROADWAY"
by TATTERMAN MARIONETTES
GOODMAN THEATRE $1, $1.50, $2
Special Children's Play—Sponsored by Junior League Theatre—"The Legend of the Lightning"—Sat., May 14, 10:30 & 3:00, $1

AMUSEMENTS.

HARRIS TONIGHT SHARP 8:15
LAST WEEK—MAT. WED., SAT. 2:15
KATHARINE CORNELL
The Barretts of Wimpole Street
NEXT WEEK—Seats Now
Gilbert Miller Presents
HELEN HAYES
in MOLNAR'S Gay Comedy
THE GOOD FAIRY
with the Original N. Y. Cast & Production

GRAND OPERA HOUSE TONIGHT at 8:20 WED.-SAT. MATS.
THE AMERICAN ACTOR
GEORGE M. COHAN
IN HIS NEW COMEDY
CONFIDENTIAL SERVICE
NITES: $3, 2.50, 2, 1.50, 1.00 | Wed. Mat. SAT. MAT., 2.50, 1.50, 1.00 | 50c to $3

Riverview
Western—Belmont—Clybourn—Roscoe
OPENS WED., MAY 11

WRIGLEY FIELD
CLARK AND ADDISON STREETS
BASEBALL TODAY
Cubs vs. New York
GAME AT 3 P. M.
Box Seats on Sale at A. G. Spalding & Bros., 211 S. State Street, and Wrigley Field

ADELPHI Last 8 Times
LOUISE ERNEST
GROODY GLENDINNING
IN THE NEW COMEDY HIT
"A CHURCH MOUSE"

BLACKSTONE Next Monday
VITTORIO TREVISAN
in Donizetti's
COMIC OPERA (in English)
"DON PASQUALE"
POPULAR PRICES—50c, $1 and $1.50

"More for Your Money"

Now That May Is Here— Has Even More Significance

One of Our Greatest Sales of Silks

Printed Crepes—Printed Chiffons—Plain Flat Crepes

Making Frocks of These Silks Means "Money in Your Pocket"

This is the lowest price we have had in years for silks of such distinction! Think of being able to make a frock of fine silk for $3 or $4 or $5—and of knowing all the while that the colors and the patterns in this group are outstanding in fashion as well. And the selection is so wide every individual taste can be suited!

The printed silks are in such a wide assortment of colors and designs that you can find just the thing you have in mind—those new two-tone prints with lots of white, the all-over prints which combine many colors. The plain flat crepes include all the colors in high fashion—and that means black and white, too.

95c

Yard

Silks, Second Floor.

"D 71"

Of an Exquisite Felt Worthy to Be Your Favorite Sports Hat

A masterpiece in fashion proportioning giving this very simple hat with real daring a deal of individuality. Delightful colors—black, brigade blue, brown, beige, Bambino, white, pink, gray, jadestone green. Sizes 6¾-7⅜.

$7.50

Silhouette Room, Fifth Floor.

Coatings for Polo Coats

That Will Make the New Swagger Sports Fashions

$1.95 yd.

Three yards will make your coat—and think how inexpensively! It's the leading spring and summer sports coat fabric, and it's such a fine weave and deep, soft nap that it wears exceptionally well. White leads the list of colors—then beige, nut, Alice blue, copen, and navy. 54 inches wide. Specially priced $1.95 yard.

Woolens, Second Floor.

Boucle Knit Frocks

May Calls Forth These Brand New Weaves

$10.85

May is the time that new things like crocuses and new fashions pop up, and "more for your money" is even more important. These boucles are a grand example—they are a special purchase to sell for a special price.

(a) Wide purling at the waist divides the firmly knit skirt and lacy top with ruffled front. White, blue, pink, eggshell, green. Sizes 14-20.

(b) A drop stitch makes a stripe in this firmly knit boucle. The collar has a lacy edge. Sizes 14 to 44.

Knit Section, Fourth Floor.

Printed Sheers for Now!

And Don't Forget the Summer

$17.50

They are the ideal frocks—chic for now and chic for the summer, to be sure, and they are the cool frocks, too. These were wise to choose a fine indefinite white print on clear cut backgrounds.

White Criss Cross Print

Is the skirt and jacket while the blouse is of sheer white. Much of the charm of this frock is in its tailoring. Navy, copen, brown, black. Sizes 36 to 44.

Stunning Border Print

With plain color border around the rever on the blouse and all around the jacket. The skirt is pleated. Navy, copen, brown, black. Sizes 35½ to 41½.

Moderate Price Section, Fourth Floor.

Chanel Started It—Now Everyone Wants New Frocks of

Embroidered Batistes

68c yd.

They're just unpacked—these dainty new cottons just of the same sort which Paris designers are doing wonders with! When you see the colors—soft, clear pastels—when you feel the weave, fine and firm—when you examine the smart all-over design—you'll realize what a fashion and what a value these cottons are! Fast colors, of course. Model frock on display.

Cottons, Second Floor.

THE "MORE FOR YOUR MONEY" SALE OF TOILETRIES STILL CONTINUES

First Floor, State.

Only a May Sale Could Bring Such Fine

Hand-Made Silk Lingerie

$1.95, $3.55 $3.75

Every seam and every detail done by hand! French finish crepe cut in new slim lines and finished with embroidery, lace, drawn-work and bindings. And so inexpensive!

At $1.95—Several styles of step-ins, fitted nicely at the waist, trimmed with drawn work and embroidery.

At $3.55—Chemise combinations with discreet lace appliqued edgings, embroidery, and bindings.

At $3.75—Nightdresses generously cut and finished with dainty contrasting embroidery and drawn work.

Lingerie, Third Floor.

They Won't Stay in the Kitchen Long—These Smart

Washable Silks

In the May Sale

$10

You couldn't find smarter little fashions—pure dye silk, too, carefully made to fit—simple so they will be practical—and washable.

(a) The bolero over a sleeveless frock with polka dot scarf. In white with brown, navy, or red scarf. 12 to 18.

(b) Embroidered cut-work finishes this one-piece frock in white, pink, blue, maize. 14 to 40.

(c) Double breasted, a touch of batiste in the short sleeve—in blue, sundust, peach, white. 16-44.

A Group of Lovely Cotton Frocks at $10

French linens, smart embroidered batistes, and rayon frocks

House Dresses, Third Floor.

CARSON PIRIE SCOTT & CO

SECTION TWO
SPORTS
MARKETS
WANT ADS

Chicago Daily Tribune

THE WORLD'S GREATEST NEWSPAPER

MONDAY, MAY 9, 1932.

"Eight persons answered our ad. We sold the piano at our price." —Mrs. Paul H. Price, 1528 N. Long.

Whether you want to sell, rent, or exchange, Tribune Want Ads can do the job. Call Superior 0100.

***19

GRIMES WINS FIRST START FOR CUBS, 12 TO 5

SOX BATTLE SENATORS 14 INNINGS, THEN LOSE, 6-5

OLD GRADS' DAY: REYNOLDS, BERG DEFEAT LYONS

Anyway, Ted Lasts Whole Game.

Tough, and No Foolin'

CHICAGO.	Ab	R	H	P	A
Roth'k,lf	6	0	1	3	0
Seeds,cf-rf	6	1	1	1	1
Selph,3b	4	1	1	2	3
Kress,ss	5	1	2	2	4
Blue,1b	6	0	1	21	3
F'hergill,rf	3	0	0	2	0
Funk,cf	0	0	0	1	0
Fonseca,rf	2	0	1	1	0
Ap'ling,2b	5	0	2	5	6
Berry,c	5	1	1	3	1
Lyons,p	6	1	1	0	3
	48	5	11	x41	20

WASHINGTON.	Ab	R	H	P	A
Myer,2b	6	1	2	3	5
Mannsh,lf	6	1	2	2	0
West,cf	6	0	1	4	1
Cronin,ss	6	0	2	3	8
Reyn'lds,rf	6	1	2	6	0
Judge,1b	6	2	1	13	2
Bluege,3b	4	0	2	1	2
Berg,c	3	0	2	2	1
Spencer,c	2	0	0	3	0
M'berry,p	2	0	0	0	2
Burke,p	0	0	0	0	0
Fischer,p	1	0	0	0	0
Ragland,p	0	0	0	0	0
*Rice	1	0	1	0	0
†Harris	1	1	1	0	0
‡Kerr	0	0	0	0	0
	§51	6	16	42	21

xTwo out when winning run scored.
* Batted for Marberry in fifth.
† Batted for Spencer in ninth.
‡ Batted for Burke in ninth.
§ Kuhel batted for Fischer in twelfth.

Chicago	002	002	001	000	00—5
Washington	210	001	001	000	01—6

Errors—West, Bluege, Rothrock, Lyons. Runs batted in—West, Cronin, Spencer, Lyons, Rothrock, Kress [2], Rice, Appling, Myer, Berg. Two base hits—Judge, Kress, Appling, Cronin. Three base hits—Lyons, Reynolds, Rice. Stolen bases—Rothrock, Blue. Sacrifices—Bluege, Kerr. Double plays—Marberry to Cronin to Judge; Kress to Appling to Blue; Judge to Cronin to Judge; Myer to Cronin to Judge [2]; Judge to Cronin to Myer; Kress to Blue. Left on bases—Chicago, 9; Washington, 13. Bases on balls—Marberry, 1; Burke, 3; Lyons, 7; Fischer, 2; Ragland, 2. Struck out—Marberry, 1; Burke, 1; Lyons, 1; Fischer, 1; Ragland, 1. Hits—Marberry, 6 in 6 innings; Burke, 2 in 3; Fischer, 2 in 3; Ragland, 1 in 2. Hit by pitcher—Lyons [Bluege]. Winning pitcher—Ragland. Umpires—Dineen and Moriarty. Time—3:10.

BY EDWARD BURNS.

[Chicago Tribune Press Service.]

Washington, D. C., May 8. — Ted Lyons lost his 1932 bow as a starting pitcher, but he battled the first place Senators for 13 2-3 exciting innings before Moe Berg drove in Carl Reynolds to give Washington a 6 to 5 victory just as darkness was about to end the contest in a draw.

TED LYONS.

The collaboration of the two White Sox alumni, Reynolds and Berg, wasn't the only instance during the afternoon where Ted was harrassed by former mates. Sheriff Harris, Comiskey college '30, scored the tying run in the last of the ninth after leading off with a single, and Berg would have wound up things in the twelfth if Appling hadn't made an inspired dive to knock down Moe's single over second with Cronin rounding third on what seemed a certain game smashing tally.

It's Not So Bad.

While defeats are getting harder and harder for the Sox to take, the one today left no sour taste with Chicago partisans. Blue, Selph and Appling all contributed brilliant plays in the defense and Kress rounded out the infield with his usual sparkling play. It was just that the Comiskey alumni association was not to be denied.

The Sox were behind, 3 to 0, before they got going. But in the third Berry singled and came home on Lyons' triple after which Ted scored to make the count 3 to 2. Lyons waded out of one jam after another, waiting for his mates to tie the score, and in the sixth Seeds, Selph, and Kress got together with hits and not only tied the score but made the count 4 to 3 in favor of Chicago.

The lead did not prevail throughout the inning, however, for after walking, old Joe Judge tied it up when he scored on a triple by old Sam Rice, batting for Marberry—just a couple of 40 year olds doing their stuff. Patriarch Rice, however, was out when he sought to stretch his triple to a homer.

Appling Soaks One.

Then there was a series of more exciting jams on both sides until the ninth. Kress doubled with one out. Blue flied out and Berry was passed to get at Appling. Luke crossed up the strategy by doubling to score Kress and put Fothergill on third, but further production failed.

So the Sox were leading 5 to 4 at the start of the Senators' ninth. Harris batted for Spencer, singled to left, took second on a sacrifice and scored on Myer's single. Manush and West were disposed of by Appling.

Fonseca and Appling singled to start the eleventh but a double play wrecked Sox hopes. Another double play spoiled things in the twelfth and the Sox got a man to second in the thirteenth.

In the tenth the Senators had two on, in the eleventh they had two on and in the thirteenth they had the bases full, all to no avail.

Cronin started the fatal fourteenth

[Continued on page 21, column 2.]

THE GUMPS—THE LETTER THAT NEVER CAME

THE CURSE OF A BROKEN LEG— WHILE BIMBO'S LEG IS HEALING— HIS HEART IS BREAKING— NO WORD FROM MILLIE— NOT A LINE — NOT A WHISPER— EVEN THE BIRDS HAVE CEASED TO CHIRP SINCE MILLIE WENT AWAY—
IF SHE'D ONLY WRITE ONE LITTLE NOTE— JUST ONE WORD—
TICK TOCK— TICK TOCK— I CAN SIT BY THE HOUR AND WAIT FOR A LETTER FROM HER, BUT SHE CAN'T TAKE EVEN A SECOND OF HER TIME TO DROP ME JUST ONE WEE LITTLE SCRIBBLE— TO EASE MY ACHING HEART— I CAN'T LIVE WITHOUT SOME LINE FROM HER— WHAT A MISERABLE WORLD— TROUBLE IF WE LOVE AND TROUBLE IF WE DO NOT LOVE— MAYBE SHE'S SICK AND CAN'T WRITE—
AND MAYBE SHE'S OUT WITH THAT BLOOMIN' COUNT— THAT'S ABOUT WHERE SHE IS— I CAN SEE IT ALL— NO WONDER THE OLD POETS SAID— 'WHY IS IT SO DIFFICULT TO LOVE WISELY AND SO EASY TO LOVE WELL—'
SIDNEY SMITH
Reg. U. S. Pat. Off.; Copyright, 1932, by The Chicago Tribune.

BROOKLYN HITS, PASSES NEARLY RUIN HIS DEBUT

Then Burleigh Gets Down to Work.

Nothing to It

BROOKLYN.	Ab	R	H	P	A
Fred'k,cf	6	0	1	3	1
O'Doul,lf	5	1	2	2	0
Stripp,3b	1	1	1	0	1
Boone,rf	4	1	2	1	0
Wright,ss	5	0	0	2	3
Cuec'o,2b	4	0	2	2	2
Kelly,1b	5	1	2	9	0
Lopes,c	3	0	0	5	0
Suket'th,c	1	0	0	0	0
Vance,p	2	1	1	0	1
Thurst'n,p	0	0	0	0	0
A.Moore,p	0	0	0	0	1
Hoyt,p	0	0	0	0	0
Heimach,p	0	0	0	0	1
†Picinich	1	0	1	0	0
	*39	5	12	24	10

CHICAGO.	Ab	R	H	P	A
Richb'g,rf	5	1	1	0	0
Herm'n,2b	4	1	0	4	5
English,3b	3	1	0	0	3
J.Moore,rf	4	2	1	2	0
Steph'n,lf	5	2	2	1	0
Hemsley,c	4	3	2	3	0
J.Taylor,c	0	0	0	2	1
Grimm,1b	4	1	3	14	0
Jurges,ss	4	1	1	1	3
Grimes,p	4	0	1	0	0
	37	12	11	27	12

*Rosenfeld batted for A. Moore in sixth and D. Taylor for Hoyt in seventh.
†Batted for Heimach in ninth.

Brooklyn	310	000	001—	5
Chicago	025	031	10*—	12

Errors—Frederick, Wright [2], Cuccinello, Grimes. Runs batted in—Stripp, Kelly [2], Boone, Hemsley [3], Grimm [2], Stephenson, Jurges, Grimes, Richbourg, J. Moore, Picinich. Two base hits—O'Doul, Stripp, Frederick, Stephenson, Hemsley, Kelly. Three base hits—Hemsley, Richbourg. Home run—J. Moore. Double play—Herman to Jurges to Grimm. Left on bases—Brooklyn, 14; Chicago, 8. Bases on balls—Grimes, 7; Vance, 3. Struck out—Grimes, 6; Vance, 1; A. Moore, 3. Hits—Vance, 3 in 2 1-3 innings; Thurston, 2 in none [pitched to 3 men]; A. Moore, 4 in 2 2-3; Hoyt, 1 in 1; Heimach, 1 in 2. Hit by pitcher—A. Moore [English]. Losing pitcher—Vance. Umpires—Stark, Klem, and Donnelly. Time—2:24.

Radio broadcast today—W-G-N, 2:45 p. m.

BY IRVING VAUGHAN.

Burleigh Grimes' official coming out party as a Cub came dangerously close to being a social flop yesterday. The veteran pitcher started off as if he hadn't recovered from his labors in the late world series, and a 30,000 crowd resigned itself to a miserable afternoon. But the Cubs corrected everything. They bounced old man Dazzy Vance right out of the place, kept going against various successors, and finally concluded with a 12 to 5 triumph for three straight over the Brooklyn Dodgers.

BURLEIGH GRIMES.

Six hits and three passes off the veteran Grimes in the first two innings provided the Brooklyn athletes with a four run lead, but the spitballing patriarch hurriedly corrected the impression that his arm was a goner, at least for the afternoon. As soon as a double play pulled him out of a jam in the second he began to unfold his real tricks and from then to the finish had nothing to worry about except what he'd order for dinner.

Vance Departs in Third.

Some of Grimes' confidence undoubtedly was revived by the prompt manner in which his fellow workers went to work on the matter of wrecking Vance's ambitions. The old fellow was a good pitcher for one inning. In the next he was surprised by three smashes, which cut into his lead. And in the third he suddenly took such a turn for the worse that three men walked in a row. The services of two other hurlers were needed to quell the disturbance, but by that time five Cubs had scored. Thereafter there were other Dodger mound workers, and also more Cub hits, in which the bottom half of the batting order figured.

Grimes Shaky at Start.

Grimes' bad first inning might have been a bit worse if it hadn't started with Grimm stabbing a liner by Frederick. O'Doul followed with a two base drive past Grimm and scored when Stripp hit one of equal length to the opposite corner of the lot. Grimm slapped down Boone's grounder, but couldn't recover in time for a putout. Stripp went to third on the hit. Wright fanned, but Cuccinello walked. Kelly singled to center to score a pair of his mates. Lopez's fly to Stephenson concluded the unhappy inning.

With a single, double and two passes added to his misery in the second, Grimes no doubt considered himself lucky to escape with no more than one run. Vance started this rumpus with a single through short and went to third on Frederick's double to right center. Then Grimes took himself out of the picture, but after a stroll to the dugout for a fresh chew of slippery elm he returned to his work. The runners didn't move while Herman was throwing out O'Doul. But a walk to Stripp filled the bases and a pass to Boone forced Vance to score, after which Wright bounced to Herman for a double play.

Work on Ageing Vance.

The Cubs coupled up three hits in their part of the second to reduce the Brooklyn lead. Moore flied out, but nobody could reach Stephenson's high fly back of first base and he galloped to second. Hemsley moved him the rest of the way on a two bagger to left. Grimm whipped a single straight over second and Hemsley dashed

[Continued on page 21, column 2.]

ARNOLD SETS NEW RECORD AT ROBY, WINS 3 RACES

Kroger Injured in Crash with Brooks.

Billy Arnold won the three feature races at Roby speedway yesterday.

Dick Kroger was knocked high into the air during the 10 mile handicap and dumped on the track in front of a dozen cars when he collided with the car driven by Bill Brooks. Kroger, driving Jack Petticord's car, was taken to St. Mary's hospital in East Chicago seriously injured.

Arnold, racing for the first time since his accident in the Indianapolis race last year, drove with caution in the early stages of each race, but soon pushed his Boyle Valve special ahead. His time of 3:45 for the last 5 mile match race was a track record, as was his qualifying lap of 43.65 seconds in the morning, which broke the old mark of 44 seconds, held by Lou Schneider, winner of last year's Indianapolis race.

Ira Hall and Deacon Litz were second and third in the time trials, qualifying to oppose Arnold in the match races.

Arnold left last night for Indianapolis to prepare for the 500 mile sweepstakes May 30.

FIRST RACE, 5 MILES—Won by Bill Brooks, Fronty; John Wohlfiel, Miller, Detroit, second; Peter Romovich, Frontenac, Gary, third. Time, 4:04.

SECOND RACE, 10 MILES—Won by Ira Hall, Davenport, Miller; Deacon Litz, Indianapolis, Miller, second; John Sawyer, Milwaukee School Special, third. Time, 7:42 1-5.

THIRD RACE, 2 MILE MATCH—Won by Billy Arnold, Chicago, Boyle Special; Ira Hall, Davenport, second, Deacon Litz, third. Time, 1:32 4-5.

FOURTH RACE, 10 MILE SPECIAL JAM EVENT—Won by Ira Hall, 75 points; Litz, 50 points, second; Carl Young, Chicago, 15 points, third. Time, 8:10.

FIFTH RACE, 5 MILE MATCH—Won by Billy Arnold; Ira Hall, second [Litz broke steering gear while leading in third mile]. Time, 3:51.

SIXTH RACE, 10 MILE HANDICAP—Won by Ira Hall; Carl Young, second; John Sawyer, third. Time, 7:46 4-5.

SEVENTH RACE, 5 MILE MATCH RACE—Won by Arnold; Hall second; and Sawyer, third. Time, 3:45 1-5.

EIGHTH RACE, 2 MILES—Won by John Sawyer; Carl Young, second; Ira Hall, third. Time, 1:45.

NINTH RACE, 5 MILE CONSOLATION—Won by Harold Sievert; L. G. Skelly, second; Don Rhue, third. Time, 4:28.

A NEW DAY, A NEW GRID RULE; PUNT KICKOFF BANNED

Hanover, N. H., May 8.—(AP)—The national football rules committee has revoked the rule allowing the punt as an alternate form of kickoff, it was announced today by E. K. Hall of Dartmouth, chairman of the committee. As a result only the place or drop kick will be allowed next fall.

It was stated that experiences in spring practice throughout the country showed the rule requiring five men on the defensive team to remain on their own 45 yard line until the ball is kicked, coupled with the use of the place or dropkick, was enough to allow the kicking team to get down the field before heavy interference could form.

The original change in the code was made last winter in an effort to eliminate mass interference and the flying wedge in the kickoff. The change eliminating the punt was made in a mail vote of the rules committee.

FRANK BENKOVIC WINS PETERSEN BOWLING CLASSIC

Frankie Benkovic, Milwaukee bowler, who, with Charley Daw as his partner, won the recent A. B. C. doubles championship, last night led the field of 160 star bowlers who participated in Petersen's individual championship bowling classic and won the $1,000 grand prize. Benkovic shot games of 222, 182, 214, 232, 247, 257, 235, and 198 for a total of 1,787. The prize winners:

F. Benkovic, Milwaukee	1,787
W. Lenzen, Chicago	1,778
W. Rappenhagen, Detroit	1,768
Joe Norris, Detroit	1,734
Wally Freitag, Chicago	1,719
K. Pagel, Chicago	1,709
Skang Mercuric, Cleveland	1,706
H. Klatt, Chicago	1,703
E. Krems, Chicago	1,701
George Jackson, Fort Wayne, Ind.	1,682
Charles Daw, Milwaukee	1,671

MAKING 'IM HUG THE BAG

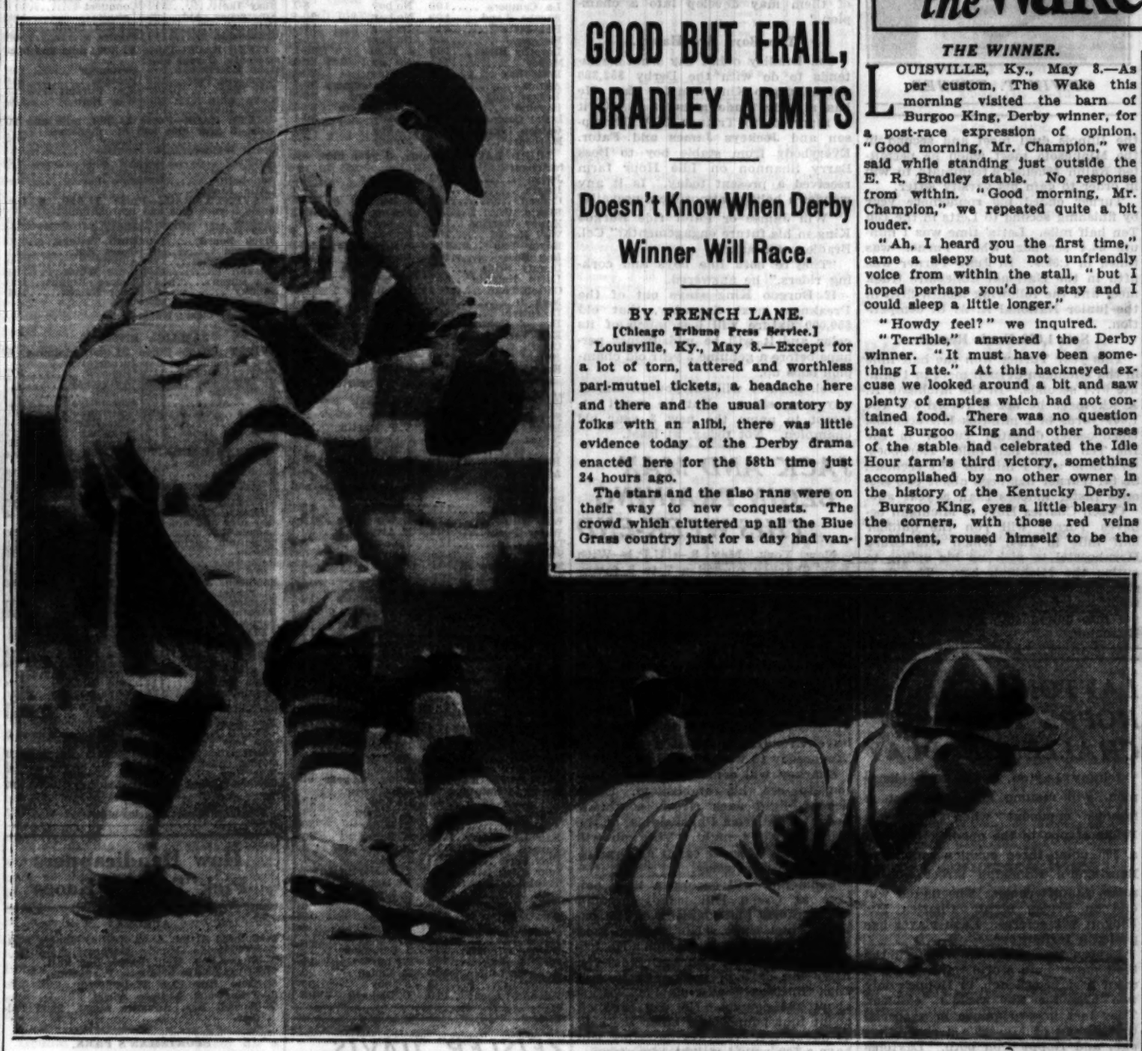

Burleigh Grimes tries to pick Tony Cuccinello off first base in the third inning, but the Brooklyn infielder slides back safely. Charley Grimm has the ball. Cuccinello got on base by beating out a slow grounder to Woody English at third. [TRIBUNE Photo.]

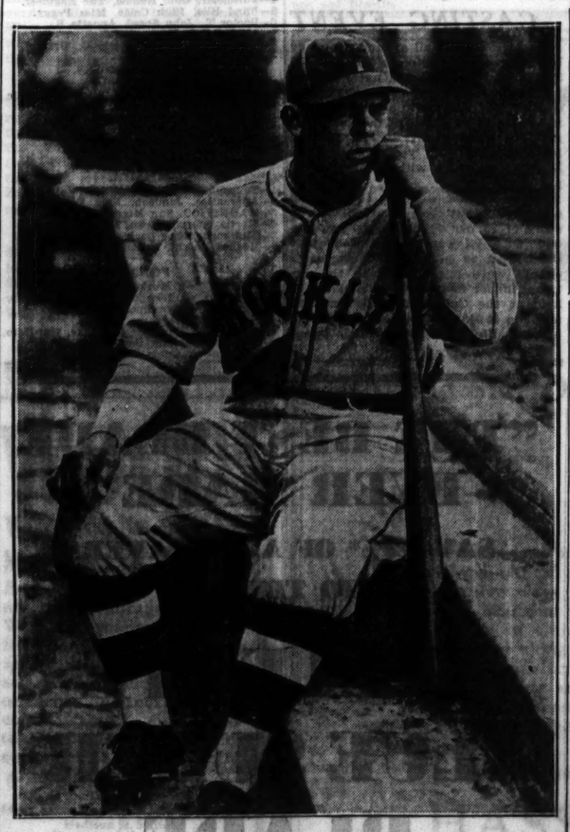

[TRIBUNE Photo.]

How Danny Taylor looks in a Brooklyn uniform. The Cubs sold him to the Dodgers Saturday, and he doesn't seem to be any too well pleased with his view at Wrigley field from the visitors' dugout.

BURGOO KING IS GOOD BUT FRAIL, BRADLEY ADMITS

Doesn't Know When Derby Winner Will Race.

BY FRENCH LANE.

[Chicago Tribune Press Service.]

Louisville, Ky., May 8.—Except for a lot of torn, tattered and worthless pari-mutuel tickets, a headache here and there and the usual oratory by folks with an alibi, there was little evidence today of the Derby drama enacted here for the 58th time just 24 hours ago.

The stars and the also rans were on their way to new conquests. The crowd which cluttered up all the Blue Grass country just for a day had vanished before the morning after the night before.

Burgoo King, the Derby winner, left for Belmont Park this morning. His running mate, Brother Joe, which finished next to last, was en route to Idle Hour farm. He developed ankle trouble which caused his hurried return home. He may not race again this year.

Everybody Goes East.

Economic, second in the Derby, Stepenfetchit, which finished third, Brandon Mint, Overtime, Tick On and Lucky Tom are others en route east tonight. So was Universe, winner of the Woods in New York but unable to fill his engagement in the Derby.

Jockeys James, Sande, Ensor, Horn, Garner, Ellis, Walls and Pascuma also were hurrying back to the seaboard courses, some of them headed for Pimlico in Maryland and others routed through to New York.

Col. Edward R. Bradley, who is the first owner to win three Kentucky Derbies, directed the shipping of Burgoo King by telephone from Idle Hour farm.

"He's a nice horse, but a delicate fellow, and we can't map out his future campaign until he gets down to New York and shakes off the strain and the excitement of the Derby," the Colonel said of Burgoo King.

"He's eligible for the Preakness, Belmont Stakes, American Derby and Classic," he continued. "But he's such a delicate colt we will hardly know from week to week where he will race.

He Beat Some Dandies.

"We might start him in the Preakness, but that will not be decided until the middle of the week."

Burgoo King's three great objectives, Col. Bradley hinted, are the Belmont Stakes, the American Derby at Washington Park, both to be run in June, and the $70,000 Arlington Classic in July.

"He's not the greatest horse that ever came from Idle Hour farm," Col. Bradley said. "But he's a right good horse; much better I think than his hollow victory yesterday indicates. If

[Continued on next page, column 4.]

In the Wake of the News

THE WINNER.

LOUISVILLE, Ky., May 8.—As per custom, The Wake this morning visited the barn of Burgoo King, Derby winner, for a post-race expression of opinion. "Good morning, Mr. Champion," we said while standing just outside the E. R. Bradley stable. No response from within. "Good morning, Mr. Champion," we repeated quite a bit louder.

"Ah, I heard you the first time," came a sleepy but not unfriendly voice from within the stall, "but I hoped perhaps you'd not stay and I could sleep a little longer."

"Howdy feel?" we inquired.

"Terrible," answered the Derby winner. "It must have been something I ate." At this hackneyed excuse we looked around a bit and saw plenty of empties which had not contained food. There was no question that Burgoo King and other horses of the stable had celebrated the Idle Hour farm's third victory, something accomplished by no other owner in the history of the Kentucky Derby.

Burgoo King, eyes a little bleary in the corners, with those red veins prominent, roused himself to be the good fellow that he really is. Excusing himself, he retired to the bathroom, emerging in a green and white bathrobe of the stable colors, and carrying a towel. It was wet at the end. "Don't mind if I rub this across my forehead, do you? You know how it is, but at that I think we had it coming. Brother Joe isn't even up yet."

"Indeed, I'm sorry to have disturbed you. I'm not so keen myself," we apologized. "Now what about this Derby and those which finished behind you?"

"Well, you saw the race yourself," Burgoo King replied, "and you saw how easily I won. Possibly the field was not up to the class of some previous years. That's what they said when Dad [Bubbling Over] won in 1926, although his time was the second best ever run up to then.

"But when some experts call us a lot of plow horses, I protest. I raced with the leaders, always within striking distance but not trying to make the pace. This early pace could have been faster, but there was no reason why I should make it so. I was awaiting the stretch run. Then I came away to win as handily as any Derby colt of recent years.

"You remember when I talked to you early in the week I told you that Tick On and myself really figured on our 2 year old form. I also told you Economic was dangerous. True, I underestimated the Whitney horses, for which a lot of excuses now are being advanced. It's certainly not my fault they had bad racing luck. If they were so good why didn't they stay up there in the first flight like I did?"

"What about Tick On?" we asked.

"He's a good colt. There was personal satisfaction in beating him because he finished ahead of me last fall at Pimlico. But he must get over that fractious temperament if he's going to win any big stakes. Of course, that silly fife and drum corps no doubt upset him.

"Since we won $52,350 in this race, I'll naturally keep on going. I hardly expect to start in the Preakness with its narrow track and bad turns, but I'm out for the Belmont stakes, the American Derby at Washington Park, and the Classic at Arlington, so I'll see you in Chicago.

"By the way, Harve, can't you fix up a little party for me there? You live in Evanston, don't you? I'd love to be host to a group of Northwestern co-eds. Get a few of those good looking Thetas and Kappas and we'll all go out to the Studio. Ask Dal Marvil, Jack Riley, Reb Russell, Pug Rentner, and Ollie Olson to come along. We'll do some football fanning. You know Simrall, former Michigan captain, came from my town.

"I've avoided the I-told-you-so stuff pretty well, but I really did tell you and you'll have to admit that. I said Bradley would win and that it wouldn't be Brother Joe. All right. Plow horse or not, and I think not, let some of these fellows who talk so wise when they're not running come out and try to beat me or Economic or Stepenfechit. You don't become a champion just by wisecracking. Thank you for calling. See you in Chicago."

* *

This Wake Is Conducted by Harvey T. Woodruff. Help! Help!

* *

Derby Aftermath.

The Wake picked the Derby Tick On, Bradley entry, Economic, and Whitney entry, Eliminate Tick On and that's the way they finished. For those interested in our personal welfare, we played Tick On to win, Economic for place, and Bradley entry to show. Of course the Tick On money was burned, but the other two cashed, causing a satisfactory accretion to our $15 investment.

Major Leagues

NATIONAL LEAGUE.

	W	L	Pct.		W	L	Pct.
CHICAGO	16	6	.727	St. Louis	10	13	.435
Boston	12	8	.600	New York	8	11	.421
Phila.	11	9	.550	Brooklyn	7	12	.368
Cincinnati	13	11	.542	Pittsbgh.	7	14	.333

YESTERDAY'S RESULTS.

Chicago	12;	Brooklyn	5
New York	4-5;	St. Louis	1-6
Cincinnati	6;	Boston	5
Pittsburgh-Philadelphia not scheduled.			

GAMES TODAY.

New York at Chicago. Phila. at Cincinnati. Boston at Pittsburgh. Brooklyn at St. Louis.

AMERICAN LEAGUE.

	W.	L.	Pct.		W.	L.	Pct.
Washington	16	5	.762	St. Louis	11	13	.458
New York	12	6	.667	Philadelphia	8	12	.400
Cleveland	16	9	.640	CHICAGO	6	16	.273
Detroit	12	8	.600	Boston	4	16	.200

YESTERDAY'S RESULTS.

Washington	6;	Chicago	5
[14 innings.]			
Boston	7;	St. Louis	5
Cleveland	8;	Philadelphia	5
Detroit at New York, rain.			

GAMES TODAY.

Chicago at Phila. St. Louis at New Yk. Cleveland at Wash. Detroit at Boston.

SING SING ELEVEN STARTS DRILL TO EVEN COP SERIES

Ossining, N. Y., May 8.—[Special.]—Sing Sing prison's football team has started spring training. An outside civilian coach has been retained and Capt. Alabama Pitts is putting his squad through an hour workout each day.

The Sing Sing fans, to say nothing of the alumni, are none too well pleased with the team's showing last fall, particularly against the Port Jervis police department team.

Pitts devoted most of the winter to devising a new frick play for the Port Jervis homecoming game next fall.

STEINER DEFEATS PAUL DE BRUYN IN N. Y. MARATHON

New York, May 2.—[Special.]—Defeating Paul De Bruyn, winner of the Boston marathon, 20 year old William Steiner of the 258th Field Artillery today won the Metropolitan A. A. U. championship, decided over Brooklyn streets.

Although he was fifth to the German champion in the Boston marathon, a little more than a fortnight ago, Steiner was far the better man today. He crossed the line two-thirds of a mile ahead of De Bruyn in 2:38:56 4-5.

Max Lamp of the Millrose A. A. was almost two miles behind the victor,

[Continued on page 21, column 2.]

WISTORT FIGHTS MERHAR TONIGHT AT WHITE CITY

Three Eight Rounds Top Malloy Card.

Tonight's Card

Joe Merhar vs. Pete Wistort, eight rounds, heavyweights.
Henry Lenard vs. Johnny Ryan, eight rounds, 139 pounds.
Jerry Crano vs. Clyde Hull, eight rounds, 160 pounds.
Meyer Frager vs. Jimmy Peters, four rounds, 138 pounds.
Bobby Allen vs. Servina Fabia, four rounds, 128 pounds.
Wrestling bout, 15 minutes.

Three eight round bouts will headline Mique Malloy's boxing show at White City, 63d street and South Park avenue, tonight. It will be ladies' night, all women being admitted free.

Joe Merhar, Butte, Mont., heavyweight, and Pete Wistort of South Chicago will meet. Merhar is substituting for Les Marriner, who was forced to withdraw because of an arm infection.

Merhar has been training with Tuffy Griffith, his stablemate, for more than a week and is reported to be in good condition. Merhar hasn't fought since his arm was broken in a bout against Babe Hunt at Wichita, Kas., nearly two years ago. Before that he won 13 of his last 14 matches.

Lenard Faces Southpaw.

Another eight round bout brings together Henry Lenard, South Chicago junior lightweight, and Johnny Ryan, Milwaukee southpaw. Lenard will be seeking his third straight victory. He knocked out Joey Freeman and whipped Paul Dempsey. Ryan is making his first start in Chicago.

Jerry Crano, west side middleweight, and Clyde Hull of Clark, S. D. fight in the opening eight round match. This will be their second meeting. Last December Hull held the hard hitting west sider to a ten round draw.

Allen Meets Fabia.

Two four round preliminary contests are carded. Meyer Frager and Jimmy Peters, Chicago junior welterweights, battle in one. The other is between Bobby Allen, west side featherweight, and Servina Fabia, Filipino boxer. A 15 minute wrestling exhibition will open the show.

Maccabees Whip Brickies in Replay, 1-0

BY OFFSIDE.

The Maccabee All Stars defeated the Brickies yesterday, 1 to 0, in a replay of a semi-final game for the Triner cup. Despite the fact that the Brickies' play in the first period was superior, they were unable to score. In the second period Monroe of the Brickies was ejected from the game for fouling Ramsay of the Maccabees. Littleford of the Brickies gave victory to the All Stars in the final minutes when in clearing his goal he sent the ball into the net.

The Swedes defeated the Norwegians, 3 to 2, before a large crowd at 4600 West Fullerton avenue. The Swedes scored their three tallies in the first period when Johnson garnered two and Stanley scored one. Stavnem of the Norwegians scored twice in the final period.

BRICKIES, 0.		MACCABEE ALL STARS, 1.
Hjullian	Goal	Dijorkman
Scott	R. B.	Gordon
Ferrie	L. B.	Conner
Thomson	R. H.	O'Hare
Littleford	C. H.	Ramsey
Ogilvie	L. H.	Robb
Palmer	O. R.	Orr
Monroe	I. R.	Pearlman
Lillie	C.	Coubourgh
A. Dair	I. L.	Falconer
Davidson	O. L.	Moffat

Substitutes—Brickies, McGowie for Palmer. Maccabees, Hubert and A. Moffat. Goals—Littleford [own goal]. Referee—W. Hamilton.

NORWEGIANS, 2		SWEDES, 3
Martin	Goal	Grandquist
Neilsen	R. B.	E. Neilson
Greene	L. B.	Pearson
Skeara	R. H.	Feldin
Walker	C. H.	Qruist
Thoresen	L. H.	Anderson
Matteon	O. R.	Hultgreen
Stavnem	I. R.	Johnson
Fralick	C.	Stanley
Fendal	I. L.	Erickson
Soltid	O. L.	Feilding

Substitutions — Norwegians—Paulson and Wigard. Swedes—Magnuson. Goals—Stavnem, 2; Johnson, 2; Stanley, 1. Referee—Jack Johnston.

Results of other games played yesterday follow:

INTERNATIONAL LEAGUE.
[First Division.]
Vikings, 4; Linnea, 2.
[Second Division.]
Schwaben Seconds, 1; Hansa, 1.
Chicago Wanderers, 10; Norwegian Seconds, 0.
Chicago Wanderers Seconds, 8; First German Sport, 1.

CZECHO LEAGUE.
[First Division.]
Victorians, 5; Cermak Slavia, 0. [Championship game.]

MERCHANTS NAME FITZGERALD HEAD OF AMATEUR CLUB

Julia T. Fitzgerald has been elected president of the newly organized West End Athletic association, formed among business men of the west side for the promotion of amateur athletics, it was announced yesterday.

The association's first promotion will be an amateur boxing show at the Mills' stadium, in which national and sectional A. A. U. champions will compete. The date has not been set.

Other association officers are: Edward W. Mahlke, secretary; William G. Harley, treasurer; Harry Berz, boxing director; and Sam Abruscato, club matchmaker.

Scottish Soccer Team Defeats France, 3 to 1

PARIS, May 8.—(AP)—Scotland's soccer football team defeated France, 3-1, before a crowd of 20,000 here today.

ITALY-HUNGARY TIE, 1-1.

BUDAPEST, Hungary, May 8.—(AP)—Italy and Hungary played to a 1-1 tie in an international soccer football game here today.

Home Run Leaders

Terry, Giants	7	Ruth, Yankees	6
Foxx, Athletics	7	Gehringer, Tigers	6
Collins, Cardinals	7	Averill, Indians	6

SMITTY—A GRANDSTAND PLAY

A Scholar, Fast Miler and B.M.O.C.—That's E.T.Turner

[This is the eighteenth of a series of sketches of university track and field stars in the central states.]

BY WILFRID SMITH.

He's a B. M. O. C. [big man on the campus]. That's Edwin T. Turner of the University of Michigan. In addition, Ed Turner is a good track man, which, withall, keeps him well occupied these spring days in Ann Arbor.

Turner is president of the junior class and president of Sphinx, the junior class honorary fraternity. These honors aren't easy to obtain in a student body of 10,000, which may prove that the wearer of the varsity "M" has an advantage, and again it may prove that the man with ability can win more than a varsity letter.

He's from Wyoming.

Edwin hails from Casper, Wyo. He's 19 years of age and there's nothing of the far western manner about him after three years at Michigan. He is enrolled in the college of literature, science and arts, disproving another theory of nonconformists to sports tradition that athletes enroll in the school of physical education as the easiest means of remaining eligible.

Turner's record as a sophomore marked him as an excellent prospect for championship honors this year in the Big Ten half mile race. This was thought to be true since Dale Letts, the Big Ten's best at this distance in 1930 and 1931, was graduated from Chicago last spring. Whether he will be depends largely on Chuck Hornboestel, Indiana's sophomore star, who already has won the indoor championship.

As a sophomore Turner began as anchor man on Michigan's two mile relay team which won at West Virginia. He finished second then in a triangular meet half mile against Ypsilanti Normal and Detroit City college. He won the half in a dual meet against Chicago when Letts did not compete. Turner finished second to Letts in the Big Ten indoor half mile in 1931, and later won his event in a meet with Cornell in 1:59.2.

Anchor Man on Two Mile Team.

Last spring on the outdoor tracks Turner was anchor man on the two mile team which won at the Drake relays and then placed second at the Ohio State relays. He was first in the Illinois dual meet and second in the Minnesota meet when he permitted Ralph Mueller, a teammate, to win in order to gain his varsity letter.

Michigan Hope

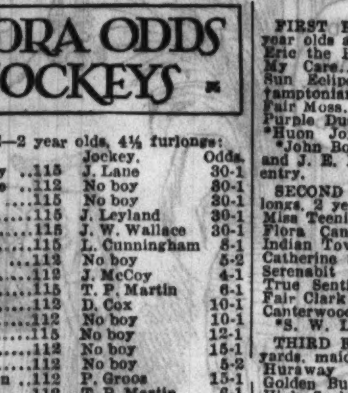

EDWIN T. TURNER.

Turner ended his sophomore year by finishing second to Letts in the Big Ten half mile. Letts' time was 1 minute 54.4 seconds, while Turner was timed in 1:55.9. In June Turner was fifth in the National Collegiate track meet and the following month fifth in the junior National A. A. U. competition.

Sets 1,000 Yards Record.

This year Turner won the half mile in the Michigan-Cornell meet in 1 minute 57.4 seconds. In the Michigan A. A. U. meet he set a record for the 1,000 yards of 2 minutes 17.9 seconds. Hornboestel defeated Turner in the Big Ten indoor half mile. Hornboestel's time was 1 minute 57.1 seconds. So far Turner has been about two seconds faster indoors than a year ago.

Coach Charles Hoyt of Michigan believes Turner will run the outdoor half mile in 1:54, which will cause Hornboestel to pick up his spikes to outleg the Michigan boy. The decision will be reached May 21, when the track and field stars of the Big Ten get into action at Dyche stadium, Evanston.

BURGOO KING IS GOOD BUT FRAIL, BRADLEY ADMITS

[Continued from first sport page.]

he holds up in his training, he will show you before the middle of the summer."

While somewhat dissatisfied with the slow time in which the Derby was won, Col. Bradley believes Burgoo King beat several good horses.

"It is so early in the year that it is hard to pick the best 3 year old," he said. "But Economic, Stepenfetchit, Tick On, Gallant Sir and Overtime are not bad horses. Any of them may develop into a champion."

The Boys Are Happy.

Col. Bradley didn't say what he intends to do with the Derby $52,350 purse Burgoo King won for him. He has already made gifts of $5,000, it is reported, to Trainer Dick Thompson and Jockeys James and Fator. Everybody from stable boy to Boss Barry Shannon on Idle Hour farm received a present today. Is it any wonder a holiday atmosphere prevails?

"Will James or Fator ride Burgoo King in his future engagements?" Col. Bradley was asked.

"They're both fine boys and corking riders," he answered.

If Burgoo King stays out of the Preakness next Saturday, that old $50,000 fixture will lose much of its color and it will be midsummer perhaps before a genuine 3 year old champion bobs up.

Col. Bradley will bet you on almost any proposition. But he won't attempt to name the new 3 year old champion. Not today, at least.

JACK AND MAX BEGIN TRAINING THIS WEEK-END

New York, May 8.—[U.P.]—With Jack Sharkey quoted a 7 to 5 favorite in the early betting, the Boston Lithuanian and Max Schmeling of Germany, world's heavyweight champion, will start training this week for their June title bout.

The dark, beetle browed boxer from Berlin will pitch his camp at Green Hill Lodge, near Kingston, N. Y., Wednesday and begin working out Thursday. Citizens of Kingston and its environs have declared a holiday Wednesday to welcome the German.

Sharkey will come down from Boston to see his stablemate, Ernie Schaaf, fight Jack Gross, southpaw heavyweight from Philadelphia, at the Garden Friday night. The gob will enter Gus Wilson's camp at Orangeburg, N. Y., Saturday.

Schmeling will occupy a little cottage at Green Hill lodge, forgoing the comforts and glamour of the palatial hotel there. His trainer, Max Machon, will live with him. He has not selected his sparring partners yet. After ten days of golfing at French Lick Springs the champion weighs about 194 pounds. He will take off about four pounds and enter the ring at about 190. Sharkey probably will have a ten pound weight advantage.

Loughran Walks Comeback Trail; to Fight Hamas

New York, May 8.—(AP)—The approach of the lucrative outdoor season stirs the heavyweights into unaccustomed activity all along the boxing front this week, to the exclusion of the lighter divisions.

Among those who will be in action are Tommy Loughran, Steve Hamas, Mickey Walker, Johnny Risko, Charley Retzlaff, Jimmy Braddock, Max Baer, Ernie Schaaf, and Lee Ramage.

Loughran meets Hamas at Philadelphia Wednesday night in the first bout of a comeback campaign after a long layoff induced by a knockout at Hamas' hands in January and a trouncing by King Levinsky in December.

Walker, conspicuously successful against the big fellows, takes on Risko in a twelve rounder at Cleveland Tuesday, while Schaaf faces the Philadelphia southpaw, Jack Gross, in Madison Square Garden Friday. Retzlaff and Jimmy Braddock of Jersey City top Boston's card Friday.

Ramage, the San Diego boxer who stopped Hamas' string of victories recently, meets Yale Okun of New York at Los Angeles Tuesday, and Baer will fight Walter Cobb of Baltimore at Oakland, Cal., the following night.

Bouts on the national schedule include:

MONDAY—At Boston, Joe McKnight vs. Henry Firpo, light heavyweights, 10; at Portland, Ore., Frankie Stetson vs. Wildcat Carter, welterweights, 6.

TUESDAY—At Cleveland, Mickey Walker vs. Johnny Risko, heavyweights, 12; at Los Angeles, Lee Ramage vs. Yale Okun, New York, heavyweights, and Joey Goodman vs. Johnny Romero, welterweights, each 10.

WEDNESDAY—At Oakland, Cal., Max Baer vs. Walter Cobb, heavyweights, 10; at San Francisco, Wesley Ketchell vs. Jack Gibbs, middleweights, 10; at Philadelphia, Tommy Loughran vs. Steve Hamas, and Ralph Ficucello vs. James J. Taylor, heavyweights, each 10; Battle Kirchline vs. Mike Sullivan, and Tony Dublinsky vs. Sam Tribitt, each 6; at Niagara Falls, Ont., Maxie Rosenbloom vs. Harry Fuller, light heavyweights, 10.

THURSDAY—At Spokane, Don Fraser vs. Lee Page, welterweights, 6; at Tacoma, Fred Lenhart vs. Kenneth Lee, heavyweights, 6.

FRIDAY—At New York, Madison Square Garden, Ernie Schaaf vs. Jack Gross; at Boston, Charley Retzlaff vs. Jimmy Braddock, heavyweights, 10; at Detroit, Ray Miller vs. Wesley Ramey, lightweights, 10; at San Francisco, Andy Divodi vs. Paulie Walker, welterweights, 10.

Travers and Reekie Win Exhibition Match, 6 and 4

Ridgewood, N. J., May 8.—[Special.]—Jerome D. Travers, winner of four national amateur golf championships, and William Reekie, former metropolitan amateur champion, won an exhibition match, 6 and 4, today, defeating Ernest Thomas, Ridgewood county club champion, and Max Kaesche, prominent tournament golfer.

N. Y. AMERICANS WIN.

New York, May 8.—[U.P.]—The New York American soccer team defeated the Hakoah All Stars, 2 to 1, at Starlight park today in the first contest of their home series for the special Everlast cup.

LAYTON MEETS HOPPE TODAY IN CHALLENGE PLAY

Johnny Layton, a ten time champion, will resume action against a famous opponent when he meets Willie Hoppe in the opening block of a 500 point three cushion match at Bensinger's Randolph street billiard room this afternoon. The match will end on Friday night. Charles McElligott will referee. Each player has posted a forfeit.

Layton twice defeated Hoppe in the final game in a world's title tournament here in Chicago, in Hoppe's only two bids for the world's emblem. They met in two games in a special tournament at Mussey's a short time ago, and Hoppe won both. Layton's challenge was the result of those defeats.

Rain Postpones Carnera Bout with Schoenrath

MILAN, Italy, May 8.—(AP)—An open air bout between Primo Carnera, Italian heavyweight, and Hans Schoenrath of Germany was postponed today because of a heavy rain.

SPORTSMAN'S PARK ENTRIES.

FIRST RACE—Purse $700, claiming, maiden 2 year olds, 4½ furlongs:

Prudie Broom	107	Maude Bagley	107
Chicaloo	107	Brilliant Lad	110
Dunlin Boy	110	Hukill	110
L'Erable	110	Pictorial	107
Billy Buford	110	Laga	107
Miss Maritime	107	Parkersburg	110
*Noah's Mary	102		

SECOND RACE—Purse $700, claiming, 3 year olds and up, maidens, 6½ furlongs:

Marion Ormont	110	*Our Mary	105
*Bull Frog	102	Paesano	107
*Delta	105	Big Star	115
Tom Vernia	115	Thistle Joe	111
Goodyear	115	Prince Hawkins	115
*Prince Rock	104	*Princella	101
Flash of Light	119	Nardo	107

THIRD RACE—Purse $700, claiming, 3 year olds and up, 6½ furlongs:

More Space	103	*Betsy Jayne	106
*Noon Play	111	Chrysanthemum	111
Courier	116	Frenchburg	116
Mad Mullah	116	Emma Hoagland	111
Golden Sweep	116	Noble Wrack	116
*Verde French	106	*Birdie Wrack	111
Marion Payne	111	Greenwald	116
Fast Life	116	Louia H.	111

FOURTH RACE—Purse $700, claiming, 3 year olds and up, 6½ furlongs:

*Seth's Jewell	106	Winning Hand	111
*Oh Yeah	106	Skibo	116
*Shasta Charm	106	Expiate	106
By Product	111	Lothario	116
*Calzona	106	Princess Black	111
The Engineer	116	Voltmeter	116
Gate Boy	116	Gold Handle	116
Kukui	116	*Fig Leaf	106

FIFTH RACE—Purse $800, claiming, 3 year olds and up, about 5 furlongs:

Orkin	109	*Hypoluxo	112
Thunder Nymph	109	Harry Hicover	117
*Nancy Seth	100	Bad Axe	110
My Inver	109	King Cherokee	110
*Shorty	105	Kelso	114
Deerfield	110	Sir John K.	114
High Color	114	*Miss Peggy	100
*Blind Hills	105	Megazza	110

SIXTH RACE—Purse $700, claiming, 3 year olds and up, 6½ furlongs:

Black Lightning	111	Dixie Star	111
*Piute	111	*Marge Collins	106
Rod Raack	116	Curdle	111
Nosegay	111	Marjory Nell	111
Shasta Charmer	116	Sargasso	116
Doctor T.	116	Don Worthington	116
John Speed	116	One Grand	116
Guffle	116	Annette B.	103

SEVENTH RACE—Purse $700, claiming, 3 year olds, 6½ furlongs:

Comradeship	110	Singing Kid	110
Vanity Case	102	Semester	105
*Martha D.	100	McKell	110
*Reservation	102	Garden Seat	105
Deserve	102		

EIGHTH RACE—Purse $700, claiming, 3 year olds and up, 1 mile and 70 yards:

West Point	118	*Dusky Maiden	108
*Shorty O.	113	*White Knee	107
*John Greener	113	Albert Blanton	118
*Yarrow	110	Folamile	118
Bob Weidel	112	*Tom Ormont	110
Trudgeon	115	*Toman	110
Beekeeper	115	Zode	97
Ultimate Vote	115		

Weather cloudy; track muddy.
*Apprentice allowance claimed.

CHURCHILL DOWNS ENTRIES.

FIRST RACE—Purse $800, claiming, 4 year olds and up, 6½ furlongs:

Southland Toy	113	Valdosta	113
Peter Dixon	113	*My Hobby	108
*The Widower	108	*Charlie Bergin	108
*Maid of Honor	103	Estin	113
Town Limit	108	Totem	113
Uforme	108	Gunfire	113
Anson	113	Cabama	113
*Black Dust	103	Swift Pal	113
Perfect Model	108	Major Lanphier	113
Macks Finish	113		

SECOND RACE—Purse $800, claiming, maiden fillies, two year olds, 4½ furlongs:

Elise	115	Shadow Dawn	115
Captain's Lady	115	Great Girl	115
Paonneau	115	Lonwin	115
*Just Umber	110	Dreamy Belle	115
Nervous Lady	115	Terry Lass	115
Wee B.	115	Tabby	115
High Explosive	115	Mrs. Nancy	115
Miss Frisky	115	Miss Cameron	115
Moorish Amulet	115	Cyvarre	115
*Merry Queen	110	Waucela	115

THIRD RACE—Purse $800, claiming, 4 year olds and up, 6½ furlongs:

My Dan	113	Pigeon Hole	113
Dandy Dan	113	Master Durbar	113
Sporting Lady	108	Oslo	113
Peace Jimmy	113	Star Button	113
Applaude	108	*Twill	108
Running Water	113	Sambo Brown	113
Hamilton	113	Bounding Rock	113
*HiddenThoughts	103	Dedicate	113
*Inferno Lad	108	The Spaniard	113
Hopefield	113		

FOURTH RACE—Purse $800, 2 year olds, 4½ furlongs:

Levsal	115	Auf Wiedersehn	110
Fair Delight	110	†High Diver	110
In High	110	Last Stand	110
Oakhurst	110	Black Squaw	112
†Pony Up	110	Old Hillside	110
Head Play	110	Olive Sabath	112
Red Whisk	115	Screen Idol	112
Red Boot	115	Dry Purchase	107
Georgia Lilly	112	Gloritone	112
St. Jessica	112	Opinion	115

†Charles Nuckols entry.

FIFTH RACE—Purse $800, claiming, handicap, 3 year olds and up, 1 1-16 miles:

Homer L.	106	Bather	112
Brass Monkey	112	Lady Ebony	110
Big Business	106		

SIXTH RACE—Purse $800, claiming, 3 year olds, 1 1-16 miles:

Hoosier Prince	113	Vestal Maid	108
Epidemic	113	*Flying	105
Just Ormont	113	Miss Burke	108
*Kipnewa	108	Making Bubbles	113
*Prince Megan	108	Beauty Secret	110
The Whig	113	Elizabeth Fox	108
*Cousin Rogers	108	Discobolus	113

SEVENTH RACE—Purse $800, claiming, 3 year olds, 1 1-16 miles:

*Master McGee	108	*St. Nazaire	108
*Joretta	105	*Kuvera	108
*Ballyhoo	108	Etiwanda	115
Knee High	108	Ever Faithful	108
*Sunny World	108	Wood Honey	113
Dawn Mist	108	Del Dixi	113
Lohi	108	Bob Custer	113

Weather clear; track fast.
*Apprentice allowance claimed.

RACING TODAY
AURORA
A MILE TRACK
LADIES FREE, TUESDAYS, FRIDAYS
C., B. & Q., Union Station, 12:25, 12:55 daily; Saturdays 12:25, 12:40 and 1 p. m. C. A. & E., Wells St., 11:05, 12:05, 12:30, 1 and 1:05. All daylight time. Round trip, both roads, $1.25. BY AUTO Ogden Ave., Roosevelt Rd. and North Ave.
Grandstand $1.20, Clubhouse $2.20
1ST RACE—2:15 daylight time.

NEWS FROM THE RACE TRACKS

AURORA ODDS & JOCKEYS

FIRST RACE—2 year olds, 4½ furlongs:

Horse—		Jockey.	Odds.
Friend Charley	115	J. Lane	30-1
Escoba France	112	No boy	30-1
Major Gomez	115	No boy	30-1
Fair Mole	115	J. Leyland	30-1
Dody	115	J. W. Wallace	30-1
Silent Shot	115	L. Cunningham	8-1
Copley Square	112	No boy	5-2
Monk's Bela	112	J. McCoy	4-1
Friend John	115	T. P. Martin	6-1
Love Apple	112	D. Cox	10-1
Mar Jean	112	No boy	10-1
Squak	115	No boy	12-1
Sunniness	112	No boy	15-1
Go Easy	112	No boy	5-2
Boston Common	112	P. Groos	15-1
Anna Adelia	112	T. P. Martin	6-1
Colored Artist	112	No boy	15-1
Dr. Jillson	115	R. Tilden	20-1

SECOND RACE—Claiming, 3 year olds and up, 6 furlongs:

Dorothy Mac	115	E. Arcaro	30-1
Bela Basil	115	No boy	30-1
Noel's Dress	109	T. P. Martin	30-1
Tewsenelda	115	J. Cavens	4-1
Anne L.	115	R. West	5-1
La Campere	109	No boy	8-1
Escoba Land	109	No boy	20-1
Phi Delta	115	No boy	15-1
Piecemeal	109	No boy	15-1
Dorothy Hicks	109	J. Hiad	20-1
Monde	115	No boy	20-1
Dolly Bay	115	C. King	20-1
Aurica	115	R. Montgomery	30-1
Beggar Lady	109	A. Richard	30-1
Bayamo	115	L. Whiteacre	30-1
Loyal Companion	109	No boy	30-1
Golden Light	109	No boy	6-1
Morheart	115	No boy	2-1

THIRD RACE—Claiming, 3 year olds, 5½ furlongs:

Judan	102	H. Bagur	20-1
Ipsara	97	No boy	30-1
Conrad	112	J. Redding	30-1
Single C.	102	No boy	30-1
Happy Warrior	107	No boy	2-1
Well Heeled	107	No boy	4-1
Buzzy Boo	105	J. Hernandez	15-1
Bay Rose	102	No boy	15-1
Beauty Bride	97	T. P. Martin	6-1
Lofty Heights	102	No boy	6-1
Cotton Time	107	P. Wilhoit	8-1
Nick D.	107	No boy	10-1
Deceptive	107	No boy	15-1
Bag o' Gold	105	No boy	12-1
Red Vest	107	J. McCoy	15-1
Chief's Gypsy	107	H. Bauer	30-1
Knight Club	102	No boy	30-1
Kranella	102	No boy	30-1

FOURTH RACE—Claiming, 3 year olds and up, 6 furlongs:

Portcodine	115	T. Salazar	4-1
Scimitar	112	C. King	8-1
Black Mammy	101	T. P. Martin	12-1
Nyack	108	No boy	15-1
Gold Step	117	J. McCoy	1-1
Blue Day	110	No boy	3-1
Altmark	106	T. Salazar	4-1

FIFTH RACE—Claiming, 3 year olds and up, 1 1-16 miles:

Bill Orange	111	J. Neel	15-1
Who Win	110	L. Whiteacre	15-1
Water Port	102	E. Arcaro	30-1
Trice	112	J. Cavens	3-1
Starch	114	J. McCoy	5-2
Nell Kuhlman	101	No boy	5-1
Stop Gap	109	No boy	4-1
Blue Law	114	A. Richard	8-1
Lucky Carter	105	J. Hernandez	10-1

SIXTH RACE—Claiming, 3 year olds, 1 mile and 70 yards:

Lazy Mary	102	J. Neel	15-1
Tennywood	111	No boy	10-1
Abstain	98	No boy	15-1
Afridi	105	J. Cavens	20-1
Bag o' Roses	92	No boy	30-1
Red Diamond	103	C. King	3-1
Drury	100	J. Hernandez	6-1
Bay Leaf	103	No boy	8-1
Donna Dear	98	T. P. Martin	5-1
Crescent City	107	No boy	5-1
Different	108	No boy	8-1
Graphite	102	No boy	15-1
Mildred Watkins	95	No boy	30-1

SEVENTH RACE—Claiming, 4 year olds and up, 1 mile and 70 yards:

Bill Lutz	115	No boy	20-1
Judas	110	A. Rogers	30-1
Adalor T.	110	A. Miller	30-1
Fair Legion	110	H. Bagur	30-1
Parnell Boy	110	No boy	4-1
Play Bird	105	J. Neel	4-1
Sour Mash	110	T. P. Martin	5-1
Torchfire	110	No boy	10-1
Shift	110	C. King	6-1
Sand Fiddler	110	No boy	6-1
Seth's Ballot	110	No boy	8-1
Macedon	115	No boy	8-1
Lucky Pal	115	J. McCoy	15-1
Draha	105	J. Ferguson	15-1
Jack Berry	110	No boy	15-1
Look at Lillian	110	R. Tilden	20-1
Underdun	105	No boy	30-1
Advance Agent	110	D. Dickson	30-1

PIMLICO ENTRIES.

FIRST RACE—Purse $2,000, 2 miles, 4 year olds and up, steeplechase handicap:

Eric the Red	135	†Glaneur	140
My Care	138	‡Arundel	130
Sun Eclipse	150	*Muskogee	144
†amptonian	145	Elderbard	138
Fair Moss	141	Autumn Bells	140
Purple Dust	136	‡Polinos	135
*Huon Joy	139		

*John Bosley Jr. entry. †Mrs. F. A. Clark and J. E. Byers entry. ‡Mrs. T. W. Durant entry.

SECOND RACE—Purse $1,500, 4½ furlongs, 2 year olds:

Miss Teenie	106	*Sonsy	106
Flora Canter	106	Rustic Cuba	106
Indian Town	112	Chisel	109
Catherine Stone	106	Townsquare	106
Serenabit	112	Daises Boy	109
True Sentiment	109	Nairel	106
Fair Clark	109	*Flowertime	106
Canterwood	109		

*S. W. Labrot entry.

THIRD RACE—Purse $1,300, mile and 70 yards, maiden 3 year olds and up:

Huraway	108	Dark Hope	108
Golden Buck	108	Miscalculate	108
High Socks	108	Jack Pulpit	108
Plucky Girl	103	Hernobs	103
Depart	108	Black Dreams	108
Dunlette	113		

FOURTH RACE—Purse $1,300, 4½ furlongs, 3 year olds, claiming:

Marion T.	111	Dandelion	108
Bun D.	111	Keaton	111
Dunora	108	Bright Pattern	103
Jesting	111	Gallic	111
Marie Gets	108	Precious Dollar	111
Busy Ike	111	Conquest	111
Emergency Aid	103	Laknite	103
Peturnal	115	Madam Snob	112
Citizenship	111	Pinfire	108

FIFTH RACE—Purse $1,300, mile and one-sixteenth, 3 year olds:

Open Hearth	113	Paramour	109
Marcelona Pete	109	Proteus	105
Fair Eno	125	Mad Pursuit	123
Slave Ship	109	War Hero	109
Westy Junior	113		

SIXTH RACE—Purse $1,300, mile and 70 yards, 3 year olds and up, maidens:

Beret	103	Danny Boy	108
Board Walker	103	Scuttle	113
Brigheen	103	Air King	108
Major Lee	108	Laura Gal	103
Rehoboth	108	Polo Bar	108
Little Stokes	108		

SEVENTH RACE—Purse $1,300, 6 furlongs, 3 year olds and up, claiming:

Primlin	110	Porgie	109
Hagerstown	111	Traufey	115
Black Board	109	Ruth Tidings	110
Lampoon	104	Upset Em	111
Mud	117	Anubis	109
Allanah	117	Blaze White	104
Ima Queen	117	Tuscan Knight	120
Spunky	104	Clear Knight	104
Charlie K.	120		

Weather clear; track fast.

JAMAICA ENTRIES.

FIRST RACE—Purse $1,000, claiming, 3 year olds and up, 5½ furlongs:

*Silver Canopy	112	*Reproof	107
My Purchase	113	*Autumnal	107
Single Star	116	*Charlie	112
Seb	117	Affirmative	115
Salama	107	Contribute	109
*Igloo	112	*Burnside	104
Memories Dear	112	Tetrachal	117
Peter Pridd	117	*Okaybee	113

SECOND RACE—Purse $1,000, 3 year olds and up, 1 mile and 70 yards:

Jamison	120	Bonnie Prince	115
Merrily On	115	Flag Pole	115
Meeting Place	110	What Have You?	120
Apprentice	115	Old Master	115

THIRD RACE—Purse $1,000, claiming, 3 year olds and up, 6 furlongs:

Ladana	110	Magnifico	120
*Phantom Legion	106	Panetian	120
Charon	115	Sun Mission	115
Helianthus	115		

FOURTH RACE—Purse $1,200, added handicap, 3 year olds and up, 1 mile and 70 yards:

Flaming	113	Martis	111
Phantom Rock	103	Stormy Dawn	112
Pari-Mutuel	112		

FIFTH RACE—Purse $1,000, claiming, maiden fillies, 2 year olds, 5 furlongs:

Granny's Trade	114	False Piety	114
Via Appia	114	Diesel	114
Nightie	114	*Modern Miss	109
Helen Lamaze	114	Good Guess	114
Imagie	114	Bannach Lath	116
*After Dark	109	Sweet Va	114
Polyphote	114	Notebook	114
Timorous	114		

SIXTH RACE—Purse $1,000, conditions, 3 year olds and up, 6 furlongs:

Pairbypair	118	Panetian	121
Golden Wisk	111	Magnifico	121
Star Fire	106	Sun Mission	121
Masked Knight	107	Helianthus	117

*Five pounds claimed.
Weather, clear; track, slow.

How Handicappers Pick Today's Races

AURORA.
1—Colored Artist, Anna Adelia, Monk's Bela.
2—Tewsenelda, Monde, Morheart.
3—Buzzy Boo, Well Heeled, Red Vest.
4—GOLD STEP, Scimitar, Portcodine.
5—Trice, Blue Law, Waterport.
6—Tennywood, Abstain, Afridi.
7—Parnell Boy, Advance Agent, Sand Fiddler.

SPORTSMAN'S PARK.
1—Dunlin Boy, Miss Maritime, Laga.
2—Our Mary, Marion Ormont, Prince Rock.
3—Birdie Wrack, Fast Life, Golden Sweep.
4—Voltmeter, Gold Handle, The Engineer.
5—Blind Hils, High Color, Miss Peggy.
6—Doctor T., John Speed, Annette B.
7—Singing Kid, Deserve, McKell.
8—ULTIMATE VOTE, Shorty O., Ormont.

CHURCHILL DOWNS.
1—My Hobby, Town Limit, Uforme.
2—Terry Lass, Nervous Lady, Dreamy Belle.
3—Pigeon Hole, Hamilton, Dedicate.
4—Head Play, Red Whisk, St. Jessica.
5—BATHER, Brass Monkey, Homer L.
6—Elizabeth Fox, The Whig, Flying.
7—St. Nazarie, Joretta, Ballyhoo.

JAMAICA.
1—Tetrarchal, Igloo, Single Star.
2—Apprentice, Jamison, Flag Pole.
3—MAGNIFICO, Sun Mission, Ladana.
4—Martis, Stormy Dawn, Phantom Rock.
5—Timorous, After Dark, Nightie.
6—Masked Knight, Panetian, Helianthus.

PIMLICO.
1—Eric the Red, Muskogee, Arundel.
2—Serenabit, Canterwood, Chisel.
3—Dunlette, Golden Buck, Hernobs.
4—Bun D., Citizenship, Laknite.
5—MAD PURSUIT, Barcelona Pete, War Hero.
6—Rehoboth, Danny Boy, Scuttle.
7—Ima Queen, Guide Bight, Charlie K.

ZEISLER, DAVIS BREAK RECORD IN CASTING EVENT

Charles Zeisler, all around accuracy bait casting champion of the United States, and Eddie Davis, national one-half ounce accuracy bait champion, tied for first place with a record breaking score of 96 per cent in the fisherman's casting event at the Lincoln Park Casting club yesterday. A. J. Naugle was third with a mark of 94 per cent.

W. C. Mueller won the three-eights ounce accuracy bait contest with a score of 93 per cent. Davis was second with 92 per cent and Naugle third with 90 per cent. Yesterday's events were preliminary to the national indoor fisherman's contest to be held at the Coliseum on Wednesday night in conjunction with the national outdoor life exposition which opens there today.

"THE BEST BLADE EVER MADE"
SAY 92%* OF ALL SHAVERS WHO TRY THE
GILLETTE BLUE SUPER-BLADE
*BASED ON CAREFUL SURVEYS

Japan Whips Greece, 5-0, in Davis Cup Play

ATHENS, May 8.—(AP)—The Japanese Davis cup tennis team won the last two singles matches from Greece today to sweep the first round series, 5 to 0. J. Satoh defeated O. Garangiotis, 6-4, 12-10, 6-3, and Kuwababa defeated Nicolaides, 6-3, 6-3, 6-3.

MONACO BEATS NORWAY.

OSLO, Norway, May 8.—(AP)—Monaco made a clean sweep of its Davis cup tennis series with Norway today, winning the final two singles matches. Landau defeated R. Hagen, 6-1, 6-4, 6-0, and R. Gallepe defeated J. Haanes, 6-1, 6-1, 6-0. Monaco previously had won the first two singles matches and the doubles.

GERMANY BEATS INDIA.

BERLIN, May 8.—(AP)—Germany advanced into the second round of Davis cup competition today by winning the doubles from India and clinching the series, 3 to 0. Dr. Walter Dessart and G. Nourney came from behind to capture the doubles, 6-4, 2-6, 3-6, 6-2, 6-3. Yesterday Gottfried von Cramm and Daniel Prenn won the first two singles matches.

AUSTRIA WINS, 3-2.

PRAGUE, Czechoslovakia, May 8.—(AP)—Austria advanced to the second round of Davis cup tennis competition today by beating Czechoslovakia, three matches to two.

Social Disease

This information concerning a serious disease problem is sponsored by the Public Health Institute as a public health measure.

WHAT EVERY PERSON SHOULD KNOW

"Social diseases," syphilis and gonorrhea, are outstanding health enemies—they cause more suffering and unhappiness than any other dangerous communicable disease.

The harmful results of these diseases would be better appreciated were it not for the fact that in the early stages symptoms are usually not of a serious nature.

Gonorrhea is considered by many uninformed persons as being no worse than a cold. But just as neglected colds often develop into pneumonia or tuberculosis—so does gonorrhea often develop dangerous complications resulting in painful chronic conditions in men and serious operations on women.

Fortunately, not every case of gonorrhea produces such harmful results. The greatest danger lies in neglect or improper treatment. Syphilis is frequently less painful in its early stages than gonorrhea; in fact, it may exist in an individual without any alarming symptoms.

Osler, a noted authority, ranks syphilis as the greatest killing disease. It can imitate almost any disease, since every bone and tissue of the body is subject to its attack. For this reason a correct diagnosis requires experienced medical attention and skill as well as modern laboratory facilities.

ADEQUATE MEDICAL SERVICE IS AVAILABLE

In this community adequate medical service is available to all. Those who cannot afford the services of a private physician can find good medical care at leading medical schools, The Public Health Institute, the Illinois Social Hygiene League and other recognized health agencies. Free treatment is available to those without funds.

THE PUBLIC HEALTH INSTITUTE

is incorporated for public service, not for profit, under the laws of the State of Illinois. It is an institution dedicated to the object of combating social diseases in this community—through organized effort of all social agencies dealing with this problem.

Downtown Department for Men, 159 North Dearborn Street, between Randolph and Lake Streets.

South Side Department for Men and Women, 129 East 31st Street, near Indiana Avenue.

Department for Women, 169 North Dearborn Street, between Randolph and Lake Street—Exclusive entrance for Women.

Hours—all Departments—10 A. M. to 8 P. M. Daily except Sundays. Telephone Central 9383.

OFFICERS AND TRUSTEES

Joseph H. King, National Regulator Co., President, Public Health Institute
Thos. R. Gowenlock, Vice-Pres., Public Health Institute
Robert A. Gardner, Mitchell, Hutchins & Co., Vice-Pres. & Treas., Public Health Institute
A. B. Dick Jr., A. B. Dick Company, Secretary, Public Health Institute
A. A. Carpenter, Ayer & Lord Tie Co.
David A. Crawford, Pres., Pullman Company
Marshall Field, Field, Glore & Co.
Charles F. Glore, Field, Glore & Co.
Nathan Wm. MacChesney, MacChesney, Whiteford and Wells
Harold F. McCormick, Chairman of Finance Committee of International Harvester Co.
John T. Pirie, Carson Pirie Scott & Co.
George A. Ranney, Vice-President, International Harvester Co.
Albert A. Sprague, Sprague, Warner & Co.

MILWAUKEE GETS ONLY 3 HITS, BUT WHIP FLORALS, 3-1

Loose Fielding Defeats Blankenship.

Loose fielding, inability to hit in pinches, cost the Duffy Florals a 3 to 1 decision to the Milwaukee Red Sox in a Wisconsin-Illinois league game at Shewbridge field yesterday.

Ted Blankenship struck out eight and allowed only six hits. The Duffys got seven off Al Franks. Mandy Brooks, once of the Chicago Cubs, and Rube Lutzke, former Cleveland third baseman, led the Red Sox defense. Each got one hit. Score:

MILWAUKEE (3).	AB	R	H	PO	A
Holly,ss	3	0	0	3	0
Hust,1b	4	1	2	11	0
Hack'th,rf	4	0	1	1	0
Brooks,cf	4	1	1	2	0
Lutzke,3b	3	0	1	1	3
Green'd,rf	3	0	0	1	0
Shin're,rf	2	0	0	0	0
Sim'ns,2b	2	0	0	2	2
Lucy,c	3	0	0	4	0
Franks,p	3	0	1	0	4
	30	3	6	27	10

DUFFYS. (1).	AB	R	H	PO	A
McDuff,cf	3	0	1	1	0
Kane,ss	3	0	1	1	1
Wade,rf	4	0	1	1	0
Swan'n,2b	4	0	0	3	2
Mur'les,lf	4	0	1	2	0
Dvorak,3b	4	1	3	0	2
Olson,1b	3	0	1	9	3
Dempsey,c	3	0	0	8	2
Blank'p,p	3	0	1	0	2
	31	1	7	27	12

Milwaukee	200 100 000—3
Duffys	010 000 000—1

Error—McDuff. Sacrifice hit—Holly. Struck out—Franks, 4; Blankenship, 8. Bases on balls—Franks, 1; Blankenship, 1.

MILLS SPLIT.

The Chicago Mills and the House of David divided a double header at Mills stadium yesterday, the Mills winning the first game, 7 to 5, and losing the second, 11 to 9. The Mills led, 7 to 4, until the seventh inning of the second contest, when the House of David scored seven runs.

Four hits off Noel, House of David pitcher, in the first inning of the opener gave the Mills an early lead of four runs. The scores:

MILLS.	AB	R	H	PO	A
Atk'son,lf	4	1	1	1	0
Leet,2b	4	1	3	2	3
Daley,cf	4	0	0	1	0
McC'hy,rf	3	1	2	1	0
W'raub,3b	4	1	1	1	2
C'bell,ss	3	0	0	3	2
K'rman,1b	4	0	1	8	0
Stokes,c	4	1	1	8	1
B'ckeye,p	3	0	1	0	1
	33	7	12	27	9

HOUSE OF DAVID.	AB	R	H	PO	A
S'vare,cf	5	0	2	2	0
L'rence,2b	4	0	0	1	3
Tucker,1b	4	0	0	10	0
H'ting,ss	4	1	2	2	2
Talley,lf	4	1	1	1	2
F'ming,c	4	1	1	9	2
McC'ty,3b	4	1	1	1	1
O'Hara,rf	4	0	2	2	1
Noel,p	3	0	0	0	0
*Radloff	1	1	1	0	0
	37	5	11	24	9

* Batted for Noel in ninth.

House of David	020 000 003—5
Mills	401 000 20*—7

Errors—Lawrence, Talley. Two base hit—McCarthy. Three base hits—Daley, Stokes, McCafferty, Savage. Stolen base—Herting. Struck out—Buckeye, 5; Noel, 5. Bases on balls—Buckeye, 1; Noel, 2. Double play—Weintraub to Leet to Henderman.

SECOND GAME.

House of David	....	000	200	270—11	14	0
Mills	....	000	200	511—	9	15	3

Batteries—Gilbert, Radloff, Mead and Fleming; Sullivan, Paddock and Taylor.

FIREMEN, 15; SQUARES, 10.

Led by Rodeghier with a double, two triples, and a home run, the Chicago Firemen yesterday outslugged Logan Square, 15 to 10, at Logan Square park to stay in first place in the Wisconsin-Illinois league. Rodeghier hit his home run with the bases full in the fourth inning, which he had opened with a triple. The Firemen scored eight runs in that frame. Brilliant fielding by McCormick and O'Connell also aided in the victory.

FIREMEN.	AB	R	H	PO	A
Murphy,lf	5	2	2	2	0
Sk'ski,cf	6	0	1	2	1
Dorsey,c	4	2	2	4	2
B'hler,1b	5	2	2	9	0
O'Cell,ss	5	1	2	6	5
McC'ck,2b	5	2	3	5	3
J. S'van,rf	5	0	1	3	0
C. S'an,3b	3	2	2	0	1
S'midt,p	3	1	0	0	0
Gutcher,p	1	0	1	0	1
	44	15	19	27	13

LOGAN SQUARE.	AB	R	H	PO	A
Novak,3b	5	0	1	1	4
Allen,2b	5	1	0	3	0
Fallon,1b	4	1	2	11	1
Fallon,lf	4	2	1	2	0
Marsh,rf	5	1	2	0	0
W'gzall,lf	3	1	1	1	0
Kraft,ss	4	1	3	2	0
Witry,c	4	1	1	5	0
Olson,c	2	0	0	3	2
V'rhn,p	3	1	1	0	0
H'bird,p	1	0	0	0	1
	37	10	11	27	10

Firemen	000 801 321—15
Logan Squares	030 050 101—10

Errors—Novak, Fallon, Kraft, Witry, O'Connell, McCormick. Two base hits—Witzgall, Marsh, Fallon, Vaughn, McGuire, Dorsey, Rodeghier, O'Connell, McCormick (2). Three base hits—Marsh, Rodeghier (2); Murphy. Home run—Rodeghier. Struck out—Vaughn, 5; Hollabird, 2. Bases on balls—Vaughn, 2; Hollabird, 4; Schmidt, 2; Gutcher, 1.

KLINGBEIL WINS OLYMPIC BIKE QUALIFYING TEST

Al Klingbeil, of the South Chicago wheelmen, won the Illinois state Olympic unpaced bicycle trials yesterday, covering the 63 miles from Elmhurst to Virgil and return in 2:45:53. Second went to H. Ade, unattached, of Oak Park.

Fifty-three pedaled the distance for qualifying places in the mid-western sectional trials here on June 5, in which representatives from 20 states will compete.

Leon Bianchi, 13 years old, of 1022 George street, suffered a skull fracture when he collided with a truck in St. Charles, Ill. He was taken to the St. Charles hospital.

The ten riders who qualified for the sectional meet were:

Al Klingbeil, South Chicago Wheelmen; H. Ade, unattached, Oak Park, Ill.; Roy Witbouch, Lake View A. C.; Al Waldack, Belgian-American C. C.; Ed. Triest, C. V. Barrett A. C.; Al Cumming Jr., West Side Star Cycle club; Fred Guth, Henry Playground Wheelmen; A. Benson, Henry Athletic club; Gus Hentschel, Henry Playground Wheelmen, and Andy Cajet, Belgian-American C. C.

Galesburg Race Driver's Condition Still Serious

Trenton, N. J., May 8.—(AP)—Little improvement was noted to day in the condition of Archie Powell of Galesburg, Ill., racing driver, who crashed through a guard rail of the infield fence at the Langhorne speedway on Saturday. He is in Mercer hospital in a serious condition with a punctured abdomen. Powell was on the twelfth lap in a 25 mile race when for some unknown reason his car veered into the guard rail. The small racing car was traveling at top speed at the time of the mishap.

Izaak Walton Executive Board to Meet Tomorrow

Members of the new executive board of the Izaak Walton league will meet for the first time tomorrow at noon in the Merchandise Mart restaurant. William J. P. Aberg of Madison, Wis., is chairman of the board and will preside over the meeting.

Chicago's New Race Track
SPORTSMAN'S PARK
LADIES FREE
Mondays, Tuesdays, Fridays
SPECIAL TRAINS—Illinois Central ly. Van Buren daily 12:50 and 1:15. Trains stop Halsted. Round Trip, 50c. Rapid Transit "L" Trains lv. Adams and Wabash at 12:46, 12:58, 1:10, 1:22 and 1:34, making all loop stops. Cars meet trains at 52nd Ave.
Races Start Every Day at 2 P. M.
Grandstand $1.20; Clubhouse $2.20
(Including Tax)

MOON MULLINS—AH! ANOTHER MR. MULLINS

White Sox Battle Senators 14 Innings, Then Lose, 6-5

[Continued from first sport page.]

with a double and Reynolds walked. Blue and Selph made a sterling play to get Cronin at third, and Bluege flied to Rothrock. Then Berg picked on Lyons, one of the best pals he has in the world, and the game was over.

Senators Get Two Early.

The Sox were nipped in a sizeable effort to grab a lead in the first inning. Rothrock opened the game with a single to left and stole second. Seeds flied to Manush, but Selph walked. The bubble burst when Kress hit into a double play, Marberry to Cronin to Judge.

In their half of the first the Senators made two runs on an error, a single, and two infield outs. Myer was safe when Lyons failed to step on first after taking a throw from Blue. Manush singled to left and Myer reached third, Heinie going to second on a play at third. Myer scored while Appling was throwing out West, and Manush scored while Selph was throwing out Cronin. Lyons threw out Reynolds.

The Sox battery put Chicago back in the ball game at the start of the third inning. Berry singled to right and came home on Lyons' triple to right center. Ted scored on Rothrock's fly to Reynolds. Seeds and Selph flied out.

Lyons Gets Out of Jam.

In their second inning the Senators produced their third run. Judge doubled to left center, took third while Bluege was scratching a single off Selph's glove, and scored while Bluege and Spencer were going down in a double play.

Lyons got out of a heavy jam in the fourth inning. Reynolds tripled with one down and held third on Judge's tap to Blue. Bluege and Spencer walked, filling the bases, and then Selph threw out Marberry.

The Sox hadn't been able to get a man on base after Lyons' triple until after Rothrock had fanned to start the sixth. Then Seeds singled to left. Selph singled to center, putting Seeds on second, and when West juggled the ball Seeds dashed to third and Selph reached second. Kress then cracked a single to center, scoring Seeds and Selph. Blue hit into a double play.

The Sox's 4 to 3 lead did not last through the sixth. Judge walked and went to second on Bluege's sacrifice. Judge held second while Spencer flied to Fothergill. Then Rice batted for Marberry and tripled to left center. Judge scored easily, of course, but when Rice kept going in an effort to stretch it to a homer he was out at the plate, Seeds to Kress to Selph to Berry.

Sox Get One; So Do Foes.

Bluege threw out Selph to start the ninth. Kress knocked his double to the right field fence. Blue flied to Reynolds and Fothergill was given an intentional pass. Appling accepted the insult by doubling to right, Kress scoring and Fothergill stopping at third. Funk was put on third to run for Fothergill and Berry was given an intentional pass, filling the bases. Lyons forced Berry.

In the Senator half Harris batted for Spencer and singled to left. Kerr batted for Burke and put Harris on second with a sacrifice. Myer singled to center, driving in Harris with the tying run. Manush popped to Appling and Appling threw out West.

You know the rest.

Cubs Pile Up 12-5 Victory Over Dodgers

[Continued from first sport page.]

across the plate. The ageing Vance staggered through the remainder of the inning by getting Jurges on a popup to Kelly and fanning Grimes.

Vance started dispensing charity in the noisy third as soon as he had set down Richbourg. Herman walked. English walked. Moore walked. So did Vance, but to the shelter of the dugout. Thurston took over the thankless task and Stephenson cut one toward short on a high bounce. Wright hurried with the idea that a double play was possible, but he kicked the ball and it rolled almost to first base before being captured. Herman and English scored and J. Moore went to third on the error. He counted along with Stephenson on Hemsley's wind blown triple to right center. A single by Grimm scored Hemsley and Cy Moore rushed forth to end the riot by fanning both Jurges and Grimes.

Keep Hammering Away.

Stephenson made himself prominent again in the fifth by inaugurating the three run blast against Cy Moore. He singled to center, but was forced on Hemsley's intended sacrifice. Grimm bounced a single over the pitcher and Jurges bounched one over short, Hemsley scoring. Grimes took a hand by shoving a single down the right field line, Grimm scoring and Jurges legging it to third. Jurges ran home on Richbourg's fly to O'Doul. The next Cub run was the homer Johnny Moore hoisted into the right field seats at Hoyt's expense in the sixth.

The Dodgers couldn't resist showing a little more of their copyrighted comical baseball in the seventh. The Cubs profited accordingly. With two out Richbourg popped one of Heimach's twisters to the fence in right. Thinking that his legs were better than Boone's arm, Richbourg didn't quit running until he reached third. Cuccinello relayed the ball there to get him, but it bounced to the stand. Richbourg jumped up and dashed home with the twelfth run.

A double by Long Legs Kelly and a single contributed by Pinch Batter Picinich gave the Dodgers a run in the ninth.

Giants Move in Today for 3 Game Series with Cubs

The Giants will be with us today for the first of a three game series. The plan was to have Bob Smith greet them, but the ex-Brave reported himself suffering with a shoulder kink. This may force Lonnie Warneke, winner of four straight, to take this afternoon's pitching assignment for the Cubs.

Frederick gave a splendid exhibition of just how to drop a fly ball in the fourth. He closed his hands on Johnny Moore's lofter and then let it trickle to the ground. English, who was on first as the result of being hit on the shoulder, tried to race home on the error, but a perfect relay by Wright nailed him at the plate.

The Cubs did some of their fielding sitting down in the fifth. It was not only amusing but effective. Cuccinello lined to right center and Richbourg, while racing to get in front of the ball, skidded feet first but dragged his gloved hand behind him and made the stop. A moment later Lopez bounced to short and Jurges sat down but made the stop. While still seated he threw to Herman for a forceout.

Grimm used Umpire Klem as a backstop to stage one of his robbery plays in the fourth. Frederick drove one down the line. Grimm lunged over, grabbed the ball, bounced off Klem to change his direction and then went into the bag feet first to get the decision.

Hemsley collided with Kelly at first base in the sixth and twisted his right knee so severely that it was thought advisable to remove him from the game. Hartnett still is suffering from bruises received in a play at the plate several days ago, so James Zack Taylor had to take over the catching duties.

Philip Wrigley made his formal debut as a big league club owner yesterday. He saw the Cubs in their first regular game since the club was willed to him by his father, the late William Wrigley.

ANNA-JONESBORO WINS.

Anna, Ill., May 8.—[Special.]—The Anna-Jonesboro Merchants defeated Metropolis at Metropolis today, 4 to 2, in the opening game of the Southern Illinois league.

How I Got My Start in Baseball

BY BILL JURGES.
(As told to Irving Vaughan.)

My start in baseball was delayed slightly by my duties as chauffeur of a hay burner attached to a grocery delivery cart in Brooklyn. During my two years at high school most of my time was taken up by this job, so there was no chance for me to respond to the urge to play on the school nine.

BILL JURGES.

After getting what I thought was enough education I hired out as a bank messenger. Maybe it was because I told them I was a ball player. The bank had a team and I became a member. Through this I graduated into semi-pro ball and the manager of the team happened to be friendly with somebody connected with the Newark International league Bears.

The Bears gave me a contract for 1927 and immediately shipped me off to Manchester, N. H. The deal was one of those conditional affairs, Manchester having the privilege of purchasing if I looked like a ball player. I don't know how good I looked, but it couldn't have been much if the price finally paid for me was any indication. Manchester took a chance to the extent of $100. When I went there I was listed as an outfielder, but played only one game before being switched to the infield.

After two seasons at Manchester I was more or less surprised one day to learn I had been picked up by a Cub scout, but my actual entry into the big league was still a long way off. The Cubs gave me to the Reading club, which they then owned, and two years elapsed before they remembered I was there. In the spring of 1931 I finally got into a Cub uniform at the Catalina island camp and I've been wearing the same clothes since, barring ten days served at Louisville last fall. I was sent there so that Louisville would ship Billy Herman to Chicago.

SOUTH BEND IS BEATEN, 7-6, 4-0, BY FORT WAYNE

South Bend, Ind., May 8. — [Special.]—Fort Wayne won both games of the Central league double header from South Bend today, 7 to 6 and 4 to 0. Piotrowski, South Bend High school pitching star loaned to the Twins by the Cleveland Indians, allowed only eight hits in the first game, but South Bend was unable to overcome the five run lead Fort Wayne took in the first inning.

Three runs in the seventh inning and Rhodes' four hit pitching decided the second game. Wisner, formerly with the New York Giants, who had replaced Jack O'Keefe for South Bend, was hit solidly in this inning. Score:

FIRST GAME.

Fort Wayne	.520 000 000—7 8 3
South Bend	.030 200 010—6 7 3

Batteries—Bradley and Trefz; Piotrowski and Rosette.

SECOND GAME.

Fort Wayne	.100 000 3—4 8 0
South Bend	.000 000 0—0 4 0

Batteries—Rhodes and Trefz; O'Keefe, Wisner, and Rosette.

Boston Breaks Losing Streak; Triumphs, 7-5

Boston, Mass., May 8.—[Special.]—The Boston Red Sox broke their eight game losing streak today by defeating the St. Louis Browns, 7 to 5, in the series final. The victory was the Sox fourth and their second at home. Five hits and two walks accounted for five runs and victory in the seventh inning.

Danny MacFayden went the route for the Red Sox, although the Browns hammered him for eleven hits. Bruce Campbell, outfielder recently acquired from the White Sox, led the Browns with three timely hits. Score:

ST. LOUIS.	AB	R	H	PO	A
Schulte,cf	4	0	0	1	0
Burns,1b	4	2	1	8	0
C'bell,rf	5	1	3	0	0
Goslin,lf	4	0	0	0	0
Ferrell,c	4	1	1	3	2
Melillo,2b	5	1	1	3	0
Stort'l,3b	4	0	0	2	3
Levey,ss	4	0	2	6	4
Hebert,p	3	0	1	0	2
Kimsey,p	0	0	0	0	0
*Jenkins	1	0	1	0	0
Cooney,p	0	0	0	0	1
	37	5	11	24	13

BOSTON.	AB	R	H	PO	A
Olson,2b	5	0	1	4	4
Wat'w'd,lf	5	1	2	3	0
Webb,rf	4	0	1	2	0
Oliver,cf	3	1	1	2	0
M'M'us,3b	3	1	0	0	1
C'mn,1b	3	0	1	8	1
†Rothrock	1	0	0	0	0
Reder,1b	0	0	0	4	0
Rhyne,ss	3	1	1	1	5
Ferr'e,c	2	1	1	5	0
‡Stumpf	0	0	1	0	0
Con'olly,c	0	0	0	1	0
M'F'd'n,p	4	0	2	0	0
	35	5	13	27	12

*Batted for Kimsey in eighth.
†Jolley batted for Van Camp in seventh.
‡Ran for Jolley in seventh.
*Batted for Storis in seventh.

St. Louis	.200 110 010—5
Boston	.010 010 50*—7

Errors—Schulte, Olson, Van Camp, Connolly. Runs batted in—Goslin, Ferrell, Levey, Webb (2), Stumpf (2), MacFayden, McManus, Rhyne. Two base hits—Campbell 2, Oliver. MacFayden. Sacrifice—Hebert. Double plays—Olson to Rhyne to Reder. Left on bases—St. Louis, 10; Boston, 8. Base on balls—Hebert, 2; Kimsey, 2; MacFayden, 4. Struck out—Hebert, 1; MacFayden, 6. Hits—Hebert, 11 in 6 1-3 innings; one out in 7th; Kimsey, 1 in 2-3; Cooney 1 in 0. Passed ball—Storis. Losing pitcher—Hebert. Umpires—Guthrie, Ormsby and Van Grafan. Time—2:00.

INDIANS BEAT MACKS.

Cleveland, May 8.—[Special.]—Getting eleven of its fifteen hits off Rube Walberg in five innings, Cleveland defeated the Philadelphia Macks, 8 to 5, today. Clint Brown held the Macks to nine hits, and took an active part in the offensive with a triple, which scored three runs. Cochrane, with three doubles, and Averill with his sixth home run of the season, led the hitters. Score:

PHILADELPHIA.	AB	R	H	PO	A
Bishop,2b	4	0	0	1	1
Haas,cf	5	0	1	0	0
Cochrane,c	5	2	3	3	0
Sim'ons,lf	4	2	2	5	0
Foxx,1b	3	0	0	7	0
Cramer,rf	4	0	1	5	0
McNair,ss	4	0	0	1	1
Dykes,3b	3	0	0	1	2
Walberg,p	2	0	0	1	2
Bowman,p	1	0	1	0	1
*Coleman	1	1	1	0	0
	36	5	9	24	8

CLEVELAND.	AB	R	H	PO	A
Cissell,2b	5	0	1	2	6
Porter,rf	5	0	1	2	0
Averill,cf	4	1	1	0	0
Vosmik,lf	4	2	2	1	0
Morgan,1b	5	3	3	14	0
Kamm,3b	4	2	2	0	5
Sewell,c	4	1	1	5	0
M'tague,ss	3	0	0	4	5
Brown,p	3	0	1	0	1
	38	8	15	27	17

*Batted for Bowman in ninth.

Philadelphia	.002 000 021—5
Cleveland	.000 320 30*—8

Errors—McNair, Simmons, Montague, Sewell, Kamm. Runs batted in—Brown (3), Sewell (3), Averill, Simmons (2), Haas, Cramer. Two base hits—Cochrane (3), Porter, Sewell, Simmons, Kamm. Vosmik, Coleman. Three base hit—Brown. Home run—Averill. Stolen bases—Simmons. Double plays—Brown to Montague to Morgan; Cissell to Montague to Morgan. Left on bases—Philadelphia, 7; Cleveland, 9. Bases on balls—Bowman, 1; Brown, 3. Struck out—Walberg, 2; Brown, 3. Hits—Walberg, 11 in 5 innings; Bowman, 4 in 3. Hit by pitcher—Bowman (Vosmik, Montague). Losing pitcher—Walberg. Umpires—Geisel and Nallin. Time, 2:02.

Fight Cards

TONIGHT.

MARIGOLD GARDENS.
[Broadway and Grace street.]

Joe Seriette vs. John Mochal.
Don Messina vs. Ralph Lubansky.
Alfredo Tolin vs. Billy Brda.
Reuben Meyer vs. Rudolph Kusiak.
Knute Christensen vs. Matt Doerr.
Tony Sutton vs. Ossie Jefferson.
George Jonasen vs. Joe Margetiea.
Artie Mitchell vs. Jimmy Christy.

Minor Leagues

AMERICAN ASSOCIATION.

	W.	L.	Pct.		W.	L.	Pct.
KansasCity	17	7	.829	Columbus	12	12	.500
Indian'p'lis	13	9	.684	Louisville	9	12	.333
Min'apolis	14	7	.667	Toledo	8	14	.300
Milwaukee	12	7	.632	St. Paul	3	16	.158

CENTRAL LEAGUE.

	W.	L.	Pct.		W.	L.	Pct.
Y'ngstown	3	1	.750	Dayton	2	3	.400
South Bend	2	2	.667	Ft. Wayne	2	2	.500
Akron	2	2	.500	Erie	1	3	.250

SOUTHERN ASSOCIATION.

	W.	L.	Pct.		W.	L.	Pct.
Memphis	18	7	.720	Little Rock	10	13	.435
Chattan'a	17	9	.654	Knoxville	11	16	.407
Birm'ham	15	10	.600	Atlanta	9	17	.375
New Orl'ns	12	14	.462	Nashville	8	15	.348

EASTERN LEAGUE.

	W.	L.	Pct.		W.	L.	Pct.
Springfield	6	2	.750	Allentown	3	4	.429
Richmond	6	3	.667	Bridgeport	2	3	.400
Hartford	6	4	.556	New Haven	3	6	.333
Norfolk	5	4	.556	Albany	1	5	.167

NEW YORK AND PENNA LEAGUE.

	W.	L.	Pct.		W.	L.	Pct.
Binghamton	4	0	1.000	Harrisburg	3	3	.500
Hazleton	4	1	.800	Scranton	2	3	.400
Wilkes-Barre	3	2	.600	Williamsport	1	4	.200
York	3	3	.500	Elmira	0	4	.000

INTERNATIONAL LEAGUE.

	W.	L.	Pct.		W.	L.	Pct.
Newark	15	5	.750	Rochester	11	9	.550
Baltimore	13	9	.591	Toronto	8	11	.421
Montreal	13	9	.591	Jersey City	6	15	.286
Buffalo	12	9	.571	Reading	4	15	.211

TEXAS LEAGUE.

	W.	L.	Pct.		W.	L.	Pct.
Fort Worth	16	8	.667	San Anton.	11	13	.458
Dallas	15	8	.652	Wich. Falls	11	13	.458
Houston	14	10	.583	Galveston	8	5	.348
Beaumont	13	11	.542	Shreveport	8	16	.333

YESTERDAY'S RESULTS.

AMERICAN ASSOCIATION.
Toledo, 6-8; Kansas City, 4-13.
Columbus, 6; Milwaukee, 2.
Other games postponed; rain.

TEXAS LEAGUE.
Shreveport, 10; San Antonio, 6.
Beaumont, 5; Wichita Falls, 3.
Galveston at Dallas, postponed; rain.
Houston at Fort Worth, postponed; rain.

SOUTHERN ASSOCIATION.
Nashville, 4-12; Birmingham, 3-3.
Knoxville, 14-4; Memphis, 5-3.
Chattanooga, 9; New Orleans, 3.
Others postponed; rain.

EASTERN LEAGUE.
Springfield, 11; Albany, 3.

WESTERN LEAGUE.
Tulsa, 4-11; Omaha, 3-7
St. Joseph, 1-4; Denver, 3-11.
Wichita, 3; Des Moines, 11 [second game postponed; rain].

BIG SIX HITTERS DROP; TERRY OUT OF SELECT GROUP

Taking a day off was the best bet for major league batting contenders yesterday as all the leaders who played suffered severe drops in the averages.

Les Mallon and Pinkey Whitney of the Phillies gained the first two places in the National league through idleness when Hughey Critz and Bill Terry each made two hits in nine times at bat and lost 18 points apiece. Critz dropped to third place in the league and Terry slipped out of the Big Six.

Jimmie Foxx failed to hit in three times and also lost 18 points, but he held the major league lead at .419 as Carl Reynolds hit two out of six and dropped five points to .403. The standing:

	G.	AB.	R.	H.	Pct.
Foxx, Athletics	20	74	21	31	.419
Reynolds, Senators	18	77	11	31	.403
Mallon, Phillies	15	49	11	19	.388
Whitney, Phillies	20	81	19	31	.383
Critz, Giants	19	89	11	34	.382
Dickey, Yankees	16	58	11	22	.379

Carlos Zatuszeck Wins Argentine Grand Prix

BUENOS AIRES, May 8.—(AP)—Carlos Zatuszeck won the 400 kilometers autumn grand prize motor car race in two hours 47 minutes 40¼ seconds today. Domingo Bucci's car overturned and was destroyed by fire but the pilot escaped unhurt.

Most Popular Sport? Fishing! Cry Fishers

BY BOB BECKER.

Fishing today is America's most popular outdoor sport, according to a survey made recently by the president of a fishing tackle manufacturers' organization. In expenditures made for equipment the golfer spends more than the fisherman. But in spite of all the land that has been turned into golf courses, the lakes and streams still lure more devotees than do the fairways and the greens.

Government figures compiled by the bureau of census show golf equipment sold last year covered by the manufacturers census amounted to slightly more than $21,000,000. As against this, expenditures for fishing tackle amounted to only $9,760,370. However, a survey of the popularity of various sports covering fourteen states recently submitted to Senator Harry B. Hawes, shows more than four times as many hunters and fishermen as golf players. The actual figures reported were hunters and fishermen, 4,420,876; baseball fans, 2,426,372; football fans, 1,218,184; golfers, 908,640 and tennis players, 363,456.

Fishers Seek Better Outfits.

Although the average golfer, even the dub, deflates his purse to a greater degree than the angler when he is bitten by the golf bug because he spends freely for his outfit, there is evidence that the fisherman is going in for better tackle and larger outfits. This is being shown in the care that the devotee of Izaak Walton is giving to the selection of the right kind of rods, reels and other items for a particular type of fishing. Just as the golfer [even the beginner], wants a bag full of clubs, so that he has the right weapon for any kind of shot, so the fisherman is going in for a selection of rods that will suit the sportiveness of the particular species for which he is angling.

If there ever was a year when fishermen could [from the standpoint of money required] consider using more than one fishing rod or adding to their equipment, this is the one. Tackle is down in price but still up in value. It's possible to buy bamboo or steel rods, excellent reels, lines, and even rubber waders for trout fishing cheaper than in former years.

See Big Year.

This is a fortunate situation for the devotees of the rod and line sport and represents a reflection of the times. Another interesting fact affecting this season's sport is the advance indication of how much fishing will be done this summer.

According to reports from various states it seems as if this were a year when more families will be fishing and camping than ever before. With family heads having more leisure time this year than in any recent years, conservation departments report the start of a migration to the open. Families are packing up camping outfits and setting up tents near lakes and streams for protracted stays. It's an economical life when there are fish to be caught and little or no overhead for rents.

There isn't much doubt that 1932 is going to see a big "to the wide open spaces" migration this summer.

REDS' 4 RUNS IN FOURTH DEFEAT BRAVES, 6 TO 5

Boston Rally in Ninth Falls Short.

Cincinnati, O., May 8.—[Special.]—The Cincinnati Reds defeated the Boston Braves, 6 to 5, here today. The Reds' big inning came in the fourth when Cincinnati pounded four runs across the plate. Mangum relieved Selbold for the Braves in this inning. The Reds obtained 13 hits off two Braves' pitchers while Boston garnered 12 off Johnson. The Braves scored two runs in the ninth.

BOSTON.	AB	R	H	PO	A
Knothe,3b	5	1	1	1	0
Urban'l,ss	5	1	2	3	0
Berger,cf	5	1	2	2	0
Worth'n,lf	4	0	0	1	0
Schulh'r,rf	4	0	1	0	0
Moore,1b	4	0	1	7	2
Mar'n'e,2b	3	0	1	3	0
Hargrave,c	4	0	1	3	0
†Clark	0	1	0	0	0
Selbold,p	1	0	0	0	1
Mangum,p	2	0	0	0	3
	42	5	9	24	6

CINCINNATI.	AB	R	H	PO	A
Douthit,cf	4	1	2	2	0
Morr'y,2b	4	0	2	4	3
Herman,rf	3	0	0	7	0
Lombd'i,c	4	1	2	5	0
Hafey,lf	4	2	2	3	0
Gilbert,3b	4	1	1	1	1
Heath,1b	4	1	3	8	1
Duroc'r,ss	3	0	0	2	2
Johnson,p	4	0	0	0	0
	34	6	11	27	8

*38 5 12 24 14

*Eckhardt batted for Maranville in ninth and Leach batted for Magnum in ninth.
†Ran

DISASTER SEEN IN HIT-AND-MISS RENT SCHEDULE

Tax and Mortgage Needs Are Ignored.

BY AL CHASE.

Property owners who are maintaining apartment rental schedules that ignore tax and mortgage requirements, two things that have not yet even heard of the depression, are inviting inevitable disaster, according to Dayton Keith, former Chicago banker and exceptionally well informed on property management. And, what is worse, he states, this suicidal practice is jeopardizing the well being of all income producing real estate. Unity in combating this situation will do much to stabilize values, he believes.

DAYTON KEITH. [Moffett Photo.]

"The revenue to be derived by local governments from real estate has not been decreased and, therefore, the actual amount of taxes to be paid by the owners of a definite piece of property is as high as ever," he said. "Interest must be paid on loans that were made on the valuation of four and five years ago.

"Only by astute management can the gap between the minimum earnings necessary to meet fixed charges, still on a 1928 basis, and the maximum yield which can be derived under 1932 renting conditions, be bridged.

Faces Wholesale Default.

"It's vitally imperative that these factors be justified with each other if real estate is to be saved from wholesale default. This can't be done if drastic rental reductions are to be allowed to drive realty values downward without relation to taxes, interest and depreciation charges, which are not correspondingly contracted.

"Despite the most slovenly management, any apartment building is capable of producing operating expenses; but these are only half the revenue that must be derived from a property.

"It's an easy matter to fill every apartment in a building by outdoing all competition in rent cutting. But this is of little avail, for the financial structure of even a fully occupied building is bound to be undermined if its rental schedule is determined irrespective of equitable return.

Management Improving.

"In the big battle for tenants that is raging today, property management is developing from a hit or miss process into a scientific profession. Under present conditions, all the acute skill a property manager can summon is required to derive from an apartment building sufficient revenue to meet taxes, interest, amortization payments and all the other charges that comprise the occupational expense of improved real estate.

"The operator of properties who looks beyond the problems of the current month is establishing his rent schedules on a basis that gives as much consideration to occupational charges as to operating expenses.

"There is a scientific method for establishing the rental value of a given apartment. The base for determining this factor takes into consideration the pro rata share of taxes, insurance, interest, depreciation, amortization and corporate expense that each room must bear, as well as the share of operating expense attached thereto. This base must then be adjusted for general desirability, outlook, light, air and relative size to fix the rent that must be obtained from each apartment.

Disregard Imperils All.

"Recognition of these factors must enter into the management of a property, whether it's in a healthy condition or under the jurisdiction of a receiver. One receivership property operated in disregard of these factors will tend to imperil the successful operation of all buildings in the neighborhood.

Mr. Keith gives several examples which disclose occupational charges much greater than operating expenses. Figures for a nineteen story building in Hyde Park, recently reorganized, show operating charges of $163.56 per room annually, as compared with occupational charges of $190.89, the latter comprising 53.8 per cent of the total expenses without adjustment for depreciation.

Operating costs of a similar building on Sheridan road, partially furnished, were $232.89 per room annually, as compared with $390.82 for occupational costs, the latter comprising 62 per cent of the total costs before depreciation.

Urges Unified Action.

"To divorce operating and occupational costs is to violate the rules of good economics, and this applies to any property, whether managed by an individual owner, a trustee, or receiver," said Mr. Keith. "Real estate in this city can be brought ashore only by a unified and sensible approach to this vital problem.

"If each and every factor in property management will ask, 'What rent must each room in my building produce each month?' and apply that base to the pricing of each apartment with adjustment only for general desirability; if, having established that minimum rental he'll courageously stick to it regardless of the temptation to shade it in order to put over a lease, real estate values will come immeasurably closer to stabilization."

Board of Trade Weekly Stocks

	Sales.	High.	Low.	Close.	Prev. close.
Allied Mills...	699	3⅝	3⅜	3⅜	3¼
Arm Ill pfd..	100	6⅛	6⅛	6⅛	...
Do A........	500	1⅛	1	1	1⅛
Do B........	600	⅝	½	½	...
Corn Prod..	850	35	31⅝	35	32⅛
Elec B & Sh..	3,876	13½	11⅛	12⅝	12⅝
Gen Amer T..	1,450	17⅝	16	17	17
Nat Ind Shs A..	335	1.83	1.83	1.83	...
Nor Amer Tr..	310	1.73	1.66	1.68	1.80
Penn Corp....	900	1⅝	1⅛	1⅛	1⅝
Sel Amer Shs..	35	...	...	...	...
Stand Oil Ind.	7,236	17⅝	15⅝	17⅛	16
Studebaker....	950	4⅝	3⅝	4⅛	4⅛
Sup Corp B....	100	2¼	2¼	2¼	...
BONDS.					
B of T Sf De.	2,700	40	40	40	41

Total sales, 17,941.

NEW YORK WEEKLY BOND MARKET

Week ended May 7, 1932.
Total sales for week..........$63,600,000
Same week year ago.........45,300,000
Total sales 1932 to date..$1,085,100,000
Total sales 1931 to date.. 979,100,000

UNITED STATES GOVERNMENT BONDS.

No. thous.	Issue	High.	Low.	Close.	Net chge.
1667	U S Liberty 3½s '32-'47	101.12	100.3	100.19	— .14
3	do 1st 4s '32-'47	101	101	101	+ .5
697	do 1st 4¼s '32-'47	101.27	100.28	101.19	— .8
2	do 1st 4¼s reg	101.21	101.21	101.21	....
5167	do 4th 4¼s '33-'38	102.25	101.30	102.14	— .8
2	do 4th 4¼s reg	102.4	102	102	— .20
550	do treas 4¼s '47-'52	106.4	104.10	105.24	— .8
1406	do treas 4s '44-'54	102.30	101.22	102.14	— .18
1636	do treas 3s '51-'55	94.7	91.16	93.26	— .9
852	do treas 3⅜s '46-'56	101	99.14	100.14	— .16
827	do treas 3⅜s '43-'47	98.29	96.24	98.25	+ .1
1768	do treas 3¼s '46-'49	95.28	92.16	94.27	— .28
2087	do treas 3⅜s '41-'43 Mar.	98.31	96.24	98.31	+ .9
1087	do treas 3¼s '46	99	96.24	98.26	+ .1

DOMESTIC.

No. thous.	Issue	High.	Low.	Close.	Net chge.
26	A & S 5½s '43..	75	68½	73	....
1	APWP 1st 6s '48	26	26	26	....
97	Allegh cv 5s '44..	16½	14	14½	— 1½
60	do cv 5s '49.....	13½	11	12½	— 1½
96	do cv 5s '50.....	12	10	10¾	— 1½
52	Allis Ch 5s '37.	72½	68½	69⅞	— 2⅜
14	Am Bt Su 6s '35	21	20	20	— ¾
9	Am Ch deb 6s '38	44	43	43½	— 1½
21	Am Cy 5s '42..	74	69	69	....
88	A & F Pr 5s '30	29	25	29	— 1½
5	Am Ice SF 5s '53	69½	68½	68½	....
87	AmIGC cv 5½s '49	59	55	58	— ¼
745	AmIntC cv5½s'49	71½	63⅝	64½	— 6½
1	AmMF 6s '39..	102⅝	102⅝	102⅝	....
22	Am Met 5½s '34.	47	45	45½	— 1½
6	AmNG 6½s '42	3	3	3	— ¾
87	AS&R 5s '47...	83¼	81	81⅞	— 1¼
25	Am Sug 6s '37..	102	101	102	+ ¾
295	AT&T 5½s '43..	105	102½	103¼	— 1⅜
336	do SF 5s '60...	98⅝	98⅛	98⅞	+ ¾
104	do col 5s '46...	102½	101	101¾	— ¾
380	do deb 5s '65...	99	98	98⅝	— ⅝
49	do cv 4½s '39..	103	100¼	102	+ 2
25	do col 4s '36...	100	99⅜	100	+ 2
3	AmTypeF 6s '40	60	60	60	— 6
32	AWW&E 5s '34..	82	78	78⅝	— 5⅝
38	do 6s '75.........	60	54	60	— 1¼
1	AWP 1st 6s '47.	20½	20½	20½	— 4
6	Ann Ar 4s '95..	20	15	20	....
120	Ar rl est 4½s '39	68	63	64½	— 3⅜
37	do Del 5½s '43.	58	50⅜	50⅝	— 7⅛
9	Ar Ck cv 5s '40	55	53	54	....
7	Asso Oil 6s '35	99	97⅜	97⅝	— 1¼
333	AT&SF gen4s'95.	85½	83⅞	85¼	+ ¼
3	do adj 4s '95....	75	72	72	....
31	do adj 4s st '95..	79½	74	78	— ½
2	do cvt 4s '05...	66⅛	66⅛	66⅛	— 3⅜
261	do cvt 4½s '48	82½	78	81	— 1½
2	do 4s RkyM '65	79	75	79	— 1
2	do 4½s C&A '62	85½	85¼	85¼	— 2⅛
7	Atl&Bir 4s '33..	13	12	13	+ ½
4	A&CAL 5s '44...	75¼	70	70	— 7⅜
15	ACL 1st c 4s '52	72	71	72	....
12	do L&N c tr4s'52	50	54	49	— 6½
2	A&D 1st 4s '48.	20½	20½	20½	— ¾
24	AG&WI col 5s'59	33	32	32	— 1
10	At Re deb 5s '37	94½	94	94	— 1¼
4	Bald Lo 5s '40.	98½	98⅛	98½	— ½
55	B&O ref 6s C '95	43¼	35	42⅝	+ ¼
11	do 1st gld 5s '48	80½	73½	79⅞	— 1⅜
91	do ref 5s '95....	36⅛	28	36⅛	— 1⅜
33	do deb 5s D 2000	37	28	36	— 2
249	do 4½s '33....	48½	40	47	— ½
307	do cv 4½s '60.	26½	20½	25½	— 2
58	do gold 4s '48..	72	66	71	— 1½
12	do4sPLE&WV '41	60½	54	56	— 6
5	do4s T&C '59..	46½	46½	46½	....
35	do 5s sowest '50	61	55	58	— 5½
3	B&A 5s '43.....	72	70	72	....
15	do 4s '51........	53	53	53	— 2¼
53	BT Pa 5s B '48.	104¼	102⅝	103⅞	+ ⅝
91	do 5s C '60.....	104½	102½	104⅛	+ ⅝
22	BenIndLn 6s '46	72	71	72	+ 2
36	BethS rfg 5s'42	84	76⅛	84	+ 4¼
20	do pm 5s '36...	90	88⅜	88⅜	— 1½
3	Bing&B 5½s '50.	20	19	20	....
24	B&M 1st 5s '67.	57⅝	56	57	— 3¼
20	do 5s 2d ser '55.	57½	55	57½	— 2¼
5	B&NYAL 4s '55	59	59	59	— 1½
4	Botany 6½s '34.	8¼	8	8	— ¾
34	Brook Ed 5s '49.	104¼	103	103¼	— 1¼
369	BrkManTr 6s'68.	85	81½	84⅛	+ 1½
28	BrkUnEl 1st5s'50	72	68	70	....
10	BrkUnGas 5s'45..	104⅝	104⅝	104½	....
18	do deb 5s '50....	98⅛	96⅞	97½	+ 2
2	do 6s '47........	108	107⅛	107⅛	....
4	BufGenEl 4½s'81	96	95⅞	95⅞	— ⅝
1	BufR&P 4½s'57.	43	43	43	— 1½
4	BushT con 5s'55	59⅛	58	58	— 2
3	BushTBldg 5s'60	74	70	70	— 3½
1	BCR&N 1st5s'34.	61	61	61	....
12	ByProdC 5½sA'45	40	35	35	— 5
8	CalG&E 5s'37...	101⅜	100⅞	101⅛	— ⅝
39	Cal Pack Co 5s'40	54½	52½	52⅝	— 1½
15	Cal Pet 5½s '38.	81½	80⅛	80½	— 1
5	Do 5s '39........	76⅛	76⅛	76⅛	— 1
1	CamSug 1st 7s'42	3	3	3	....
4	Can Sou 5s '62.	76⅝	76⅛	76⅛	— 3½
24	CanNat 5sJuly'69	85⅝	85	85⅝	+ ⅝
62	do 5s Oct '69....	85⅛	84⅝	85⅛	+ ⅝
6	do 5s Feb '70....	85	84	85	+ ½
20	Do 4¾ '55.......	82½	80⅜	81⅛	— 2
44	Do 4½s '51......	80½	78⅜	80⅛	+ ½
17	Do 4½s '54......	80½	78	80⅛	+ 2¼
58	Do 4½s '56......	79½	78	79⅛	....
51	Do 4½s '57......	79⅝	78	79⅛	+ 1⅜
31	Do 4½s '68......	79⅝	77⅛	79⅛	+ 1⅜
72	Can Nor Ry 7s'40	98⅝	97⅝	98⅛	+ ⅝
19	Do 6½s '46......	98⅝	98⅛	98⅝	....
12	Do 4½s '35......	93	92¼	93	....
113	Can P deb4s prep	59	54⅝	59	+ 1⅛
6	Do Col Tr 4½s'46	64½	64⅛	64⅛	....
76	Do Col Tr 4½s'60	64	62⅛	63⅛	— ⅝
14	do 5s '44.........	82½	80⅝	80⅛	— 2⅛
57	Do Col Tr 5s '54	68⅛	66⅛	67	— 1⅛
11	Cent D Tel 5s'43.	102⅛	101½	102⅛	+ ⅝
3	C ofGRy con5s'45	44½	44⅛	44⅛	....
32	Do 5s C '59.....	20⅛	18	20	....
13	CenIllE&G 5s'41.	64½	63	64	— 1
12	CHudG&E 5s'57.	100	99⅜	100	....
79	CenPac gtd 4s'49	74½	70	72	— 2¼
5	Do gtd 5s '60....	58	56⅛	58	— 5
4	Do S L 4s '54..	69	63	69	+ 1
14	CRRofNJ 5s'87..	78⅛	77⅛	78⅛	— 1⅜
11	Cen Stl 8s '41...	83½	82	82	— 3½
29	Cert Prod 5½s'48	26	25	26	— 1
264	Ches Corp 5s '47	48	41½	45	— 2⅜
54	C&O con 5s '39..	102	100⅜	102	— 1
10	Do gen 4½s '92	86⅛	85¼	85¼	— 1⅜
28	Do ref&I 4½s'95	73	71⅛	73	— 1⅜
11	Chi&Alton 3s' 49	40½	38⅛	40⅛	— 1⅜
1	Do 3½s '50......	75	75	75	....
58	CB&Q gen 4s'58	86⅛	85	85	+ ⅝
20	do 1st&rfg 5s '71	93⅛	91⅛	92⅛	— 1
20	Do 4½s '77......	82⅝	81⅛	82	— ½
3	Do 4s Ill div '49	89	89	89	+ ⅝
9	Do 3½s Ill div'49	82⅝	81⅝	81⅝	....
138	C&EI gen 5s '51.	12½	11⅛	12⅛	+ ⅝
41	CGL&C 1st5s'37..	100	99	99⅛	+ ⅝
89	ChiGtW 4s'59....	39¼	35⅛	38	+ 3⅜
5	CI&L1st rfg 6s'47	52	52	52	+ 1
5	Do 5s '47.........	46	46	46	....
4	CM&StP 4½sC'89	66	66	66	— 2⅜
1	Do 4½s E '89....	65	65	65	— 4
13	Do gen4s serA'89	60	58⅜	58	— 4½
408	CMStP&P 5sA'75	24½	20	23⅞	— ⅝
435	Do adj 5s 2000..	5⅝	4½	5	— ½
12	Chi&No 6½s'36..	67	67	67	....
2	Do1st&ref 5s2037	33	29⅛	33	+ 1
600	Do cv4⅝s serA'49	14⅛	10	14	....
1	do 4½s 2037....	28½	28⅛	28⅛	+ ½
17	Do 4½s serC2037	32	28⅜	32	....
5	Do gen 4s '87..	62	62	62	....
1	do gen 4s '85.....	55	55	55	....
11	CRI&P gen4s'88.	64	62½	62½	— 1½
211	Do rfg 4s '34..	34	30	32½	....
23	Do 4½s A '52..	30	28	28	— 6
209	Do cv. 4½s '60.	15⅝	12	14⅝	— ⅝
1	CStL&P 5s'32....	99⅝	99⅝	99⅝	— ⅝
11	CTH&SE 5s'60....	37¼	36	36⅛	— 4⅜
18	Do Inc 5s '60....	19	17	18⅛	— 1⅜
32	CUS 6½s serS'63.	109⅛	108⅛	108⅛	— ½
8	Do 5s '44........	96⅛	96	96⅛	....
17	do 5s ser B '63..	99⅜	99⅜	99⅜	— ⅝
30	Do 4½s serA'63	94	92	92	— 2
6	C&WInd 4s'52..	70	68	68	— 2¼
24	ChildsC deb5s'43.	25	21	24	+ ⅞
63	ChiCop deb 5s'47	36⅛	28	31	— 6
16	CG&E 1st4s'68...	90	89	89⅛	— ⅝
2	CUT4½s seA2020	93	93	93	....
12	Do 5s 2020......	99	96⅝	96⅝	....
3	CCC&SL ref6sC'41	75	75	75	— 3
17	Do ref&im5sD'63	62	50⅛	50⅛	....
11	do 4½s E '77....	45	43	45	— 1
1	Do gen 4s '93..	70⅛	70⅛	70⅛	— 1⅛
3	Do1st4Cario D'39	80⅝	80⅝	80⅝	....
5	Clev U T 5½s'72	86⅛	84	84	— 4⅜
22	do 5s '73........	79⅛	75	78	— 2
37	do 4½s '77......	70⅛	65	70⅛	....
71	Colon Oil cv6s'38	34⅝	33	33	— ⅞
3	ColoF&I gen5s'43	45	45	45	....
24	Colo Indus 5s '34	35	30	30	....
12	Colo&S ref4½s'35	79	77½	77⅝	— 2¼
3	do g m 4½s A'80	45	45	45	—11
21	ColG&E 5s'52Apr	69	66	69	+ ½
65	do 5s '52 May...	70	65	69	....
115	do 5s '61.......	69½	65	69⅛	+ 4
9	Col Gas 5s '32..	96⅛	95⅝	95⅝	....
6	Col RP&L 4½s'57	84½	83⅛	84⅛	+ 1½
12	Com Credit 6s'34	89	88	88	— 2
81	ClnvTr cv 5½s'49	83⅜	81⅛	83¼	— ⅜
3	ComTabRec6s'41.	106	106	106	....
1	ConnR&L4½s'51 s	91	91	91	....
31	ConsCoalMd 5s'50	18⅛	18⅛	18⅛	— ⅝
74	CGasNY 5½s '45.	104	102⅝	102⅝	— ⅞
213	do deb 4½s '51..	93	92⅛	92⅛	— ½
14	ConsuGasChi5s'36	98	96⅛	96⅛	....
61	Consu Pwr 5s'52.	102	100⅛	100⅛	— ⅝
20	Container 6s '46.	30½	25	25	— 6
9	do 5s '43........	14	13	13	— ½
15	Corn Prod 5s '34.	103⅛	103	103⅛	....
2	Crown Cork 6s'47	74	74	74	....
16	CWPaper 1st6s'51	69	67⅛	67⅛	— 1⅛
9	CZell'rbach6s'40w	52⅛	52	52	— ⅝
15	Cuba RR 7½s'36	35	35	35	....
5	do 6s '36........	35	35	35	....
16	do 1st 5s '52....	26	23⅝	24	— 1
33	CubaNRys 5½s'42	17⅛	17	17⅛	— ⅛
1	CubCanePro 6s'50	1⅝	1⅝	1⅝	....
19	Cumb T&T 5s'37.	102	101⅝	101⅝	— ⅛
15	Del&Hud 5½s '37	88½	87½	87½	— 2½
1	do cvt 5s '35...	87	87	87	....
34	do rfg 4s '43....	78⅛	76½	78⅛	+ ¾
8	DelP&L1st4½s'71	88⅛	88	88⅛	+ ⅝
1	DenG&EL5s'51 st	88⅛	88⅛	88⅛	....
41	Denv&RG 4½s'36	42	40	40	....
98	do 1st con 4s '36	41	34	39¼	— ½
58	D&RGWest 5s '55	16⅛	14	16⅛	— 1⅛
27	do ref&imp5sB'78	26	20	23	— 5
62	Det Edis 5s '33..	101⅝	101	101⅝	— ¾
80	do ref 5s '49....	102	101	101⅝	+ ⅛
13	do gen&ref5sC'62.	101⅛	101	101⅛	+ ⅛
50	do gen&ref4½s'61	95	94	94⅛	— ⅛
2	DetRTun 4½s '61	81	78⅛	81	....
124	Dodge Bros 6s'40	71	69	71	— ⅝
7	Dold Pkg 1st6s'42	54⅛	54⅛	54⅛	+ ⅝
11	Donner Stl 7s '42	82½	78	78	— 5
109	Duq'sne Lt4½s'67	99	97	99	— 1⅜
3	ETV&G con 5s'56	70⅝	70	70⅝	— ⅝
4	Edis Bos con4s'39	96⅛	96⅛	96⅛	+ ⅛
167	Erie ref 5s '67...	25½	20½	25	+ 1
172	do ref&imp 5s'75	25½	21	25⅛	+ 1⅝
42	do pri lien 4s '96	68	65⅛	65⅛	+ ½
65	do gen lien 4s '96	44	40	44	+ 1
1	do con 4s A '53.	35	35	35	....
2	do 4s ser B '53..	28⅜	28⅜	28⅜	— 6⅜
6	do Pa col 4s '51.	99½	99½	99½	....
2	Erie&GR 6s '57.	85	85	85	— 5
2	Fed L&T 6s '42.	70	70	70	....
2	do 6s B '54......	50	47⅝	47⅝	— 3⅜
5	do 5s '42........	74	72	72	— 1⅜
7	do 5s '42 stpd...	73⅛	69⅝	72	+ 2½
1	FedMetals cv7s'39	66	66	66	....
15	Fisk Rbr 8s '41.	20	18	18⅛	— 1⅛
2	Fla C & P 5s '43	34⅛	34⅛	34⅛	— ½
19	Fla E Coast 5s'74	4	4	4	....
53	do 4½s '59.......	51½	48½	51½	+ 4
1	FremE&MV 6s'33	90	90	90	....
4	Gannett 6s '43..	74	72	72	....
5	GenAmInv5sA'52.	75	75	75	....
9	GBak deb 5½s'40	93⅝	93¼	93¼	— ¼
65	GCable 1st5½s'47	44⅛	43⅛	43⅛	— 1⅛
174	G M Accep 6s'37.	101	98⅜	100⅛	+ 1⅛
23	Gen Petrol 5s'40.	100⅛	98⅜	100⅛	....
20	GenPS cv 5½s'39	80	76⅛	77⅞	— 2¼
22	GThEq cv db6s'40	4	3⅛	3⅛	— ¼
1	do 6s '40 ct......	3⅛	3⅛	3⅛	— ¼
19	GStlCast 5½s '49	40	39⅛	40	+ ⅛
1	Ga&Ala con 5s'45	10⅛	10⅛	10⅛	....
112	G'drichRbr6½s'47	80	78	78	— 2
110	do deb 6s '45....	45⅛	43⅛	44	— ⅜
76	GdyrT1st cl5s'57.	66	61⅛	63	— 3½
3	Gotham S H 6s'36	79	79	79	— 1
48	GTrunkRy 7s '40	97⅛	97⅛	97⅛	— ⅝
25	do 6s '36........	94⅛	94	94⅛	+ ⅝
125	Grt North 7s '36	75	68⅛	75	— 4½
8	do 5½s '52.......	62½	60⅛	61⅞	— 1⅛
9	do 5s '73........	60⅛	60	60⅛	+ ⅛
13	do 4½s '76 D....	57⅝	56⅛	56⅛	— 1
30	do 4½s '77 E....	56	54	55⅝	— ⅝
2	do 4½s '61......	80	76⅛	76⅛	— 2½
4	Gulf&ShIeld 5s'52	40	40	40	....
3	GulfSSteel5½s'42	29	29	29	....
5	Hack Water 4s'52	86	86	86	....
3	Havana El 5s '52	18	18	18	....
35	HOilTex 5½sA'40	52½	49⅜	51	— ⅝
77	Huds Coal 5s'62.	30	28	29	— 1
3	HudCoGas 5s'49.	101⅛	100⅛	101⅛	+ 1⅛
42	Hud&M ref5sA'57	77	75	76⅛	+ ⅛
64	do adj inc 5s '57	46	43⅛	45	+ ⅛
42	HumbleO 5½s'32.	100⅛	100⅛	100⅛	....
35	do 5s '37........	99⅛	97	99⅛	— ⅛
75	IllBellT rfg5s'56.	103⅛	102	103	....
5	Ill Cent 6½s'36..	61	59⅛	61	+ 2
202	do gold 4⅝s '66.	34⅝	30⅝	33⅞	— ⅛
1	do 4s '52.......	46	46	46	....
4	do ref 4s '55....	45	45	45	— 2
14	do 4s '53........	43⅛	42⅛	43⅛	+ 1⅛
1	do 1st 3½s '51..	61⅛	61⅛	61⅛	....
127	IC&CSL&N5sA'63	40	35	36⅛	— 3½
45	do 4½s C '63....	38⅛	35	36⅛	— 2⅜
78	IlISti deb 4½s'40	98⅛	97	97	— 1⅛
4	IndLimest 6s'41.	8½	8½	8½	+ 3½
24	InlndStl 4½sA'78	72	68	68⅛	— 3⅜
4	do 4½s B '81....	70	70	70	....
30	InterRapTr 7s'32	62⅜	58	58	— 4⅜
31	do 6s '32.......	28	27	27⅛	— ¼
85	do ref 5s '66.....	48	45	47	— ½
140	do ref 5s'66 stpd	47⅝	45	46⅝	— ⅝
6	Inter Jr1st 5sB'51	32	30	32	+ 2
4	IntlAgr 5s'42stpd	32	32	32	....
23	Int Cement 5s'48	58⅛	52⅛	55	— 2½
34	Intl&GN 1st6s'51	29⅛	22	26⅞	— 2⅜
14	do adj 6s '52.....	5	5	5	....
17	do 5s B '56.......	24⅛	22	24	— 1
2	do 5s C '56.......	22	21	22	....
107	IntHydEl 6s'44..	36	30	33¼	— 3⅛
122	IntMatch 5s '47..	4½	2½	3	+ ⅛
193	do cv deb 5s'41.	4½	1⅛	1⅛	— 1⅛
62	IntMerM sf6s'41.	41	40	41	....
23	Intl Pap 5sA'47.	48⅛	45⅜	46⅛	— ⅛
66	do ref 6s '55....	21⅛	19	21⅛	+ 2
7	IntRysCAm 6s'41	31⅛	30	30	— ⅛
9	do 1st 5s '72.....	33	30	30	— 3⅜
106	IntT&T deb5s'55	28	23	26⅛	+ ⅛
157	do cv 4½s '39...	29⅜	24	27⅛	— ⅛
41	do deb 4½s'52....	28	24⅛	25	....
5	InvEquity 5sA'47	65⅛	65	65	— 1⅛
2	do 5s B '48 ww.	65	65	65	— 2⅛
1	do 5s B '48 x w.	65	65	65	— 1⅛
7	KCP&L 4½sB'57.	94	94	94	— ⅛
105	do 4½s C '61....	95	93⅛	95	+ ⅛
31	KasCSou 1st3s'50	55	52	53⅛	— 1⅛
15	do 5s '50........	48⅛	40	40⅛	— 8⅛
43	KCTerm 1st4s'60	84⅛	82⅜	84⅛	+ ⅛
21	KasG&El 4½s'80	81	77	81	— 1⅛
2	KeithBF 6s'46...	35⅛	34⅛	34⅛	— 3⅛
32	Kend 5½sA'48ww	48	41	44	— 7⅛
9	KeystTel 5s'35...	67	66⅛	66⅛	— 3⅛
9	KCoEL&P 5s'37..	102⅛	102	102	....
2	KingsCoEl 4s'49.	63	63	63	....
3	KingsCoL 6½s'54.	106⅛	106⅛	106⅛	— 1
7	Lacka Stl 5s'50..	81⅝	81⅝	81⅝	+ ⅛
5	LacGStL 1st5s'34	78	73	78	+ 6⅛
23	do 5½s C 53....	52½	50	51⅛	— ⅛
29	do 5½s D '60...	52½	51	52	+ 1⅛
4	LkEr&W 1st5s'37	60	60	60	— 1
8	LS&MS gn 3½s'97	73	72	72	....
3	do 3½s '97 reg..	67	67	67	....
6	LauNitrate 6s'54	3	1⅛	2⅛	— ⅛
1	LehC&N 4½sA'54	84	84	84	....
1	do 4½s C '54....	85	85	85	+ 4⅛
3	LehiValTer 5s'41	90	90	90	....
2	LehValPa 5s2003	45	44⅛	44⅛	+ 1⅛
1	doPa con4½s2003	37⅛	37⅛	37⅛	— ⅛
10	do con 4s 2003..	39	38	38	....
18	Lig&Myers 7s'44.	118	116	117	+ ½
32	do 5s '51.........	102	101	101	— 1
48	LoewsInc 6s'41..	79	75	75⅝	— 3⅛
2	LongDock 6s'35.	100	95	100	+ 5
5	LngIsl deb5s'37.	75	75	75	— 3
5	do gen 4s '38....	89	89	89	....
1	do ref 4s '49.....	75	75	75	....
20	LorillardCo 7s'44.	106⅛	104⅛	106⅛	+ 1½
42	do 5s '51........	88	86⅛	86⅛	+ 1⅛
17	La&Ark 5sA'69..	36⅛	31	33	— 3⅛
26	LouG&Erf5s '52	90⅛	98	98⅛	+ ⅛
10	L&N5½sA 2003	63⅛	62	63⅛	+ 3⅛
2	do 5s B 2003.....	53	53	53	— 7
2	do Gold 5s '37..	90	90	90	....
4	do 1st&r4½s2003	53	50	50	— ⅛
33	do unif 4s '40...	84⅛	82⅛	83⅛	....
10	do uni 4s '40 reg	81	80	80	....
16	McCryStr 5½s'41	62	58⅛	62	+ 3⅛
38	McK&Rb 5½s '50	45⅛	44	45	....
35	Mn Ry cn 4s '90	31⅛	30	30	— 2⅛
7	ManEl SL 4s '39	53⅛	53⅛	53⅛	+ ⅛
1	do So L 4s '59..	65	65	65	....
21	MarnStSh 6s '47	33	32⅛	32⅛	+ ¼
13	MrktStRy 7s '40	79	76	76	— 3⅛
17	Md 6sA '45 ww	39	38⅛	39	— 1
4	Metro Ed 5s '53	95	90	92⅞	— 3⅛
6	do 4½s D '68..	82	77⅛	80	....
3	MchC 1st 3½s'52	73	73	73	....
11	Midvale St 5s '36	90⅛	89	89⅛	— 1⅛
38	MlwER&L 5s '61	79	74	77⅛	— 1⅛
25	do 5s '71.........	78⅛	74	76⅛	— 1⅛
1	MlwS&NW 4s '47	69⅛	69⅛	69⅛	....
1	MStP&SSM 6s'46	21	21	21	....
2	do 1st 5½s B '78	50	50	50	....
23	do 5s '38.........	22	18	20	— 7
8	do Guar 5s '38..	44⅛	43	44⅛	+ 1⅛
22	do 4s '38........	42⅛	41	42	+ 2
1	MK&T pr5sA '62	50	50	50	— 3
21	do adj 5s '67....	26	20⅛	26	— 1
22	do 1st 4s '90....	69	64⅛	65⅛	— 6⅛
3	do pr ln 4s B '62	42	41	42	....
24	MoPe 1strf5sA'65	33⅛	28	33⅛	+ 4⅛
170	do 1st&rf 5sF'77	33	27⅛	33	+ 4⅛
86	do 1st&rf 5sG'78	34⅛	27⅛	34⅛	+ 5⅛
97	do 1st&rf 5sH'80	34	27	34	+ 5⅛
113	do 1st&rf 5sI'81	34	27⅛	34	+ 6⅛
224	do cv 5½s A '49.	12⅛	8	11⅛	— ⅛
336	do gen 4s '75.....	14⅛	10⅛	13	....
12	Mob&Ohio 5s '38	12⅛	12	12⅛	— 1⅛
35	do 4½s '77.......	11⅛	8⅛	10⅛	— 1⅛
2	Mont Cent 5s '37	82	82	82	....
2	Mont Cent 6s '37	93⅛	93⅛	93⅛	+ ⅛
17	MontPw 5s A '43	85	82	83	— 2
18	do deb 5s '62....	65⅛	61	65	+ 4
3	MntlTm cl 5s '41	82	81⅛	81⅛	+ ⅛
16	Mr&Co 1st4½s'39	69	61	62	....
7	M&E 4½s B '55..	73	70	72⅛	....
6	do 3½s 2000	73	72	73	....
6	Namm&Sn 6s '43	76	74	74	— 3
8	NassanElec 4s '51	45	43⅛	45	+ 2⅛
8	NatAc 1st 6s '42	58⅛	58	58	— 2
425	NatDyPr 5½s '48	88	84⅛	84⅛	— 2⅛
21	Nat Rad 6½s '47	14	13	14	....
8	NRRM 4½s'97ast	2	2	2	....
76	Natl Stl 5s '56.	73⅛	68⅛	71	— 1⅛
3	NwEnT&T 5s '52.	103⅛	103	103⅛	— ⅛
29	do 4½s B '61....	98	97	98	+ ⅛
10	NJP&L 1st4½s'60	82⅛	81	81⅛	— 1⅛
21	NOPS 5s A '52	65⅛	63	63	— 2
8	do 5s B '55	65⅛	64⅛	65	....
3	NwOrlTrm 4s '53	61⅛	61	61	....
10	NOT&M 5½s '54	25	20⅛	25	+ 8
1	do 5s A '35......	38⅛	38⅛	38⅛	....
11	do 5s B '54......	23	19⅛	23	+ 2
55	NYCentral 6s '35	70⅛	61	66	— 8
76	do 5s 2013.......	51⅛	43	51⅛	— 4⅛
71	do con 4s '98....	72⅛	70⅛	71⅛	+ 4
14	NO&NE 4½s '52	29	29	29	....
77	NYCHRr4½s2013	50	42	48	— 4
87	do r&i4½s2013nw	50	41⅛	47	— 5
1	do r&i 4s'20Bnwr	42⅛	42⅛	42⅛	....
27	do deb 4s '34....	70⅛	67⅛	70	— 6
73	do rfg 3½s '97..	74	71⅛	73⅛	— ⅛
5	do LkShct3½s'98	73⅛	65⅛	66	....
2	do MCt ct3½s'98	64	64	64	....
287	NYC&SL 6s n '32	34	24	33	+ 4⅛
68	do 5½s A '74.....	25	18⅛	23	— 3
119	do ref 4½s C '78	20⅛	16	19⅛	+ ⅛
1	do 1st 4s '37....	64⅛	64⅛	64⅛	....
11	NYCR 4½s '53..	75⅛	75⅛	75⅛	....
18	NYDockCo 5s '38	36	34⅛	35	— 2
42	NYEd 6½s '41.	110	109	109	— 1
40	do 1st ref 5s '44.	104	103	103⅛	....
6	NYGELHPc5s'48.	105⅝	105⅝	105⅝	+ ⅛
75	do pur m 4s '49..	94	93	94	+ 1
3	NYL&W 4½s '73	75	75	75	....
12	NYH&H clt 6s'40	81½	81	81	— 1
54	do cv 6s '48....	80	77⅝	78	— 2
1	do cv 6s '48 reg.	75	75	75	....
24	do 4½s '67.......	60⅝	54	54	— 8
12	do deb 4s '55....	50½	50	50½	— 2¼
53	NYO&W1st r4s'92	51½	45¼	51⅝	+ 1⅜
3	do gen 4s '55....	40	38	40	+ 3
1	NY Rys Inc 6s'65	2	2	2	+ ⅛
3	do 6s A '65.....	35½	35	35	....
1	N Y & R G 6s'51	93½	93½	93¼	— 1⅝
14	N Y St Cp 6s'47.	104	103	104	....
60	do 5s '51.........	96½	95⅛	95⅛	— ⅜
99	do 5s '56.........	93⅝	92⅝	93⅛	+ ½
3	NY S&W rf 5s'37	31⅝	30	30	....
184	NYT gn 4⅛s '39.	100⅝	100	100⅝	+ ⅛
5	N Y Tr R 6s '46	62	61	61	....
7	NY W&B 4½s'46	48	48	48	+ 4
7	NL&OP1st r5s'55	97	94⅛	97	+ 2⅛
32	Nia S C M5½s'50	57½	55⅛	56	— ⅛
48	Nor & W C 4s'96	89⅛	88	89⅛	+ 1⅜
56	do div 4s '44....	92⅝	91⅝	92⅝	+ ⅛
7	do Poca 4s '41..	91	90⅛	90⅛	— ⅛
61	North Am 5s '61	76	72⅛	74⅛	— 1⅛
3	N Am Cm 6½s'40	17⅛	17	17	— 1
14	NA Ed db 5sA'57	75	73⅛	73⅛	— 1⅜
41	do deb 5½s B '63	75⅛	73	75	— 1⅜
33	do deb 5s C '69..	72	70	70	— 3
9	No Oh T&L 6s'47	96⅝	96	96	— ⅝
165	N Pacific 6s 2047	69	66⅛	69	+ 1
2	do 5s D 2047.....	55	55	55	....
146	do pr lien 4s '97	79⅝	77⅛	78	— 1⅜
12	do 4½s 2047.....	60	59⅝	59⅝	+ 1⅜
68	do gen 3s 2047..	57	54⅛	56⅛	— 1⅜
12	No St Pw 6s '41.	101⅛	101	101⅛	....
61	do 5s '41........	97	95	97	+ 1⅜
2	N F Tel 4½s '34	91	91	91	....
5	Ohio P S 7½s '46	99⅛	99	99	....
12	do 7s '47.........	91	90	90	— 1½
4	OhioRiv 1st 5s'36	86	86	86	....
9	Old Ben C 6s '44	16⅝	12	12⅛	— 8⅛
2	Ont Transit 5s'45	86⅛	86⅛	86⅛	— 2⅛
2	Or R&N cn 4s'46	81⅛	81⅛	81⅛	+ 1⅛
13	Ore SL 5s gtd'46	97⅛	96	96	— 2
24	Or-WRR&N 4s'61	72	70	72	+ 1
20	Otis Steel 6s'41..	27	20	20⅛	— 7⅛
138	Pac G&E 5s '42.	101⅛	100⅝	101	— ⅛
2	Pac P S 5s '36..	85⅜	85	85	....
12	Pac T&T 5s '37..	102⅝	102⅛	102⅝	+ ½
22	do 5s '52.........	102⅛	101	102⅛	+ ⅝
34	PAP&T cv 6s'34.	101⅛	101⅛	101⅛	— ⅛
16	Par Bdwy 5½s'51	58	50	53	— 6
33	Para F Las 6s'47	32	23⅝	25⅝	— 7⅛
100	Para Pub 5½s'50	28	20⅛	21⅛	— 6⅜
13	Prk Lex 6½s '53	18	16⅛	16⅛	....
9	Pathe Ex 7s '37..	65	62⅛	65	+ 2
16	P & Dix C 6s'41	36	33	33	— 3
180	P P&L 1st4½s'81	85⅛	82	84⅛	— ⅛
116	Penn R R 6½s'36	98⅛	96⅛	96⅛	— 1⅝
41	do 5s '64........	70	60	64	— 6
22	do gen 5s '68....	80⅛	78	78⅛	— 3⅛
16	do 4⅛s '53.......	67	65	66	....
22	do con 4½s '60..	95⅛	93⅝	95⅛	+ ¼
40	do gen 4½s '65..	72½	66⅛	69⅝	— 3⅛
53	do deb 4½s '70..	56	52⅝	53⅛	— 2⅜
44	do gen 4½s D '81	69⅛	68	69	+ 1
17	do 4s '48.......	89	88⅛	88⅛	— 1⅛
22	do 4s '48 stpd...	89⅝	88⅛	89⅝	+ ⅝
1	Penn O&D 4½s'77	68⅛	68⅛	68⅛	....
32	PGL&CofC 5s '47	94⅛	91⅛	92⅛	— 2⅛
45	Pere Mar rf 5s'56	52⅛	49	50	— 5
1	do 4s '56........	42⅛	42⅛	42⅛	....
17	do 4½s C 1980...	47	45⅛	46	— 1
5	do 4s '43........	91	89⅛	89⅛	— 1
72	Phil Co 5s '67..	77	68	73⅛	— ⅝
43	PE 1st&rf4½s'67.	100	99	99	....
31	do 1st&ref 4s '71	91⅛	89⅛	91	....
6	P&R C&El 5s'73	62	61	61	— 1
91	do cv 6s '49.....	40	35	39⅛	+ 2⅛
5	Phil'pine R 5s'37	20	18⅛	20	....
79	Phil Pet 5½s '39	57	53⅛	57	+ 2
9	PillsburyFl6s '43	97⅛	96	97⅛	— ⅛
1	PitMck 1st6s '32	99⅛	99⅛	99⅛	— ⅛
64	PortlandGE5s '35	97	95	96	+ 2⅝
92	do1st ref4½s '60	52	46⅝	51⅛	+ 1⅛
34	PorRAmT 6s '42	27	22⅛	25⅝	+ 2⅝
58	PostalTel 5s '53	23	20	21⅝	— ⅛
3	ProvTerm 4s '56	75	75	75	....
106	PubSE&G 4½s'67	99	97⅝	98⅛	+ ⅝
12	do 4½s '70......	98⅛	97	98⅛	+ ⅛
22	do 1st 4s '71.....	92	90	91⅛	+ ⅝
42	PureOil 5½s '37.	75	74	74	— 1
35	do 5½s '40	69	66⅛	68	— 1⅛
21	PurityBak 5s '48	60	58	60	....
34	ReadiCo4½sA '97	64	61⅛	63⅛	+ 1⅜
26	RemArms 6s '37.	75⅛	69	75⅛	+ 7
81	RemRa5½s'47ww	42	40	40⅛	— ⅛
6	RepI&St col5s'40	60⅛	60	60⅛	....
7	ReverC&B 6sA'48	57	55	56	+ 1⅛
5	RichfieldOil6s '44	6⅛	6	6	— 2⅛
1	do 6s ct	5⅛	5⅛	5⅛	....
10	RioG&W col4s'49	43	42⅛	43	....
15	RIArk&L4½s '34	40	35	40	+ 3
7	RocheGas5½s '48	96⅛	95	96⅛	....
2	StJoeL 5½s '41.	78	78	78	....
75	StLIM-S4sR-G'33	52	41	52	+ ⅛
10	StLRM&P 5s '55.	37⅛	37⅛	37⅛	....
156	StLSFPL 4sA'50.	20	14⅛	19⅛	+ 4⅛
16	do 5s B '50......	20	17	22	+ 4⅛
867	do 4½s '78......	14⅛	9⅛	14⅛	+ 3⅛
16	StLSWTer 5s '52	35	20	20	—15
1	do 1st 4s '89....	55	55	55	— 2
65	do con 4s '32....	60⅛	57⅛	59⅛	+ 1⅛
1	SP&KCSL4½s '41	39	39	39	....
4	StPM&M co6s'33	98⅛	98⅛	98⅛	....
26	do con 4½s '33.	95¼	94⅛	94⅛	....
16	do con 4s '33....	94⅛	94	94	....
1	doPac Ext 4s '40	76	76	76	— ⅛
2	StPUnSta 5s '72.	98	96	96	— 2
3	SanA&AP1st4s'43	68	68	68	....
80	SanAPS 6s '52...	80	79⅞	80	— 4
67	SchulcoInc6½s'46	40½	38	38	— 3
67	do 6½s B '46....	75	70	75	— 1
1	SciV&NE1st4s'89	70	70	70	—15
2	SantaFeP&P5s'42	93	93	93	....
4	SeabAL4s'50 stpd	8	8	8	....
4	do 4s '50 ct stpd	6	6	6	....
36	do con 6s '45 ...	3	2½	2⅝	....
10	do con 6s ct ...	2⅞	2½	2½	....
10	do rfg 4s '59.....	3	3	3	+ ¼
2	SeabdAllFla6sA'35	1⅝	1½	1½	....
4	do 6s A ct	1½	1½	1½	....
1	SharStH 5½s '48	30	30	30	— ½
109	ShellPL 5s '52..	68	65	68	+ 2⅝
304	ShellUnOil 5s '47	65	62	64	+ 1⅛
293	do deb5s'49 ww	64⅝	62	64½	+ 2⅝
17	Sierra&SFP5s '49	90	87	87	— 3
24	SilesianAm 7s'41	24	21	24	+ 2
192	SinclairOil 7s '37	89	86½	86⅝	— 2¼
112	do 6½s '38	86½	84½	85½	— 1¼
91	do Crude 5½s'38	98⅞	97¼	98⅞	+ 1⅝
45	do Pipe L 5s '42	95½	93⅝	95½	+ 1
34	SkellyOil 5½s '39	59½	58	58	....
41	SmithAO6½s '33.	100	97	98	— 2
26	SolvAmInv5sA'42	72½	68	68	— 4½
1	SoColoPw 6s '47	79¼	79¼	79¼	....
86	SouBellT&T5s'41.	102⅞	101	102⅞	+ ¾
1	SouPac cv 5s '34	71	71	71	....
29	do 4½s '68	44⅛	38	44	+ ⅛
258	do 4½s '69 ww.	43⅝	37⅛	43	+ ⅛
188	do 4½s '81.....	43⅝	37⅛	43	....
17	do col tr 4s '49	48	46	46⅛	— ⅝
111	do rfg 4s '55....	72	67⅛	72	+ 1⅛
7	do Ore Lin4½s'77	64	63⅛	64	— 2
3	do SanFTer4s '50	72⅛	70	70	— 3
26	SouthRy 6½s '56	33⅝	30	33	+ 1
17	do 6s '56	31⅛	28	31⅛	+ 2⅛
33	do con 5s '94...	70	68	69	— 1
24	do gen 4s '56...	26⅝	21⅛	26⅛	+ ⅝
44	SWBellT 5s '54.	102⅝	101⅛	102⅛	— ⅝
196	StandO NJ 5s'46.	101⅝	101⅛	101⅝	....
100	do NY de4½s '51	89⅝	87⅛	89⅝	....
13	StevensHotel6s'45	19	15	15	— 4
1	SugEstOri 7s '42	1⅛	1⅛	1⅛	....
1	Tenn Cent 6s '47	25⅝	25⅝	25⅝	....
6	TennCl&RRg5s'51	95⅛	95⅛	95⅛	— 2⅛
1	TennC&C c d6s'44	60	60	60	....
49	Tenn E P 6s '47	94	91	94	....
2	TRRStL cn 5s'44	92	92	92	....
13	do 1st 4½s '39..	94	92	94	+ 1⅛
3	do ref 4s '53....	74⅝	74⅝	74⅝	....
5	Texar&FS 5½s'50	63	62⅛	62⅛	— 2⅛
163	Texas Corp 5s'44	77	75⅛	77	+ 1⅛
7	Tex&P gn5sC'79	43	40⅛	40⅛	— 2⅛
9	Third Av 1st5s'37	90⅝	90⅝	90⅝	....
6	do rfg 4s '60....	45	44⅝	44⅝	— ⅛
268	do adj 5s '60....	30	28⅛	30	+ ⅛
213	TobPrNJ6½s2022	90⅛	87⅛	88⅛	+ ⅛
4	TolStL&SW 4s'50	55⅝	55⅝	55⅝	....
15	TruaxTr cv6½s'43	25	20	20	— 3
18	TrumbullStl 6s'40	55⅝	52	52⅛	— 3⅜
16	Un EL&P 5s '32.	101	100⅛	100⅛	....
37	do 5s '33........	101⅛	101	101⅛	+ ⅛
23	do 5½s '54......	100⅝	100⅛	100⅛	+ ⅝
6	UnionOilCal 6s'42	97	97	97	....
1	do 5s C '35......	98⅛	98⅛	98⅛	+ 2
2	do deb 5s'45 w w	74⅛	74⅛	74⅛	+ ⅛
3	Un Pac rfg5s2008	92	90⅛	90⅛	....
26	do 4½s '67......	74⅝	71	74⅛	— ⅛
159	do 1st 4s '47....	91⅛	89	90⅛	— ⅛
36	do rfg 4s 2008..	79⅛	78⅛	78⅛	+ ⅝
21	do 4s '68........	69	65	69	+ 4
10	Uni Biscuit 6s'42	96⅝	96	96	....
138	UniDrugDel 5s'53	72	62⅝	70⅝	— 3⅜
3	UniRysStL 4s '34	30	30	30	+ 8
69	U S Rubber 5s'47	36	35	36	+ 1
4	Utah L&T 5s '44	63	58	63	....
45	Utah P&L 5s '44	74⅛	70⅛	74⅛	+ 1⅛
2	Utica G&E 5s '57	99⅝	98⅛	98⅛	— 1⅛
103	Util P&L 5½s'47	23⅛	22⅛	22⅛	— 1⅛
148	do deb 5s '59 w w	23⅝	21⅛	23⅛	— ⅛
34	Vanad Am 5s '41	36⅛	31	36⅛	+ 2⅛
8	Vert Sugar 7s '42	1	1	1	....
29	Va E&P 5½s '42	95	93⅝	94⅝	+ ⅝
7	Va&SW con 5s'58	30	30	30	....
24	VirginianRy 5s'62	84⅛	82⅛	83⅛	— ⅛
4	do 4½s B '62...	75	75	75	— 1⅛
81	Va Ry&Pwr 5s'34	99⅝	99	99⅛	— ½
38	Wabash 1st 5s'39	62⅛	59	62⅛	....
8	do 2d 5s '39.....	40	37	38	— 2
5	do 5s B '76.....	5	5	5	....
10	do 5s D '80.....	6	5⅛	5⅛	— ⅛
10	do 5½s '75......	6⅝	5⅛	5⅛	— 1⅛
3	do 4½s C '78....	6	5⅝	5⅝	....
16	Walworth 6s '45.	13	11	13	....
93	WarnPic c d6s'39	16⅝	15⅛	16	— 1
19	Warn Quin 6s '39	20	18⅛	18⅛	+ 1⅛
1	WarnSug 1st7s'41.	100	100	100	— ½
18	WarrenBros 6s'41	32⅛	28	29	— 3
1	WashTerm 3½s'45	77⅝	77⅝	77⅝	....
12	WashWPwr 5s'39.	100⅝	100⅛	100⅛	....
4	WestchestLt5s'50.	100⅝	100⅝	100⅝	....
14	WPaPwr 5s A'46.	101⅛	100⅝	101⅛	+ ⅝
33	do 5s E '63.....	101⅛	100⅝	100⅞	— ⅛
36	do 5s G '56......	102	99⅝	102	+ 2
15	W Shore 4s 2361	69⅝	68	69⅛	— ⅛
1	do reg 4s 2361.	68	68	68	+ 2
125	West Elec 5s '44	97⅛	96	97	— ⅛
81	West Md 4s '52.	45	43	44	....
57	do 5½s '77......	45⅛	43	45	— 5
1	WNY&Pa 1st5s'37	93⅛	93⅛	93⅛	....
3	do gen 4s '43....	78⅛	74⅛	74⅛	....
47	West Pac 5s '46.	30⅛	29	30⅛	+ ⅛
72	W Union 6½s '36	63⅛	60	60	—10
12	do col 5s '38....	60	55	55	— 5
120	do gold 5s '51...	44⅛	36	43	— 2
96	do gold 5s '60...	44	35	44	+ 1⅛
29	do rl est 4½s '50	61	56	56	— 5
1	W&LErie 4s '49.	70⅝	70⅝	70⅝	....
7	Wheelg Stl5½s'48	49	44⅛	44⅛	— 5⅛
6	do 1st 4½s'53	41	41	41	....
31	WEagOil5½s'37w.	101	100	100⅛	— ⅝
7	WhiteSM 6s'36 w	10	10	10	....
3	do 6s '36 ex war	10	10	10	....
2	do s f 6s '40...	10	9⅛	9⅛	....
1	WickSp cv7s'35ct	2	2	2	....
2	Wilkes&E1st5s'42	20	18	18	+ ⅛
84	Wils'n&Co1st6s'41	83	79	80	— 3⅛
32	WisCent gen 4s'49	28⅝	28⅛	28⅛	— 1⅛
4	do 4s Sup&D d'36	24⅛	24	24	— ⅛
55	YgstwnS&T5sA'78	57⅛	54	54	— 3⅛
39	do 5s B '70.....	57⅛	53	54⅛	— 5

FOREIGN.

No. thous.	Issue	High.	Low.	Close.	Net chge.
45	AbiP&Pap 5s'53.	30⅛	29⅛	29⅝	— ⅛
43	Aker s f 5s '63.	55⅝	51	55⅝	+ ⅝
16	Antioq 7 A'45...	6	5	5⅛	— 1⅛
7	do 7s B '45......	7	5⅛	7	+ 1⅛
4	do 7s 1st '57....	6	5½	5½	....
1	do 7s 2d '57.....	5½	5½	5½	....
14	Antwp s f 5s '58.	69	69	69	+ 1
47	ArgnGov 6s A'57.	49⅝	45	46⅝	— 2⅜
15	do 6s B '58......	49¼	45	47⅝	— 2⅜
50	do s f 6s'59June.	49½	45¼	47	— 2¼
70	do s f 6s'59 Oct.	50⅝	46¼	48	— 2⅜
32	do s f 6s'60May.	50	47	47	— 4
19	do s f 6s'60Sept.	48½	46	46⅝	— 2⅜
25	do s f 6s '60 Oct.	51⅝	46⅝	46⅝	— 3⅜
16	do s f 6s '61 Feb.	49½	46	46	— 3½
46	do s f 6s'61 May.	50	46⅝	47	— 2½
38	do 5½s '62......	44	40½	40⅝	— 4¼
1	do 5s 1945.......	60	60	60	....
142	Aust 5s 1955....	59	54	57	+ 3
141	do 5s 1957.......	59¼	54	57	+ 3⅛
184	do 4½s '56......	54½	51	53½	+ 1⅜
143	Aust Govt 7s'43.	86¼	78	81	— 5½
58	do s f 7s '57....	34	28	29	—10
68	BatavPet 4½s'42.	75½	73⅞	74⅛	— ⅛
38	Bavaria 6½s '45.	32¼	30	30	— 3
244	Belgium 7s '55..	96	94	94⅞	— ⅝
129	do 7s 1956......	96⅝	94	94⅝	— 2
81	do 6½s 1949.....	91	89½	90⅝	+ ⅜
107	do 6s 1955......	85	84	84	— ¼
1	Berg 5s Nrwy'60.	54	54	54	....
20	Berlin 6½s '50..	23¼	18	18	— 6
57	do 6s 1958......	20¼	17⅞	18¼	— 2
20	Berl Elec 6½s'51.	32½	27¼	27¼	— 3⅜
41	do 6½s '59......	28⅛	25	25	— 2½
40	do 6s 1955......	28	21½	21½	— 5
38	BerElRys 6½s'56.	29	27¼	28	— 1⅛
14	Bogota 8s '45..	11⅛	11⅛	11⅛	....
29	BoliviaRep 8s'47.	5⅛	4	4⅛	— ⅛
2	do 7s 1958.....	4	3⅛	3⅛	....
6	do 7s 1969.....	4	3	3	....
49	Bordeaux C 6s'34.	104⅝	103⅛	104⅛	+ ⅝
36	Brazil 8s '41.....	20	16	20	....
1	do 7½s 1952.....	76	76	76	....
108	do 6½s '26-'57..	16	15	15	— 1
76	do 6½s '27-'57.	15⅛	14⅛	14⅛	— ⅝
23	do Cen Ry 7s'52.	16	13	14	— ⅝
16	BredaE 7s'54ww.	42	38	42	+ ⅛
113	Bremen 7s '35...	39	37	38⅛	+ ⅛
22	Brisbane 5s'57..	42⅛	38	42⅛	+ 2⅛
32	do 5s 1958......	42⅛	39	42⅛	+ 2⅛
9	do 6s 1950......	47	46⅛	47	+ ⅛
99	Budapest 6s '62.	17⅛	13	16	+ 1⅛
31	B Aires 6½sB'55.	45	40⅛	44	— 1⅛
6	do 6s '60 Oct....	36⅝	35⅛	36⅝	+ ⅛
70	B A Prv 6s '61..	26	24	26	— ⅛
26	do 6½s '61.......	24⅛	23⅛	24⅛	— ⅛
14	Bulgaria 7s '67..	12⅛	11⅛	11⅛	— 1
18	do s f 7½s '68..	16⅛	14⅛	16	— 1
12	Caldas 7½s '46.	10⅛	10	10⅛	+ ⅛
95	Canada 5s'52....	95⅝	94⅛	95⅛	— ⅛
68	do 4½s '36......	95⅛	94	94⅛	— ⅛
47	do 4s 1960......	78⅝	78⅛	78⅛	— ⅝
7	CanStLd 6sA'41..	28	26⅛	26⅛	....
2	Carlsbad 8s '54.	76	76	76	....
7	CaucaVal 7½s'46.	12⅛	12	12	— ⅛
8	Chile 7s '42.....	8	8	8	— 1
19	do s f 6s '60....	8	5⅛	6	— 1
6	do s f 6s Jan'61.	8⅝	8⅛	8⅛	— ⅛
27	do s f 6s Feb '61.	6⅛	5⅛	6	— ⅛
14	do s f 6s Sept'61.	6⅛	6	6⅛	+ ⅛
9	do sf 6s May'63..	6⅛	5⅛	6⅛	+ 1
57	ChileMBk 6⅛s61..	26⅛	25	25	....
6	do 6½s '57.......	7⅛	5⅝	5⅝	— 2⅛
11	do 6s 1961.......	7	6	6	— 1
32	do 6s '62.......	9⅛	8⅛	9⅛	+ ⅛
9	ChilCM 7sA'60...	6	5⅛	5⅛	— ⅛
147	ColRep 6sJan'61.	20⅛	13⅛	20	+ 2⅛
138	do 6s Oct'28-'61.	20	13⅛	20	+ 2
31	ColeAgMBk 6s'47	33	31⅛	32	....
29	do s f 6s '48....	32⅝	31⅛	32⅛	+ 1⅛
13	ColomMBk 7s'46.	21⅛	20⅛	21⅛	— ⅛
12	do 7s 1947......	22	21	22	— 2
8	do 6½s 1947.....	23⅛	20	21	— 2
10	Cologne 6½s'50..	32⅛	31⅛	31⅛	— 1
12	Cpnhgn 5s '52...	66	64	66	— ⅛
40	do 4½s '53......	60⅛	59⅛	60⅛	+ 1⅛
3	CpnhgnTel 5s'54.	70	70	70	— ⅛
9	Cord Cty 7s'57...	19	18⅛	18⅛	— 2
7	do 7s 1937.......	37	36	37	— 7⅛
29	Cor Prov 7s'42.	36⅛	34	36	— ⅛
44	Costa Rica 7s'51.	36	34	36	+ 1
40	Cuba 5½s '53..	74	73⅛	74	— ⅛
33	do ext 5s '04-'44.	89⅛	89	89	....
15	do 5s '14-'49.....	91	90	90	— 2⅛
14	do 4½s '49......	71	68⅛	68⅛	— 1⅛
102	do PWks 5½s'45.	37⅛	36⅛	37⅛	....
19	Cndna sf 6½s'59.	8⅛	6	8⅛	....
3	CzechoslR 8s'51.	90⅝	89⅝	89⅝	+ ⅛
6	do 8s B '52......	90⅛	88	88	— 2
39	Denmk 6s '42..	77⅛	73	73	— 6
24	do 5½s '55......	69	68	68⅛	+ ⅛
68	do 4½s '62......	60	58⅛	59	— ⅛
104	DeutsBk 6s'32ct.	67	65⅛	65⅛	....
9	DomRep 5½s'42.	40	39	40	+ 1⅛
4	do 5½s1st '40...	33	33	33	....
2	Dresdn 7s '45....	35⅝	35⅝	35⅝	....
53	DukePrPw 6s'66.	62	55⅝	56⅛	— 6⅛
32	Dutch E I 6s '47	89	85⅛	88	+ 2
40	do 6s '62.......	83⅝	80⅛	82⅝	— ⅛
2	do 5½s '53 Nov.	80	79⅛	80	— 2
28	E P Ger 6½s '50	26⅛	24⅛	24⅛	— 2⅛
7	do 6½s '53......	26⅛	24⅛	24⅛	— 2⅛
14	El Salv 8s '48...	23⅛	22	23⅛	+ 1⅛
22	Estonia 7s '67...	38	36⅛	37⅝	+ ⅛
20	Fiat s f deb 7s'46	82	81	82	+ ⅝
24	Finland 6s '45...	50	48⅛	49	....
6	do ext 6½s '56..	49	48	48⅛	+ ⅛
26	do 7s '50........	54⅛	53⅝	53⅝	— ⅝
36	do 5½s '58......	49⅛	46	47⅛	+ 4⅛
64	Fra I D 7½s '42	88	83⅛	86⅝	+ 2⅛
20	Frankft 6½s '53	20⅝	19	20	+ 1
373	Fre Rep 7½s '41.	123⅛	120⅝	121⅝	+ 1⅛
177	do 7s '49.......	117⅝	116⅛	117	+ ⅛
69	Gelsen Min 6s'34	31	30	30	— ⅛
31	G C Agr Bk 7s'50	29⅛	26⅛	27⅛	— ⅛
69	do 6s '60 July...	26	24	25	— 1⅛
189	do 6s '60 Oct.....	26⅛	23⅛	25	— 1⅛
113	do 6s '38.........	28⅛	26	27	— ⅛
47	GCAGLn sf6½s'58	19	16	16⅛	— 3⅛
353	Ger Ex Ln 7s'49	58⅛	55⅝	57⅛	— 1⅛
849	do Intern 5½s'65	35⅛	32⅛	34	— 1
10	Ger Gen El 7s '45	40⅛	39	39	— 1
20	do 6½s '40......	35⅝	34	34	....
62	do 6s '48........	29	28	28	— 1
4	Graz 8s '54.....	40	37⅛	37⅛	— 2⅛
17	GCElPwJan 7s'44	47	44⅛	46⅝	— 2⅛
33	do 6½s '50......	41	38	39⅛	— 1⅛
7	Greek Gov 7s '64	23	22⅝	23	+ 3⅛
7	do 6s '68........	15	14⅛	14⅛	— 1⅛
12	Han St 6s'39wwr	16	15	15	— 1⅛
3	Haiti Rep 6s '52.	59⅛	58	58	— 2⅛
12	Hamb State 6s'46	21	18⅛	21	....
27	HarM 6s'40wwar	26⅛	24	24⅛	— ⅛
22	Helsingfor 6½s'60	46	43⅛	46	....
16	Hungary 7½s '44	32	27⅛	27⅝	— 5⅛
16	HLMIns 7½s'A'61	20	17	20	+ 1⅛
28	do 7½s B '61.....	19⅛	14⅛	19⅛	....
31	Hung M 7½s '45	17⅝	15⅛	17	....
24	do 7s '46........	17	15⅛	16⅝	— 1⅛
11	Ilseder Stl 6s '48	25⅝	25⅝	25⅝	....
6	Irish F St 5s '60	74⅛	74	74⅛	— ⅛
18	ItalCreconsTsB'47	79	77	77	....
139	Ital Pb Ut 7s '52	77	71⅛	71⅛	— 4⅛
255	Italy 7s '51......	88⅛	82⅛	83⅝	— 4⅛
184	Jap Gov 6½s '54	68⅝	65⅛	67⅛	+ 1⅛
83	do 5½s '65......	58	55⅝	58	+ 1⅛
28	Jugo M Bk 7s'57	35	32	33	— ⅛
23	Karst Rud 6s '43	17⅛	13⅛	13⅛	— 4
145	Kreu & Toll 5s'59	11	8	9⅛	— 1⅛
12	LomEl 7s'52exwr	71	66	66	....
48	Lyons City 6s '34	104⅝	103⅛	104⅛	+ ⅛
45	Marseilles 6s '34	104⅝	103⅝	104⅞	+ ⅛
47	Medellin 6½s '54	12⅛	9⅝	10	— 2⅛
30	MetWS&D 5½s'50	40	36	40	....
4	Mexico 4s'10 sma	3⅛	3⅛	3⅛	....
77	Milan 6½s '52...	64⅛	63	63⅛	— ⅝
8	MinGer sf 6½c'58	10	8⅝	10	+ 1
5	do 6½s A '59.....	10	9⅛	10	+ 1
7	MonMn7s'37wwar	79	78⅛	78⅛	— ⅛
29	do 7s '37 ex war	79	78	78	— 2
5	Montevideo 7s '52	14	13	13	— 1
5	do 6s A '59......	11⅛	11⅛	11⅛	....
97	N S Wales 5s '57	50⅛	43⅛	49⅛	+ 5
90	do 5s '58.........	50	44	50	+ 7
17	Nord Lloyd 6s'47	25⅛	20⅛	20⅛	— 5⅛
39	Nord Ry 6½s'50.	104⅛	102⅝	104	+ 1
63	Norway Kg 6s'43	76	74⅛	75⅛	+ ⅛
72	do 6s '44.........	76⅛	74⅛	75⅝	+ ⅛
18	do 6s '52.........	75⅛	72	74	— ⅛
38	do 5½s '65......	72⅝	71⅛	72⅛	+ ⅛
33	do 5s '63........	71⅛	70	70⅝	— ⅛
14	Nor M Bk 5s '67	70	68	70	+ 3
16	Nor H El 5½s'57	54⅝	54	54⅝	— ⅛
59	Ont P Ser 5½s'50	53	43	51	+ 9⅛
68	Ori Dev Ltd 6s'53	54⅛	52⅝	54⅛	+ 2⅝
273	do deb 5½s '58.	52	49⅛	51	....
9	Oslo 6s '55......	66⅝	66⅛	66⅝	....
6	OsloG&El 5s '63	62	61	62	+ 1
14	Pan Rep 5½s '53	93	90	90	— 2
17	do 5s '63........	53	52	53	— 1⅛
29	ParLy&M 7s '58.	104⅛	103⅝	104	....
146	do 6s '58........	101⅛	101⅛	101⅛	+ ⅛
43	ParOrlRy 5½s'68	99⅛	98	98⅛	+ ⅛
14	Pernambuc 7s '47	7⅛	5⅝	5⅝	— ⅛
7	Peru 7s '59......	6⅛	4	4	— 5
38	do 6s '60........	4	3	3	— ⅝
19	do sf 6s 2d sr'61	3⅝	3	3	— 1
8	Pirelli 7s '52....	84⅝	84	84⅛	— ⅛
106	Poland 8s '50....	52	40⅛	50⅛	— 1
161	do 7s '47........	49⅛	45⅛	45⅛	— 4⅛
19	do 6s '40........	55⅛	54	54	— 1
5	PorAllesC 8s '61	10	10	10	....
8	do 7½s '66......	7	6⅛	7	....
6	Prag Gre 7½s'52	89	87	87	— 3
25	Prus F S 6½s '51	24	23⅛	23⅝	— 1⅛
39	do 6s '52.......	24⅛	21	21⅛	— 3⅝
20	Queen St 7s '41..	70	65⅝	69	+ 2
28	do 6s '47........	58⅛	55⅝	55⅝	— ⅝
9	Rhine M D 7s '50	34	33⅛	34	— 1⅛
37	Rhine U 7s '46	24⅛	18⅝	18⅝	— 5⅝
15	R W E P 7s'50	37	31⅛	31⅛	— 3⅛
26	do 6s '52.......	28	23⅛	25	— 1⅛
55	do 6s '53.......	26	22⅛	23	— 2
68	do 6s '55.......	25	22	22⅛	— 2⅛
23	Rima St 7s '55..	36⅛	34	34	— 3⅛
16	Rio G D S 8s '46	10⅛	10	10⅛	— ⅛
12	do 7s '66........	8	7	7⅛	— ⅛
4	do 7s '67........	8⅛	8⅛	8⅛	— 1⅛
37	do s f 6s '68....	8	7	8	+ ⅛
7	Rio de Jan 8s '46	12	10	10⅛	+ ⅛
24	do 6½s '53......	6⅛	6	6⅛	....
94	Rome 6½s '52....	68⅝	63⅛	65	— 4
46	Rotterdam 6s '64	93	91	92	+ 1
32	Rumania 7s '59..	36⅝	35	35	— 8
80	RoyalD 4s'45 ww	76	68⅝	69	— 1
6	Ruhr 6s '53......	15⅝	15	15	— 5
18	S F [ARG] 7s'42	40⅛	36	40⅛	+ 2⅛
2	Sao Pa City 8s'52	12	12	12	....
2	do 6½s '57......	11⅛	10⅛	10⅛	— ⅛
3	do 8s '50........	13	13	13	— 2
29	do 7s '40........	59	55⅛	55⅛	— 3⅛
2	do 7s '56........	12	12	12	+ ⅛
22	do 6s '68........	8⅝	8⅛	8⅝	— ⅛
80	Sax P W 7s '45	25⅛	22⅛	22⅛	— 2⅝
75	do gn&rfg 6½s'51	21	16	17⅝	— 3⅛
37	Sax SMI sf 7s'45	39	38⅛	39	+ 4
4	do s f 6½s '46..	37⅝	37	37	+ 4⅛
121	Serbs Cr&Sl 8s'62	39	35⅛	38	— ⅛
234	do 7s B '62.....	35⅛	31⅛	35	— ⅛
23	Shin El P 6½s'52	39⅛	38⅛	39	+ ⅛
1	Siem & Hal 7s'35	46	46	46	— ⅛
70	do 6½s '51......	43⅛	40⅛	40⅛	— 2⅛
4	Sil El 6½s '46..	16⅝	16	16	— 2
85	Sil Prov 7s '58	37	30⅝	32⅛	— 4⅛
10	Sil LanB 1st6s'47	20	17	20	+ ⅛
8	Sols City 6s '36.	103⅝	103	103⅝	+ 1
81	Swed Kg 5½s '54	80⅛	78	78	— 2
50	Swiss G 5½s '46.	105	103	103⅛	....
41	Sydney 5½s '55..	43	35⅛	41⅝	+ 4⅛
57	Tai El P 5½s'71	50	48	48⅝	— ⅛
32	Toho El Pw7s'55	46	43	46	....
34	do 6s '32........	99	99	99	....
9	Tokio City 5s '52	36⅛	36	36	+ 1
30	do 5½s '61......	51⅛	49⅝	51	+ 2
144	Tok El L 6s '53	39⅝	37⅛	38⅛	+ ⅛
3	Tolima 7s '47.....	9⅛	9⅛	9⅛	+ ⅛
7	Trond 5½s '57..	47	45	47	— 2
2	Ty Hy El 7½s'55	46	44	46	+ 1
2	do 7s '53........	40	37⅛	37⅛	— 2⅛
83	Ujigawa EP 7s'45	60⅛	56	60	+ 5
977	UKofGB&I5½s'37.	102⅛	101⅛	101⅝	+ ⅝
72	do 5s '47........	75⅝	74	74⅛	— ⅛
19	do 4s '60-'90.....	72⅝	72⅛	72⅝	+ 3⅛
36	U S Wks6½sA'51	19	15	15⅞	— 3⅛
17	do 6½s A '47....	16⅝	14⅛	15	— ⅛
18	do 6½s C '51....	18	15⅛	15⅝	— 4⅛
2	Uruguay 8s '46..	40	40	40	— ⅛
126	do 6s '60........	29	26	27⅛	+ ⅛
52	do PubWks 6s'64	27⅝	26⅛	27	— ⅛
2	Vene Mt B 7s'52	88	85⅛	85⅛	— 2⅛
98	Vienna s f 6s '52	51⅛	48	49⅛	— ⅛
127	Warsaw 7s '58..	35	28	31	— 5
61	West UEP 6s '53	19⅝	17⅛	17⅛	— 1⅛
8	Wuer HEP6½s'50	29⅝	27⅝	27⅝	— 2
24	Yokohama 6s '61	54⅛	53	54	+ 2⅛

BONDS CALLED FOR REDEMPTION

MAY.
None.
FUTURE MONTHS.

	Amt. called.	Price.	Date.
Brazil [U S of] 7½% coffee sec loan of 1952	Entire issue	102	Oct. 1
Netherlands [kingdom of] Holland 6s ser B 1972	Entire issue	100	July 2
Troy, Pa, 4½% schl dist bonds	Entire issue	100	July 1

CHICAGO WEEKLY STOCK MARKET

Week ended May 7, 1932.
Total sales for week..........494,000
Same week year ago..........427,000
Total sales 1932 to date..........7,434,000
Total sales 1931 to date..........15,682,200

Div. yield. pct.	1932 High.	1932 Low.	Description.	Sales.	High.	Low.	Close.	Net chge.	Close year ago.
10.6	31⅝	23¼	Abbott Labs..	150	24½	23½	24½	....	38⅜
11.5	17½	10½	Acme Steel ...	350	12	10½	10½	— 2	27⅜
...	6⅛	4½	Allied Prods...	250	5	5	5	....	25⅝
...	2⅝	1⅞	Am Equit Co..	50	1⅞	1⅞	1⅞	— ⅛	4
63.6	50	11	Am P Ser pfd.	70	12	11	11	— 1	91½
...	½	⅛	Appalchn Gas.	200	⅛	⅛	⅛	....	4⅝
...	2¼	1⅞	Art Metal Wks	600	2	1⅞	1⅞	— ⅛	5
...	12⅛	1½	Asso Tel Util..	600	2	1½	1½	— ⅝	24⅝
...	8	4	Bastian Bless..	200	4½	4	4	— 1	15
8.7	18⅝	6½	Bendix Avia...	1,600	7	6½	6⅞	— ⅛	18½
...	5⅝	1⅞	Binks Mfg Co.	200	2	2	2	+ ¼	5
17.2	12⅝	5	Borg Warner..	4,950	6	5	5⅝	— ¼	21
11.7	80	60	Do pfd	210	65	60	60	— 5	....
8.0	7¾	5	Brach & Sons..	150	5	5	5	— ¼	14⅛
22.8	8¼	5½	Brown F&Wire	100	5½	5½	5½	— ⅛	15⅛
...	14	4½	Bruce E L Co.	250	5⅝	4½	5⅝	— ⅝	15
...	2⅞	⅝	Butler Bros ...	1,000	1⅜	1¼	1¼	— ⅛	4⅞
...	2	½	Canal Cons pfd	100	2	1¼	1¼	— ⅝	8¼
...	1⅞	⅛	Ceco Mfg Corp	150	¼	⅛	⅛	....	1½
14.6	69⅞	35	Cent Ill PS pfd	220	41½	41	41	— ⅝	92⅞
...	1⅝	½	Cent Ill Sec Inc	300	⅝	½	½	— ⅜	22¼
16.2	15	8½	Do pfd	450	9¼	8½	9¼	+ ¼	....
...	3¼	⅝	Cent Pub S A.	1,400	¾	⅝	⅝	— ⅛	14⅝
...	6½	1⅛	Cent S W......	600	1½	1¼	1½	....	18
...	55	9	Do prior pfd.	340	13¼	12½	12⅛	+ ⅛	94½
...	44	4⅞	Do pfd	590	7½	4⅞	5	— 1½	59
...	2⅜	½	Chi Inv Corp.	700	½	½	½	— ⅛	2¾
...	17⅝	11½	Do pfd.......	1,100	12	11½	11½	— ⅛	31
...	6⅞	3⅝	**Cit Serv Co.	15,700	4	3⅝	3⅞	....	15
...	1	¼	Club Aluminum	130	⅜	¼	¼	— ⅛	....
...	5¼	4½	Coleman L & S	50	4½	4½	4½	— ⅝	5⅝
11.2	122	51	Comwlth Edis.	7,450	73	67½	71¼	+ 1⅜	234
...	6½	2	Cons Mat pfd.	50	2	2	2	— ¼	....
...	2⅝	⅝	Cont Chi Corp.	5,450	⅞	⅝	⅝	— ⅛	5⅞
16.7	21	11½	Do pfd.......	5,500	12⅝	11½	12	— 1	37⅞
...	8¼	2⅝	Cord Corp.....	10,950	3	2⅝	3	+ ⅛	11⅝
...	2	⅛	Corp Sec Co...	650	⅛	⅛	⅛	....	17
...	4	⅛	Do pfd.......	350	⅛	⅛	⅛	....	....
...	13	3¾	Crane Co.......	200	5	4⅝	4⅝	— ¼	35½
25.0	64	28	Do pfd.......	130	29¼	28	28	— ½	111⅞
...	5	3	Curtis Mfg Co.	120	4	3	3	— ½	....
...	8	3⅛	Elec Househld.	600	3⅝	3⅛	3⅛	— ⅝	21¼
34.2	39½	17½	EmpG&F 6% pf	150	20½	17½	17½	—20½	....
38.1	55	31	Do 8% pfd..	100	32	31	31	— 4½	....
35.3	42	18½	Do 6½% pfd	50	18½	18½	18½	—15	....
...	15	10	Gard Denv Co.	40	10	10	10	....	27
...	2	1¼	Gen Candy.....	100	1¾	1¾	1¾	+ ½	3½
13.6	19	11	Goldblatt Bros.	300	13	11	11	— 2⅛	15½
...	2⅝	⅛	Grt L Aire Co	100	⅝	⅝	⅝	....	4⅛
12.5	13½	6½	*Grt Lak Dredg	1,600	8¼	6⅝	8	....	21
...	1⅝	⅝	Grigsby-Grun..	3,150	1	⅝	⅞	+ ¼	3⅝
16.0	11¼	6	Hall Print Co.	1,050	7⅝	6⅝	7½	+ ¼	13¼
...	5⅝	3½	Hart Carter pfd	200	3⅝	3½	3½	— ⅛	8
9.1	15	11	Hormel G A...	50	11	11	11	— ½	....
38.4	11½	4½	HoudHersCp A	650	6½	5⅞	6½	+ ⅝	16½
...	4	1½	Do B	850	2½	1½	1⅝	— ⅝	6⅝
...	5¼	4	Illinois Brk Co	250	4	4	4	....	14
10.3	95	50	IllNor Util pfd	20	58	58	58	— 2	....
...	6½	⅛	Insull Uti Inv	7,100	¼	⅛	¼	....	32¾
...	17	½	Do 2d pfd .	500	1	½	½	— ¾	80
13.3	5	2⅝	Iron Fire	50	3	3	3	....	14
...	12	4⅞	Jefferson El Co	50	4⅞	4⅞	4⅞	....	....
...	3	½	Kellogg Switch	850	3	2½	3	+ ½	4½
14.6	48	18	KenUtil Jr pfd	10	24½	24½	24½	— 5⅝	50
...	7⅝	5	Leath & Co pf	50	6⅝	6⅝	6⅝	....	....
...	4⅝	⅞	Libby McNeill.	28,750	2⅛	⅞	1½	— 1¼	10⅞
6.4	10½	5	*Lindsay Lgt..	200	6⅝	5	6⅝	+ 1⅝	8¼
...	7½	1½	LindsayN cv p	100	1½	1½	1½	— ½	....
16.7	18½	11¼	‡*Lynch Corp.	350	12½	12	12½	+ ½	17⅞
...	4½	2½	ManhatDearbCp	300	2⅝	2½	2½	— ½	11
...	13	4½	MarshallF& Co	150	4½	4½	4½	— ⅜	29⅝
19.1	14	10	Material Serv..	100	10½	10	10½	— ½	23¼
...	5½	3⅛	McGraw El Co	50	3⅛	3⅛	3⅛	— ⅞	....
13.0	35	25	McQuay Norris	300	25	22	23	— 2	....
...	10½	3	McWill Dredge	2,200	3⅛	3	3	— 1	25¾
...	7	⅛	Mid West Ut.	17,450	½	⅝	⅛	+ ⅜	19⅝
...	54	1½	Do pfd	200	2½	2½	2½	....	98
...	6½	1	Midland Unit .	450	1⅝	1¼	1¼	— ¼	19⅛
...	50	3	MidlUt pr pfd.	100	4⅝	4⅛	4⅝	+ 1⅝	95
...	32	3	Do pfd A ...	30	3½	3	3	— [illegible]	93½
25.8	10⅛	6¼	Miller&H pfd.	50	6¼	6¼	6¼	— 4¼	18½
...	2	⅛	MoKas Pipe L	500	¼	⅛	¼	....	6
10.9	12	5½	Modine Mfg ..	400	5½	5½	5½	— ⅛	24
...	4½	3	Monroe Ch Co	10	3	3	3	....	....
16.9	32½	20¼	Do pfd	20	21¼	21¼	21¼	+ 1	30⅛
11.9	73	59	Mont W cl A.	10	59	59	59	— 1	....
...	1½	½	Morgan Litho..	100	½	½	½	— ¾	3½
50.0	10	4	Muskegon M A	140	4⅝	4	4¼	+ ¼	13½
...	5¾	3½	Nachman Sprg	500	4	3½	4	+ ¼	....
...	12	1	Nat Elec P A.	400	2	1½	2	+ ⅝	23½
...	½	¼	Nat Leather...	1,150	¼	¼	¼	....	⅝
...	2	½	Nat S Inv Co	150	⅛	½	½	....	5
...	45	30	Do pfd.......	1,450	30	30	30	....	66½
17.4	20½	10¾	Nat Standard.	350	12	10⅝	11½	+ ½	30⅝
...	¾	½	Nat U R Corp	50	½	½	½	....	2¼
...	15⅝	10	Noblitt Sparks	200	13⅝	13	13	— ½	39
...	6	2½	Nor Am Car..	300	3¼	3⅛	3¼	+ ¼	19⅝
...	24	4½	*¶N A L & P.	250	6	5	5⅝	....	65⅜
9.5	21⅝	10	Nwst Ban Corp	50	10½	10½	10½	....	30
...	60	10	Nwst U pr pfd	20	10⅛	10	10	....	97½
...	3⅞	3	Oil-o-Matic ...	150	3½	3½	3½	....	....
...	6⅝	4½	Ontario Mfg...	20	4½	4½	4½	— 1½	....
...	7⅝	5	Penn G & E...	50	5½	5½	5½	— 1	12½
11.1	27½	17½	Perfect Circle.	450	19	18	18	....	26½
...	6⅛	1½	Pines Winterfrt	450	1½	1½	1½	— ½	16¼
6.7	4½	3	Process Co....	200	3¼	3	3	— ¼	4
14.8	115	41	Pub Service...	50	54	54	54	— 2½	237
9.1	104¾	60	Do 6% pfd.	40	68	66¼	66¼	— 2⅜	130
9.3	114	63	Do 7% pfd.	10	75	75	75	— 2½	....
13.6	125	41½	Pub Ser no p	2,300	59½	53¼	59	+ 3½	236⅜
5.1	103	75⅞	†Quaker Oats.	740	80½	75⅞	79	— 1	141
5.9	107½	98½	*Do pfd.....	20	101⅛	101	101⅛	....	117¼
...	2	½	Raytheon Mfg	750	1	½	⅞	+ ¾	5½
...	1⅛	⅝	Rel Int Corp..	750	⅞	⅝	⅞	....	4
...	8	8	Rollins H Mills	100	8	8	8	....	26½
6.3	19	19	Ross Gear.....	150	19	19	19	....	19
17.2	10¼	7	Ryerson J T...	100	7	7	7	— ¾	20½
...	1½	⅝	Seaboard Util.	150	⅝	⅝	⅝	— ⅛	3⅞
...	1⅝	⅝	Sig S & S Co.	100	⅝	⅝	⅝	....	5
...	8	5	Do pfd.......	130	5¼	5	5¼	— ¼	....
...	5½	5½	Shaler Co.....	50	5½	5½	5½	....	16
...	2½	¼	South Un Gas	150	⅝	¼	⅝	....	8⅝
17.1	69	40	SWG&E pfd...	80	41⅞	40	41	+ 1	94½
...	1⅝	½	‡Stand Dredge.	200	¾	½	½	— ½	....
...	3½	1	St Drdge cv pf.	650	1½	1½	1¼	— ¼	6⅝
10.7	19	9⅝	Swift & Co..	134,700	14½	9⅝	10⅝	— 3⅛	27⅛
20.0	25⅝	12⅜	Swift Intl ..	116,500	20	12⅜	15	— 5½	36½
10.9	44	18¼	Tel Bd Shr Co.	50	18¼	18¾	18¼	— 1⅝	54
9.5	15⅝	8⅝	Thompsn J R.	700	10¾	9½	10½	+ ¼	25
...	2	¼	Unit Am Util..	50	⅞	⅞	⅞	+ ⅝	4½
...	2½	1	United Gas.....	100	1¼	1⅛	1¼	+ ⅛	7¼
10.0	25	15	U S Gypsum .	500	16⅝	16	16	— 1¼	41
...	12⅝	5	US Rad&Telev.	2,050	6¼	5⅝	6¼	+ ¼	20
...	3	1	Util Ind Corp...	50	1¼	1¼	1¼	+ ½	6⅝
23.1	11⅝	6	Do pfd	550	6⅝	6⅛	6½	— ⅝	16½
14.0	23	17	Vik Pump pfd.	100	17	17	17	— 4	28⅝
...	2⅛	1¼	VorclCrp pt pf.	100	1¼	1¼	1¼	....	....
21.4	14¼	6	Vortex Cup ..	700	7¼	6	7	+ ⅛	18
15.6	23¼	15¼	Do A	530	16	15⅝	16	....	26⅝
...	11⅝	8½	Walgreen Co..	1,150	10	9	10	+ ⅝	19⅝
...	6	1⅜	W ContUtil A..	50	1⅜	1⅜	1⅜	— ⅝	9¼
...	8	4	WiebldtStrs In.	50	5½	5½	5½	....	....
7.8	4	2	Wis Bk Shr...	1,150	2¼	2	2⅛	....	5½
...	1½	⅛	Yates Mch....	300	½	⅛	⅜	— ½	3
...	1⅛	⅝	Zenith Rad....	50	⅝	⅝	⅝	....	2⅝

*Ex dividend. †Pays extra dividend. §Ex rights. ‡Pays stock dividend also. ¶Pays dividend in stock. zIrregular dividend. **Pays stock and cash.

BONDS.

1932 High.	1932 Low.	Sales.	Description.	High.	Low.	Close.	Net chge.	Close year ago.
45	34⅝	$4,000	ChiCitRys 5s '27	38⅝	38	38	— ¼	60
46	34	6,000	Do 5s ctfs '27..	37⅝	37⅝	37⅝	+ ½	59⅝
50	35	4,000	ChiRys1st 5s '27.	41	41	41	....	61⅛
50	35	9,000	Do 1st 5s ct'27	39⅛	35⅛	35⅛	— 1⅛	61
38⅛	½	151,000	Insl UtInv 6s'40.	⅝	½	½	....	84⅛
37	23⅛	1,000	MetElev gld4s'38.	23⅛	23⅛	23⅛	— ⅛	....
100⅛	98½	5,000	Swift&C1st 5s'44.	99½	99½	99½	— ⅝	....

CORPORATION EARNINGS

SIMMS PETROLEUM.
Net loss was $226,899 in the first quarter, compared with loss of $396,376 a year ago.

WALWORTH COMPANY.
March quarter net loss was $217,969, compared with net loss of $539,905 in the first quarter of 1931.

CONDE NAST PUBLICATIONS.
For the quarter ended March 31 net income was $132,373 after charges and federal taxes, equal to 42 cents a share on 313,669 shares of capital stock. This compares with $215,506, or 69 cents a share, on 312,515 shares in the first quarter of 1931.

PACIFIC COAST COMPANY.
For the quarter ended March 31, 1932, reports net profit of $24,412 after expenses, depreciation, and depletion, against loss of $27,061 in the first quarter of 1931.

RITTER DENTAL.
Company, Inc., and subsidiaries reported 1931 net profit of $235,914 after charges and federal taxes, equal after 7 per cent preferred dividends to 38 cents a share on 160,000 common shares, as compared with $667,666, or $3.08 a common share, in 1930.

CURTIS LIGHTING.
Pamphlet report for year ended Dec. 31 last, shows a sharp downward revision in earnings from that shown in a preliminary statement issued at the annual meeting of stockholders. The profit for 1931, as shown in the pamphlet report, was $10,777 after depreciation, taxes, and other charges, but exclusive of a writedown of $7,343 in bringing securities to market, which, together with other writeoffs and adjustments, was charged to the surplus account.

In the preliminary statement, a net income of $21,692, or 14 cents a share, on 150,000 shares of capital stock, had been shown. For the year ended Dec. 31, 1930, the company reported a net income of $182,083 after all charges, or $1.21 a share.

HOUDAILLE-HERSHEY.
A consolidated net loss of $255,529 was reported by corporation for the first quarter of 1932. This is after all charges, including depreciation, federal taxes and minority interest. No figures are available for the first quarter of 1931, but for the first half of last year the company showed a net income of $609,246, equal to 51c a share on the 784,582 class B shares then outstanding. For the quarter ended March 31, 1932, the Muskegon Motor Specialty company, a subsidiary of Houdaille-Hershey, showed a net profit of $11,476 after all charges.

U. S. ELECTRIC POWER.
Corporation in 1931 earned 21 cents a share on the combined class "A" and common stocks, against 7 cents in 1930.

McGRAW-HILL.
Company and subsidiaries reported for the March quarter net loss of $100,427 after taxes and charges, contrasted with net profit of $373,022 in the first quarter of 1931.

CRILL CORPORATION.
Report for 1931 shows net income from all sources of $260,614 after taxes, etc., equal after 7 per cent preferred dividends to less than 1 cent a share on 217,288 no par shares of class A stock. This compares with $330,362, or 32 cents a class A share, in 1930.

DUKE POWER.
Company and subsidiary utility companies reported for 1931 net income of $4,958,778 after taxes and charges, as against $6,017,512 in the previous year. Total assets as of Dec. 31, 1931, were shown at $215,801,161, against $210,747,921 at the close of 1930 and surplus at $11,893,495, against $12,024,930. Cash and marketable securities amounted to $12,238,037, compared with $10,120,765.

DIESEL-WEMMER-GILBERT.
Corporation in the March quarter earned 19 cents a common share, against 52 cents in the first quarter of 1931.

BUSINESS SESSIONS TODAY

MEETINGS.
Car Foreman's Assn............Auditorium
Chicago Sporting Goods Distributors ....Morrison
General Food Sales Corp..........Bismarck
H. J. Heinz Co....................Auditorium
Metropolitan Life Insurance Co.......Stevens
Vending Machine Operators..Great Northern

LUNCHEONS.
Automotive Boosters Club.........Auditorium
Building Managers Assn......Great Northern
Casualty Field Club............Great Northern
Assn. of Commerce [Directors].......La Salle
Assn. of Manufacturers Representatives...................Palmer House
Auto Superintendents.........Great Northern
Better Business Bureau........Palmer House
Dodge Brothers Co..................Stevens
Master Printers Federation [Education]....................Great Northern
Junior Assn. of Commerce..........Sherman
Plumbers and Steam Fitters Assn...Bismarck
Taxpayers Federation.........Great Northern
World's Fair.......................Bismarck

EVENING EVENTS.
Chicago Stamp Manufacturers......Bismarck
Junior Assn. of Commerce [Senate] ....Sherman

[Compiled by the convention bureau of the Chicago Association of Commerce to which please send any additions or corrections.

CHAIN STORE SALES

S. S. KRESGE.
April sales of S. S. Kresge company amounted to $10,337,217, as compared with $12,590,090 for the same month a year ago, a decrease of 17.89 per cent.

For the first four months of the year sales totaled $38,646,227, as against $43,220,161 for the corresponding 1931 period, off 10.58 per cent.

J. C. PENNEY.

Sales.	1932.	1931.	Pct. Dec.
April	$14,334,615	$15,378,839	6.8
Four months..	44,609,655	47,076,943	5.2

M'CRORY STORES.

Sales.	1932.	1931.	Pct. Dec.
April	$ 3,353,765	$ 3,703,258	9.4
Four months..	12,924,135	12,933,170	.7

MELVILLE SHOE.
April sales of Melville Shoe corporation amounted to $2,061,758, against $2,822,179 for the same 1931 month, off 27 per cent. For the first four months of 1932, sales totaled $6,807,327, against $8,228,194 for the like period a year ago, a decrease of 17.2 per cent.

STEEL AND OIL POINT WAY TO TRADE CONTROL

Cut Costs and Try to Stabilize Prices.

New York, May 8.—(AP)—While it had been clearly forecast that the U. S. Steel corporation planned to reduce its wage bill still further, the amount of that reduction, 15 per cent, probably was a little greater than generally had been expected. That reduction is expected to pare down the company's wage bill at least $30,000,000. The interesting question now is whether the industry, for the independents have indicated they would follow "big steel's" lead, can maintain present price levels.

Hope to Retain Prices.

Leading steel executives pointed to their record this year as an indication that they could. While the average price of steel scrap declined to $9.95 per ton on April 29, against $10.20 the week before, the industry nevertheless has shown much greater coöperation in maintaining prices of finished products. Its principal leaders have argued strongly against selling steel at a loss, which has been done this year in some cases.

Incoming orders from the automobile industry have strengthened the hand of the steel industry in its price maintenance campaign. These orders have been less than expected, but have been in sufficient volume to raise steel operations to about 24 per cent of capacity against 23 per cent the preceding week and 21 per cent the middle of April.

Example of Oil Industry.

The oil industry, which is one of the first major industries to arrest the steady down trend of basic prices in its field, now offers a measure of hope to steel manufacturers. The oil companies held orders for new equipment to the bone in 1931 and eventually must make up for the slack. As a consequence, steel makers are looking over the industry for prospective new business. In the petroleum field, further progress was made in curtailing production. Crude oil production was at an average daily rate of 2,177,000 barrels in the week ended April 30, against 2,267,900 the week before and 2,475,100 a year ago.

The attention of business was drawn to Washington over the week-end. The appeal of the President for nonpartisan treatment of present national problems was reported to have met with strong public support, particularly his insistence upon prompt action in passing a revenue bill designed to balance the budget. Aside from the need of setting the nation's financial house in order, business men were interested in speedy enactment of a tax bill so they might end present uncertainty in their minds as to how to adjust their operations to comply with changed tax demands.

Trade Oracles Confused.

The usual trade barometers showed a mixed trend. Carloadings declined to 562,380 against the preceding week's figure of 566,729. Electric power production, while 11.5 per cent below the corresponding week of 1931, made a better comparison than in the previous week.

Price declines in grains, live stock, cotton, sugar, meats and textiles carried most commodity price indexes lower, although there was an offset in some commodities such as oil. The weekly trade reviews reported that gains a little more than offset losses in the merchandising field. What was regarded as a significant feature of these reports was the assertion that quality goods were attracting a little more attention than before.

Stocks of Zinc for April Total 132,025 Short Tons

Stocks of zinc in the United States at the end of April totaled 132,025 short tons, compared with 129,451 at the end of March and 143,212 at the end of April, 1931, according to the American Zinc Institute. Production in April was 20,629 tons, against 22,493 in March and 29,137 in April, 1931. Shipments in April totaled 13,046 tons, compared with 22,576 in March and 27,418 in April, 1931.

World Supply of Coffee 5,555,990 Bags on May 1

The world's visible supply of coffee, excluding interior and restricted stocks amounted to 5,555,990 bags on May 1, against 5,619,697 bags on April 1 and 6,136,173 bags last year, according to the New York Coffee and Sugar Exchange, Inc. The visible supply in the United States decreased 153,547 bags and stocks in Brazilian ports were 76,000 bags lower during the month.

NOTICE OF CLOSE OF DEPOSITS

Deposits of bonds on the following issue will close on the date appearing after the issue:
Franklin Towers, New York, May 23, 1932.
After that date bonds of that issue will not be accepted for deposit by the depositaries. The depositaries are: Chicago Title and Trust Company, 69 West Washington Street, Chicago, Illinois; City Bank Farmers Trust Company, 22 William Street, New York, New York [successor to Bank of America, N. A.]; The Atlantic National Bank of Boston, 10 Post Office Square, Boston, Massachusetts.
Plan of reorganization on the above property has been adopted by the Committee and can be obtained from any of the depositaries or from the Secretary, G. L. WIRE, 111 West Monroe Street, Chicago, Illinois.
Depositors who desire to dissent to the plan of reorganization must have in the hands of the depositaries with whom their bonds are deposited [1] a letter of dissent, [2] a remittance for Committee expenses, and [3] the certificate of deposit duly endorsed [the genuineness of the endorsement must be guaranteed by a bank] prior to the close of business on the date appearing after the issue otherwise depositors will be deemed to have assented to the plan of reorganization.
Franklin Towers, New York, May 12, 1932.
Committee for the Protection of Holders of First Mortgage Bonds Sold Through the American Bond and Mortgage Company,
By CRAIG B. HAZLEWOOD, Chairman.

Owners of Bonds of
8120 Jefferson Avenue
East Apartments, Detroit
Please communicate, stating amount bonds owned. For mutual protection Address O B 251, Tribune.

RESORTS AND TRAVEL
COLORADO.
"COLORFUL
44-page richly illustrated book sent free on request to Dept. AA, The Colorado Ass'n, 514 16th St., Denver, Colo.
COLORADO"

Finance

Chicago Daily Tribune

THE WORLD'S GREATEST NEWSPAPER

Commerce

MONDAY, MAY 9, 1932. ** 23

GRAIN PRICES WORLD OVER DIP TO LOW OF YEARS

Russian Purchases Feature Wheat.

BY CHARLES MICHAELS.

A most interesting situation confronts the grain trade the world over. Prices are the lowest in years. Liquidation in grains and securities has been the most drastic known. The traders have reached a stage at which there is a marked indisposition to press the short side of either grains or securities, and a growing inclination to buy on all breaks. It is not expected that there will be a material advance in prices unless general conditions are materially changed.

Speculative trading is spotted and sharp fluctuations within a narrow range features daily operations. The week in all was a memorable one because of the heavy deliveries on May contracts. It is estimated that around 15,000,000 bu of wheat were delivered on May contracts in the various markets throughout the week and all passed into strong hands. Deliveries of corn and oats were the largest in recent years and were taken by cash interests.

May Wheat Unchanged.

At the close May wheat in Chicago was unchanged compared with the previous week, corn was up ½c, oats 1½c higher, and rye 1¼c, net gains over the previous week. Deferred futures of wheat were ¾@1¼c, corn ¼@1½c lower, oats ¾@1¼c, oats ¾c higher to ¼c lower, and rye ¼@¾c higher than a week ago.

A striking feature of the week was the buying of 1,500,000 bu of Canadian wheat at Vancouver by Russia for shipment to Siberia with indications of 100,000,000 bu of wheat and a large quantity of flour to be bought in the near future. One explanation of this is that supplies in Siberia are small and traffic conditions on Russian railroads inadequate to move them from wheat surplus producing sections to others. Another report was that Russian is preparing for war with Japan.

Export sales of American wheat were liberal for the week, 1,500,000 bu by the farm board which is easily disposing of its 5,000,000 bu per month quota. The trade is uneasy as to whether the farm board will go into the new crop, but possibly congress will give it sufficient money to continue its operations.

Government Report Tuesday.

The government report on winter wheat is due on Tuesday afternoon at 3 o'clock, Washington time. Estimates are that it is to show from 5,000,000 bu less to 10,000,000 bu more than the official estimate of 458,000,000 bu in April. Private reports suggested 463,000,000 bu, against an average of 506,000,000 bu last month. Last year's harvest was 787,000,000 bu. There has been improvement in some sections, but not enough to offset deterioration in others and heavy abandonment of acreage. There will be no report on spring wheat.

Europe is expected to buy more freely, and probably will finish up the present season with the lightest stocks in years. Consumption in Europe has exceeded expectations and shipments to the end of April aggregated 587,000,000 bu compared with 553,000,000 bu last year and 441,000,000 bu two years ago. Estimates are that shipments to the end of July will be 208,800,000 bu, compared with 231,000,000 bu a year ago and 194,000,000 bu two years ago. It will require shipments of around 17,000,000 bu of wheat per week up to the end of July, and North America is able to furnish all that is required.

Latest cables from Russia suggest that its present agricultural policy is to be changed, especially in the way of collections of grain from farmers, with intimations of a price fixing program to be adopted.

Week's Price Details.

At the close May wheat was 54½c, July 56⅞@56¾c, September 59¼@59⅛c, and December 62⅛@62¼c. Prices follow:

	May.	Old July.		Old Sept.	
Mon.	..54 - 55⅝	56⅝- 58	59 -	60½	
Tues.	.53⅛- 55⅛	55⅞- 57⅛	57⅝-	60⅛	
Wed.	..53 - 54	55 - 56⅝	57⅛-	58⅝	
Thurs.	52⅛- 53⅛	54⅝- 56⅝	57 -	58⅝	
Fri.	...53 - 55½	55⅝- 57½	58 -	59⅞	
Sat.	...54¼- 55⅝	56⅜- 57½	58⅝-	60	
Week	.52⅛- 55⅝	54⅜- 58	57 -	60⅛	
P. wk.	.57⅝- 60¼	58⅝- 63			
1931	..81⅛- 82½	61⅜- 64½	61⅛-	64	
1930	..1.00-1.04¼	1.00⅝-1.03⅝	1.03	-1.06⅝	
Season	48⅜- 73	49 - 73⅜	55⅛-	65⅛	
'30-'31	73 -1.14	58½- 92	57⅛-	72½	

Corn Gains Friends.

Ready absorption of heavy deliveries of cash corn on May contracts which were absorbed by cash interests who are moving out large quantities to eastern markets brought a better feeling, forcing shorts to cover and inducing a little constructive buying by professionals who believe corn low enough. Prices declined to the lowest in 35 years, which brought about a better feeling toward the last. Country holders of corn are too busy planting the new crop to sell and deliver cash grain as liberally as in the previous week. Heavy shipments were made to eastern lake ports. Planting of corn has been delayed in parts of the corn belt by too wet weather, but with a change it should be finished within a few weeks.

General Mills, Inc., Reports Flour Output Recedes

General Mills, Inc., reports production of flour of mills in leading milling centers for the five weeks ending April 30 at 6,185,466 barrels, compared with 6,784,088 barrels for the same period a year ago.

Production of Soft Coal for Week 4,700,000 Tons

The National Coal association estimates bituminous coal production in the United States for the week ended April 30 at 4,700,000 net tons, compared with 4,750,000 for the week ended April 23.

Bond Market Turns Toward Higher Levels

New York, May 8.—(AP)—After descending to new depths for 1932 on three consecutive days of the last week the bond market turned around and reached for upper levels.

The attempt at recovery, except in some of the speculative rail and utility issues, was not of the buoyant type and any number of securities showed considerable hesitancy in joining the revival. The majority, however, raised their prices sufficiently to bring up the averages substantially.

Federal Buying Aids Bonds.

United States government obligations at one time gave up some of their recent gains. But when it was discovered that the federal reserve system still was buying heavily this group snapped back sharply and held around the highest prices of the year. Federals purchased by the reserve banks during the week amounted to around $96,000,000.

Corporate groups, which have paid little attention to the goevrnment department in previous sessions, for a change decided to trail along. At the same time these categories were somewhat encouraged by developments at Washington. President Hoover's messages demanding a speedy and nonpartisan balancing of the budget were well received, as was the sidetracking of the veterans' bonus measure.

Rail Bonds Do Better.

While there was no especially cheerful news for the railroads, most of the second grade carriers began a forward spurt on Wednesday and continued to climb during the remainder of the week. Recoveries, despite some profit taking, were the daily fare from Thursday to Saturday. Among the principal transportation gainers were bonds of Atchison, Baltimore and Ohio, Erie, Nickel Plate, Frisco, Missouri Pacific, Chesapeake corporation, Pere Marquette, Reading, Southern Pacific, New York Central, Rock Island, Chicago and North Western, and Illinois Central.

Of interest to railway bondholders was the application for a $10,000,000 loan from the Reconstruction Finance corporation by the Rock Island and the approval of a loan of $1,800,000 to the Frisco for use in paying overdue state taxes. The Frisco, however, agreed to reorganize its capital structure and reduce its fixed charges.

STATE'S BANKERS TO MEET MAY 23 AT SPRINGFIELD

"Banking in the reconstruction period" will be the theme for the 42d annual convention of the Illinois Bankers' association in Springfield, Ill., May 23, 24 and 25. M. A. Graettinger is executive vice president of that organization.

"In the banking and business world," he said yesterday, "a new order of things obtains. Success in the future will depend upon knowledge of modern methods. The various phases of banking practice in the light of changed conditions will be dicussed at the annual convention. In fact, the program amounts to a short course in banking practice."

The bankers will convene in Springfield on Monday, the 23d. During that day there will be committee meetings, golf and reunions. Three sessions of the convention are provided for—the first two Tuesday morning and afternoon and the third Wednesday morning.

EUROPEAN GRAIN REFARDED OWING TO MARCH COLD

ROME, May 8.—(AP)—The International Institute of Agriculture reports that abnormally low temperatures in March retarded the growth of Europe's winter cereal crops.

Crops suffered most in Hungary and Poland, with minor damage in the Balkan countries. Conditions in western Europe were better. A drought in the first half of April was reported by the most important cereal producing countries of Europe.

Spring sowings, which are expected to cover a larger area than last year, are under way. Tillage, however, has been delayed in most of Europe by prolonged winter conditions.

Silver Futures Advance on National Metal Exchange

New York, May 8.—(AP)—Silver futures on the National Metal Exchange, Inc., closed the week at slight gains and substantially above the low levels of the period. New York spot silver recovered ⅝c an ounce from the week's low level of 27c. Gossip in brokerage circles is that China may be expected to purchase additional silver here and in London to pay for reconstruction in Shanghai.

Movement of Wool Goods Lines Reported Backward

The movement of wool goods lines, both spring and fall, is so extremely backward that numerous New York factors regard a general shutdown of mills this summer as practically inevitable and it is estimated by others that a maximum of 10 per cent of the industry's looms will be operating in the June-August period, according to the Textile World.

20 MOST ACTIVE STOCKS

[Traded in for week ended May 7.]

	Sales	Close.	Net chge.
Am Tel & Tel	290,500	100½	+2¾
U S Steel	219,600	30	+1¾
Gen Electric	202,200	14	+ ⅝
Am Can	187,100	40¼	+1¾
Gen Motors	172,800	11⅛	⅝
Standard Oil N J	156,000	25¾	+3¼
Cons Gas	152,900	50½	+1
Auburn Auto	130,800	56	+2¾
Woolworth	129,400	33¾	—1
Coca Cola	126,000	92¾	—2¼
DuPont de N	125,700	30	+1½
Allied Chem	104,000	55¼	+2¼
Union Carbide	101,100	19	+1
N Y Central	95,000	15	—2
Westinghouse Elec	78,000	23¾	+1¾
Int Shoe	77,800	38	+1¾
Atchison	77,500	37¾	+1½
Penney J C	77,300	22¾	—4¼
Sears Roebuck	74,700	17¾	....
No American	69,700	24½	+ ⅝

INFLATION TALK HITS U. S. MONEY, BASLE IS TOLD

World Bank to Act on German Credit.

[Copyright: 1932: By the New York Times.]

BASLE, May 8.—Reports brought to the Central bank governor's at their meeting here today preliminary to the annual assembly of the bank for international settlement stockholders next week, indicate that banking and commercial institutions in many European countries are now declining to accept dollars.

Because of the light in which Europeans regard the difficulties of the American government in obtaining a balanced budget and the accounts published of the Goldsborough bill and reports of impending inflation, Europeans are hesitating everywhere to accept payment in dollars regardless of the opinions of the soundest financial leaders that fears of inflation in the United States are unfounded.

The World bank in the past week has been receiving numerous queries from bankers and financiers in all countries asking for information concerning the United States situation and the stability of American currency. It is partially due to this feature, the bank being a source of information in international finance, that Leon Fraser, executive vice president, will leave immediately for the United States after the meeting closes Tuesday to study the situation.

Own Situation Bright.

When the bank heads met today their discussions were again dominated by an unexpected event of world importance. President Doumer's assassination therefore affected the deliberations, as the Hitler victory and Kreuger scandal intruded at previous gatherings this year. In the main world events rather than the bank's own affairs monopolized attention, and this time the bank situation seemed the brightest point on the horizon.

President Gates W. McGarrah's report, which will be approved by the board tomorrow and submitted to stockholders Tuesday, shows that the world bank though deprived of its principal trust, the handling of German reparations, made more money this year than last. A substantial dividend will be divided and the bank's shareholders will be reassured that even should the Lausanne conference, as anticipated, prolong the Hoover moratorium for one or two or three years, the institution can continue profitably to function. The bank will be able to continue to operate successfully because Germany's large fund of 62,000,000 reichsmarks, provided by The Hague treaty, remains in the bank's coffers permanently and can be utilized without cost to the bank.

Wants Easier Terms.

Germany, however, may be expected eventually to attempt to regain control of this fund if the moratorium is prolonged. Meanwhile it is demanding easier terms for its $90,000,000 credit which comes up for renewal on June 4. The board tomorrow probably will vote to renew its share without change in condition, agreeing to accept whatever terms Germany obtains from the Bank of England, the Federal Reserve Bank of France, co-creditors with the World bank. The interest rate on this credit was reduced to 6 per cent at the April meeting of the board.

Twenty governors of European central banks will attend the stockholders meeting Tuesday with President McGarrah, the accredited representative of the United States shareholders. After the morning meeting the bank has arranged interesting talks from notable financial experts on monetary topics. The fact that Prof. Charles Rist, vice president of the Bank of France, who was among those scheduled for today, notified the board that he was detained in Rumania where he is advising on delicate financial matters, gives the only indication of ominous reports received by the bank concerning the Danubian central European situation.

Sponsors Accumulative Fixed Investment Trust

[Chicago Tribune Press Service.]

New York, May 8.—Foundation Trust Shares, a completely accumulative fixed investment trust, is being sponsored by the United Endowment Foundation, Inc., which will also issue Foundation Trust Shares, series A, a distributive type of fixed trust. H. C. Williams, formerly president of the Mortgage Guarantee company, is president of the sponsoring firm.

Sterling Gains 1½ Cents on Montreal Money Mart

MONTREAL, May 8.—(AP)—Sterling gained 1⅛ cents on the Montreal foreign exchange market last week, closing at $4.1191. The American dollar fluctuated between 11⅛ and 12⅛ per cent premium, closing at the higher figure.

Lubricating Oil Price Structure Grows Firmer

The price structure of lubricating oils is becoming stronger, along with those of other petroleum products, dealers report. Quotations are up moderately.

Dominion Gas, Electric Co. Reports Gain in Earnings

Dominion Gas and Electric company reported net earnings for the year ended March 31 totaled $811,861, against $566,367 in the preceding fiscal year.

HOW STOCKS PERFORMED

	Last week.	Prev. week.
Number of advances	300	183
Number of declines	352	433
Number unchanged	291	260
Total stocks traded in	943	876

Bank Failures Now Are Fewer Than in 1929

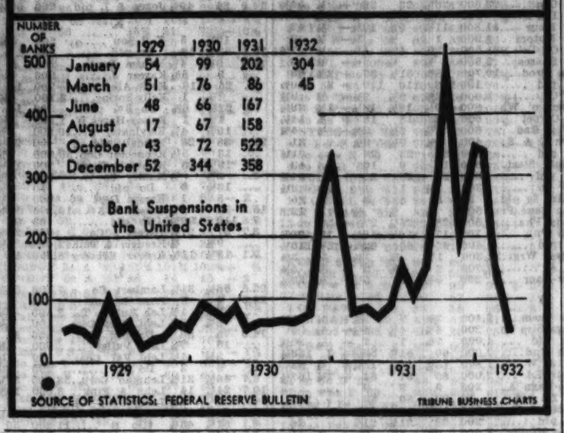

MEXICO SEEKS TO IMPROVE INNS, DRAW TOURISTS

[Chicago Tribune Press Service.]

MEXICO CITY, May 8.—The government organ "Diario Official" will publish tomorrow a presidential decree removing the import duties from all material, except furniture, to be used for the construction, furnishing, decoration or sanitation of hotels to be constructed or remodeled. The decree is effective next Monday and applies not only to hotels in this city, but in all parts of the republic.

Furniture was excepted from the provisions of the decree because excellent factories are in operation in Mexico. The decree is intended to encourage the building of modern hotels both here and along state and national highways for tourists and commercial travelers. President Ortiz Rubio would like to see modern hotels in hundreds of picturesque Mexican towns and villages.

The decree is seen as an invitation to hotel builders north of the Rio Grande to turn their attention to Mexico. Further, it is evidence of the government's intention to build up tourist trade.

LESS BORROWING BY STATES, CITIES IN LAST MONTH

New York, May 8.—New state and municipal bond authorizations by the taxpayers of 24 communities reported during April totaled $9,007,000, according to The Daily Bond Buyer of New York. This is almost as much as the total of all authorizations for the first three months of the year and compares with $3,262,600 during March of this year. Totals for April in previous years were $17,587,594 in 1931, $45,525,479 in 1930, and $37,963,300 in 1929.

A few of the larger authorizations last month were $1,400,000, Wright county, Ia.; $5,000,000, Pittsburgh, Pa., and $400,000 Ochiltree county, Tex.

Proposals to issue $2,662,600 in new bonds were defeated by the voters of 28 municipalities last month. Totals for April in previous years were $14,172,050 in 1931, $13,535,500 in 1930 and $70,790,370 in 1929.

BOARD TO WATCH CONGRESS VOTES ON ECONOMY

[Chicago Tribune Press Service.]

New York, May 8.—The New York Produce exchange has sent a letter to its members in twenty-three states, telling them that it is arranging to report at frequent intervals the recorded votes of their senators and representatives on every measure touching economy and a balanced budget.

The board of managers of the exchange expressed the opinion that the national budget must be balanced immediately and that this should be effected to the greatest degree possible out of savings. Unless this was accomplished, it said, recovery from the depression would be postponed indefinitely, with the probability meanwhile of worse times to come.

April Chain Store Sales Reported in Sharp Drop

Sales for April of chain stores reporting so far show general and fairly sharp decreases from the same month last year. According to interests who closely follow sales trends of the chains, the April decline was accentuated by the fact that last year's sales included the Easter business.

World Use of American Cotton Grows in March

World consumption of American cotton in March was larger than in any other month since January, 1930, according to the New York Cotton exchange service. It aggregated 1,157,000 bales, compared with 1,066,000 in February and 979,000 in March a year ago.

KREUGER COMMITTEE MOVES TO EXAMINE SWEDISH COLLATERAL

[Chicago Tribune Press Service.]

New York, May 8.—The protective committee headed by Grayson M. P. Murphy representing the holders of Kreuger and Toll company 5 per cent secured debentures, due 1959, has notified debenture holders that the committee has, in collaboration with the American trustee, taken steps to verify the presence in Sweden of so much of the collateral securing the debentures as was not held in this country or in England.

"The securities held in Sweden as collateral have been found to conform with the records of the American trustee, the securities appear to be genuine, and we are advised by Swedish counsel that they are so held as to be free from any levy or attachment which might be asserted against them prior to the charge created by the indenture in favor of the secured debentures," the letter says.

"One of the major problems which confronts the debenture holders is that of establishing, for what it may be worth, a claim as general creditors against any free assets which may be found, while retaining an adequate opportunity to realize the large potential value which may ultimately be found to inhere in the approximately $59,000,000, or equivalent in foreign currency, face amount of miscellaneous foreign bonds which appear to constitute the collateral for $47,596,500 principal amount of debentures."

HOLDS CONSUMER MUST GET CREDIT TO BUSINESS AID

Credit for the consumer is more necessary than an expanded line for the producer, as a means of maintaining business stability, according to C. C. Hanch, general manager of the National Association of Finance companies, who stated yesterday that the Glass-Steagall law to liberalize the rediscout provisions of the federal reserve act was designed to care temporarily for tottering banks and not to make it possible for the ultimate consumer to purchase normally.

"People who have no money cannot buy and prosperity will not be general until credit is extended to these people who largely make up the buying power of the nation," Mr. Hanch said.

"Liberalizing credit to the manufacturer will not meet the situation as factories cannot afford to turn out goods unless there is somebody to buy them. The way to resumption of employment is to resume consumption.

"Paper of the finance companies, the specialized commercial banks which provide consumer credit, is not eligible for rediscount under the Glass-Steagall law except by an involved and cumbersome process. The notes given by the finance companies to banks are admittedly among the safest securities which they hold. The leading bankers of the country support the statement that finance companies pay promptly; nevertheless, they must pay an excessively high rate of interest because their paper is not subject to rediscount, which high rate must be passed on to consumers."

Major Nonferrous Metal Trade Held at Low Level

Trading in the major nonferrous metals held at a rather low level during the week just closed, according to Metal and Mineral Markets. Except for a spectacular advance in tin, inspired by an even more drastic production curtailment program than previously announced, the trend of prices was mostly downward.

Lovett Named Director of American Airways, Inc.

Robert A. Lovett has been elected a director of American Airways, Inc., transport subsidiary of the Aviation Corporation of Delaware.

NEW CHICAGO WAREHOUSE for WIRE & WIRE PRODUCTS

Now AT YOUR SERVICE

At our new warehouse—2364 S. Ashland Avenue—formerly located at 403 W. Lake Street—we maintain a complete stock of the highest quality wire products. This new warehouse is within easy reach from all parts of the city.

Our stock consists of American Wire Rope, Electrical Wires and Cables, Manufacturing Wires, Wire Nails, Cold Rolled Strip Steel, Welding Wire, Springs, etc. Back your truck into our warehouse for "Right Now" service.

AMERICAN STEEL & WIRE COMPANY

CHICAGO WAREHOUSE 2364 S. Ashland Ave.

CHICAGO OFFICE 208 S. LaSalle St.

ALL PHONES CENTRAL 9100

A Plan That Failed Explained by Directors to Stockholders

[Chicago Tribune Press Service.]

New York, May 8.—Why, in 1929, they recommended the sale of stock of the Electric Bond and Share company to officers and employés and, in 1931, advised cancellation of the plan, is told in detail in a memorandum mailed today to stockholders of the company by the six directors who were responsible for the moves.

In a pamphlet entitled "Why a Sound Plan Failed and Was Repealed" the directors give a chronology of events leading up to the adoption and the cancellation of the stock sales plan, which aroused severe criticism from stockholders at meetings on Dec. 7, 1931, and March 22, 1932.

The report is signed by E. K. Hall, George H. Howard, Edwin G. Merrill, William C. Potter, Lewis E. Pierson, and Frederick Strauss. The three other directors, S. Z. Mitchell, Frederick A. Farrar, and C. E. Groesbeck, who are also officers of the company and were participants under the plan, did not take part in the deliberations regarding the plan and are not signatories of the memorandum. The expense of publication and distribution of the report has been defrayed by the six directors.

Has Two Assets.

The statement says the Electric Bond and Share company has two principal assets: securities, representing an interest in properties, and men. The latter, it outlines, 43 experts whose experience covers every phase of the operation of power and light, gas and other utility properties.

"How to keep this team of men intact and to insure their continued service to the company over a period of years was a subject of earnest discussion in the board of directors, particularly in the years 1927-1929, when the public utility industry was expanding rapidly and profitable opportunities for trained men were being opened up in all directions," the report says. "It was believed this desirable result could best be achieved by making it possible for these men to acquire a substantial stock interest in the company under conditions which would insure their best efforts for its success over an average period of their active service, which was more or less arbitrarily estimated at seven and one-half years.

Approved at Meeting.

"Accordingly, on Feb. 21, 1929, a printed notice was mailed to every stockholder calling a stockholders' meeting to act on the merger [of the old Electric Bond and Share company and the Electric Bond and Share Securities company]. This notice contained the recommendation to the stockholders that they set aside 5 per cent of the stock of the new company to be acquired by officers and other employés at a price of $40 a share. The merger and the recommendation were unanimously voted by the stockholders present at the meeting on March 12, 1929.

"A few months previously [October, 1928] stockholders had received the privilege of subscribing to additional shares of the old stock at $90 a share [equivalent to $30 a share for the new stock].

CHICAGO TRADE ERRATIC DURING WEEK OF MAY 7

Business continued irregular in Chicago last week, with automobiles and cotton goods the bright spots in the picture, according to trade observers of the Chicago Association of Commerce. Sales of new motor cars showed a marked upturn from April, with total commitments almost approximating those of the same period a year ago.

Retail buying started well and then tapered off with the inclement weather marking the end of the week. In the wholesale field sales took another upward turn, the number of out of town buyers in the market increasing materially.

Furniture sales continued to attract good followings.

Employment just about held its own, with the pickup in the railroad fields discounted by new reductions among the electrical and retail institutions. Temporary jobs appeared more plentiful as householders began to place their residences and grounds in order for their annual spring sprucing up.

Along these lines, department and hardware stores reported a decided pickup in the sale of garden implements and tools.

While operations in the Chicago steel mills region held to about 20 per cent, there was a more diversified demand for steel products, indicating activity in a greater number of manufacturing lines.

FRENCH PAPERS TELL FAITH IN DOLLAR, BUT CRITICIZE RESERVE

[Copyright: 1932: By the New York Times.]

PARIS, May 8.—Two articles on the dollar, evidently inspired by officials of the treasury and the Bank of France, to which great importance are attached in Paris, appeared in today's Temps and Journal des Debats. Both express faith in the stability of the dollar and are mingled with criticisms of the federal reserve bank's policy as tending toward inflation.

Attention is called to the enormous gold reserves and the fact that American confidence in the dollar cannot be questioned. Moreover, it is pointed out that confidence will not be shaken even though $1,000,000,000 in gold has to be exported. Therefore, there is no external danger, according to the French, but opinion here does not approve of the federal reserves credit expansion policy.

The purchase of treasury bonds by the reserve is considered here as a form of inflation and it is felt that passage by the house of the Goldsborough bill strengthens the tendency. It is felt that such a policy will be simply the commencement of a policy of directed currency which is not favored by French financiers. However, it is realized that the opposition of President Hoover and Secretary Mills to the bill gives it little chance of acceptance.

WALL ST. LOOKS TO WASHINGTON FOR GUIDANCE

Friday Rally Gives Cause for Hope.

BY FRED HARVEY.

[Chicago Tribune Press Service.]

New York, May 8.—Politics continues to dominate the stock market scene. President Hoover's sharp, if belated, rebuke to congress on budget and tax delay was instrumental last Friday in giving the list the first really worthwhile fillip it has had since the middle of February and in setting in train a fresh buzz of talk of "reviving confidence" and hope. Measured by THE CHICAGO TRIBUNE'S averages, the gain on fifty representative stocks of all departments amounted to more than 3½ points on the day. On twenty-five industrials the upturn was even sharper.

But three of the four preceding sessions had brought on quotas of new bear market lows and Saturday's session developed another crop of ungainly minus signs so that the net improvements on the week was slight, amounting to only a point or less. The week-end setback was, of course, to be expected. Traders are not inclined to let such an opportunity for profit taking pass even in a forward clicking market and with conditions what they have been for these last lean months nobody gave a thought to such a risk.

Always a Buyer.

At that, the reversal was not the disheartening affair it might have been. No matter what the situation, there always seems to be two sides to the stock market queston. As weather beaten veterans of the community are fond of reminding themselves, there must be a buyer for every seller, no matter how disconcerting the doings of the immediate moment.

And so it was on Saturday. The readiness with which offerings were absorbed, the support thrown behind the leaders in the pinches, and the lingering evidence of the list's ability to rally when given a break convinced many that the reaction was nothing more serious than a temporary halt of the latest rally rather than a renewal of the long decline. Probably the wish was father to the thought with most. At any rate, the diehards were able to console themselves that "next week will be another week," with a new round of possibilities.

Watching Washington.

Commentators were practically unanimous in the agreement that the course of affairs in political Washington—progress, if any, on the effort to balance the budget, the measures adopted for raising the necessary taxes, the government's response to the nation-wide demand for real econ-

[Continued on page 24, column 1.]

★ ★

1889 THE NORTHERN TRUST COMPANY CHICAGO 1932

UNCHANGING

through many phases of the business cycle

. . . this bank invites

YOUR SAVINGS ACCOUNT

Deposits made between the 1st and 10th of the month draw interest from the first

THE NORTHERN TRUST COMPANY

NORTHWEST CORNER LA SALLE AND MONROE SIREETS

Savings Department Hours
Saturdays 9:00 A. M. to 3:00 P. M.
Other business days 9:00 A. M. to 2:00 P. M.

TUNE IN: "The Northerners," Friday evenings, 9:30-10:00, WMAQ

★ ★

WALL ST. LOOKS TO WASHINGTON FOR GUIDANCE

Rally Last Week Gives Grounds for Hope.

[Continued from page 23, column 8.]

omy will largely determine the immediate trend of price movements on the share exchange. Obviously, say the trade reviews, there is no convincing evidence at hand of reviving business. Brokers add that there is little need to look for any until congress finishes its work, shuts up shop, and goes home. In short, the Wall street view is that business just now is waiting on congress and that it must continue to do so.

There are three or four dividend meetings scheduled for the week which ordinarily might be counted upon to exert some influence marketwise. The board of the Atlantic Refining company on Tuesday, for instance, those of New York Central railroad and of the Eastman Kodak on Wednesday and of the Union Pacific on Thursday. The forecasts have not been very rosy about the outlook from any of these sources, however, and those cultivating the constructive viewpoint are not pinning any great hopes on the score.

Oils Improve.

The International Oil conference now at work on foreign trade problems may cut some ice in the petroleum department. The major rôle which the oil industry is playing in the business news of the day is making friends for these stocks now that the group made as good a showing as any on the board during the last week.

The street looks for further announcements of wage reductions from important quarters following the action of the United States Steel board and the disposition is to view this trend as bullish—having in mind the aid it will prove to hardpressed corporations in meeting their charges, until the long hoped for "turn" comes. Just how badly remedial action of some sort is needed is shown by a current compilation disclosing that 405 corporations have reported decreased earnings for the first quarter of the year so far, as against only seventy-three able to show an expansion of net profits over the corresponding period of 1931.

Malayan Rubber Shipment to U. S. Shows Decline

Shipments of crude rubber to the United States from British Malaya, in April, amounted to 21,537 tons, compared with 24,254 tons during March and 29,021 tons in April, 1931, the Rubber Exchange of New York, Inc., reports. Smaller shipments were also recorded to the United Kingdom, continental countries and Japan.

INVESTORS' GUIDE

Inquiries must bear the signature and address of writer. Answers of public interest will be published; those not of general interest will be mailed if stamped, self-addressed envelope is inclosed. Address letters to Investors Guide. Answers are based upon information which The Tribune believes correct, but beyond care in securing it The Tribune assumes no responsibility.

Monday, May 9, 1932.

[Copyright: 1932: By The Chicago Tribune.]

American Smelting and Refining.

Will you kindly let me know if American Smelting 7 per cent preferred would be a sound investment? I have a little money to invest and feel confident in your opinion.—Miss A. P.

American Smelting and Refining company confined operations in its early stages to mining lead and silver. It has since developed its copper and zinc smelting and refining business to such an extent that it is now the largest smelter and refiner of metals in the world.

It still has large investments in copper, lead, zinc, silver and gold mines. Foreign mines are in Mexico, Peru, Australia, Jugoslavia and Newfoundland.

Earnings increased every year, except 1927, from 1921 to 1929. The market for nonferrous metals has slumped greatly since 1929. Prices have declined sharply and demand has contracted.

These factors have not only affected American Smelting's mining operations, but have occasioned large inventory losses, have reduced the amount of available smelting and refining business and have cut down the profit margin of that division.

Net income for 1931 was $875,000, which was only one-fourth of first preferred dividends. Net for 1930 was $11,099,000, which was 3.17 times first preferred dividends, and equal to $3.77 per common share.

Net in 1931 was after $3,195,000 deductions to adjust excess metal inventory prices to market. In 1930 such deductions totaled $2,613,000. Net income for 1929 was $21,832,000, against $18,586,000 for 1928.

On Dec. 31, 1931, current assets were $69,157,000 and current liabilities were $10,980,000. Cash was more than $20,000,000. Working capital was $58,177,000, against $69,909,000 the year before.

Profit and loss surplus was $23,349,000, against $27,541,000 on Dec. 31, 1930, and $44,281,000 at the close of 1929.

Funded debt totals $35,631,000. There are outstanding 500,000 shares of 7 per cent first preferred [par $100], 200,000 shares of 6 per cent second preferred [par $100] and 1,289,940 shares of no par common.

Dividends are being paid on both classes of preferred. Nothing has been paid on the common since the 12½ cent disbursement on Feb. 1, 1932.

The first preferred deserves a fairly good rating. The second preferred is medium grade. We would not class either as a "sound investment" in the sense that high grade bonds are sound. The common is a speculation.

Interstate Power.

How do Interstate Power 5s, due 1957, rate?—W. B.

They are a business man's risk.

NEW YORK WEEKLY STOCK MARKET

Week ended May 7, 1932.

Total sales for week..... 6,367,230
Same week year ago..... 9,994,641

Total sales 1932 to date..... 136,858,350
Total sales 1931 to date..... 240,960,857

A

Div. yield.	1932 High.	1932 Low.	Description.	Sales.	High.	Low.	Close.	Net chge.	Close year ago.
...	3	⅝	Abitibi Pw&P..	1,200	1	⅝	1	+ ⅛	5⅝
...	9¼	4¼	Do pfd.....	500	4¾	4½	4½	— ⅛	...
9.4	24	15	Ab & Strauss..	400	16	15	16	....	32½
8.4	98	83	Do pfd.....	200	84	83	83	— 1	106½
...	5⅜	2	Adams Exp ...	13,300	2⅝	2	2⅝	— ⅛	15⅜
10.6	70	46½	Do pfd	60	48⅝	46½	46½	— ⅜	86
11.1	30⅜	16¼	Adams Mills...	900	18	16½	18	....	25⅛
9.7	12	10¼	Addressograph.	2,900	10¾	10¼	10¼	....	20
...	3½	2	Adv Rumely...	200	2	2	2	....	8
20.0	16⅛	6¼	Affiliated Prod.	800	8¼	7½	8¼	+ ⅛	8
7.7	65½	34¾	Air Reduction.	16,900	41¾	34½	35½	— 2¾	86
...	2	1	Airw El Ap....	200	1⅛	1	1⅛	— ⅛	5⅝
4.6	16⅜	8¼	Alaska Juneau.	48,500	11⅝	8⅝	10¾	+ 1⅛	13¼
...	3½	1	Allegheny Corp	4,600	1⅝	1	1⅝	— ⅛	7¼
...	7⅜	1⅜	Do pfd w w.	1,500	2¼	1⅜	1⅜	— ⅛	37
...	6¼	1⅜	Do p ww40%	800	2	1⅜	2	....	34½
...	6¼	1⅜	Do pfd xw..	300	2	2	2	— ⅛	34
7.5	13	7⅞	Alleg Steel....	100	8	7⅞	7⅞	....	35
10.9	87¼	49½	Allied Chem...	106,000	57¼	49½	55¼	+ 2½	122¾
6.7	119	96¼	Do pfd.....	500	105	104	105	+ 1	123¾
8.2	13¾	6	Allis Chalmers.	2,800	6¼	6	6¼	— ⅛	27
16.4	10	6	Alpha Port C..	800	6¼	6¼	6¼	— ⅛	37
13.3	15½	12	Amerada	1,600	15	14¾	15	+ ⅛	12¼
...	6	5	Am Agr Ch pfd	100	5	5	5	....	14
...	18¼	8¾	Am Ar Ch & C	100	4½	4½	4½	+ ⅛	15¼
8.6	47	32	Am Bank Note	2,100	9½	8½	9¾	— ⅜	30½
...	¾	¼	Am Beet Sug..	1,800	¼	¼	¼	....	3
20.0	15⅞	7¾	Am Br Shoe...	900	8	7⅞	7⅞	— ⅛	29⅛
13.2	90	57	Do pfd.....	120	62	53	53	—11	...
10.0	73⅞	38⅝	Amer Can...	187,100	42	38⅝	40¼	+ 1⅜	107½
7.0	129	...	Do pfd.....	700	109	100	100	— 9	151
...	8⅜	4¼	Am Car & Fdy	600	5⅝	5⅝	5⅝+	⅛	21
31.8	39½	20¼	Do pfd.....	700	22½	19¾	22	....	68
...	26	7½	Am Chain pfd..	200	10¾	7½	10½	....	68
6.9	37⅜	25¼	†Am Chicle....	1,200	29⅛	27½	29¼+	1¼	79½
...	6	3½	Am Colortype..	200	3¾	3¾	3¾	....	14
...	11	6¼	Am Com Alc..	8,400	7⅝	6¾	7⅝	— ⅛	45
5.5	110	110	Am Exp.....	10	110	110	110	....	84½
...	10⅛	2¾	Am Europ Sec	400	3¾	3¾	3¾	— ⅜	24¾
...	9¼	2¼	Am For Pow..	7,000	3¾	3¾	3¾	— ⅜	33½
...	33	7	Do 6% pfd..	1,000	11	10¾	10¾	— ⅛	82
...	35⅛	8	Do pfd.....	1,700	12	11	11	— 1	95½
...	12	5	Do 2d pfd....	1,600	5⅞	4⅜	5⅛	+ ⅛	60⅜
...	2½	1¼	Am Hide & L..	300	1⅝	1⅝	1⅝	....	6⅝
...	12	4⅜	Do pfd	2,500	8	4⅜	7½	....	21
10.3	51⅛	35⅝	Am Home P....	5,300	39¼	35⅝	38¾+	....	59⅜
11.4	21⅜	12	Am Ice.....	1,900	17½	16	17½+	1¼	25
11.5	88	50	Do pfd.....	700	52½	50⅜	52¾+	2½	...
...	8½	4¼	Am Int Corp...	8,000	4¾	4¼	4¾+	⅛	15¾
...	9¼	5	Am Loco.....	1,600	5¼	5	5	— ⅛	19¼
21.9	44⅜	30¼	Do pfd	300	32½	32¼	32¼—	¼	70
7.0	22¼	13	Am Mch & Fdy	5,300	14½	13	14	— 1⅛	36¼
...	6⅜	2¾	Am Metals....	300	3⅜	2¾	3⅜+	⅛	16
...	19¼	10	Do pfd	50	10	10	10	— ⅛	78
12.5	33	23	*Am News.....	100	24	24	24	....	50
11.1	16⅞	6¼	Am Pow & L..	22,800	9	7⅞	8½—	....	44⅞
16.2	58	31	Do 6% pfd..	1,200	38	35	36⅝—	1⅛	100⅜
17.2	49¾	24⅜	Do 7% pfd..	1,700	31¼	25½	29	— 2¼	114
40.0	8¼	4¾	Am R & S S...	15,600	4⅞	4⅜	4⅜—	⅛	14⅞
...	13	5¼	Am Roll Mills.	18,800	6¾	5¼	6	— ⅛	25⅛
17.1	29½	15¼	Am Saf Raz...	2,100	17⅝	15¼	17⅜	....	51⅜
...	2½	1	Am Seating....	100	1	1	1	....	5⅛
...	½	⅛	Am Ship&Com.	200	¼	⅛	¼	....	1⅝
...	18⅜	7½	Am Smelting..	8,900	9¼	7¾	9¼—	⅛	36⅝
25.0	58	24	*Do 6% pfd.	900	25	24	24	— ¼	93
15.6	85	44	*Do pfd.....	1,000	47	44	45	+ 1¼	129
10.0	34⅝	28¾	†Am Snuff.....	800	30	28¾	29½—	⅛	38½
6.3	103	90	Do pfd.....	110	95	92	95	....	101
...	¾	¼	Am Steel Fdys.	1,800	4⅞	4¼	4¼—	⅛	17¾
12.3	80	58	Do pfd.....	300	60	58	58	— 4½	110
6.3	36⅜	30¼	Am Stores.....	14,200	32⅜	30½	32	— ⅛	...
23.2	39½	15	Am Sugar.....	700	17⅜	16½	17¼—	⅝	50
10.8	88⅛	60	Do pfd.....	300	66½	65¼	66	+ 1	101
...	6	2¾	Am Sum Tob..	500	3	2¾	2¾—	⅛	11
9.0	137⅜	95¼	Am T & T...	290,500	102	95¼	100½+	2¾	181¾
7.6	96¼	61	Am Tobacco...	2,600	87½	61	87	+ 1	121¼
5.9	116¾	90	Do pfd.....	1,400	101¾	100¼	101¼—	⅛	149¾
7.4	89⅜	63¼	Do B.....	43,600	70	63¼	68⅝+	1¼	124½
...	70	16	Am Ty Fdy pfd	10	16	16	16	....	70
14.3	34⅛	18½	Am Wat Wks..	8,600	22	18⅞	20½+	⅛	57¼
16.2	31	18	Do ct.....	500	18⅝	18¼	18¼	....	55⅝
12.0	75	50	Do 1st pfd..	100	50	50	50	....	104
...	5⅝	2½	Am Woolen	800	3¼	2¾	2¾—	⅛	7⅜
...	30⅞	15½	Do pfd.....	20,300	23⅝	19¾	22	— ⅜	84⅜
...	23	14½	Am Zinc pfd..	200	20	18	18	....	29
...	12¾	4½	Anaconda	41,000	5½	4½	5¼+	⅛	27¾
...	3	2	Ane W & C...	300	3¾	3¾	3¾	....	22½
26.6	17⅛	5¼	Anchor Cap....	1,600	9	5¼	9	+ 2	25
...	4¾	2	Andes Cop	100	2¾	2¼	2¼	....	...
11.8	12	7¼	Archer-Dan ..	2,700	8¾	8¼	8⅝+	⅛	10⅜
...	2	⅞	Armour&Co A..	11,700	1	⅞	1	— ⅛	2½
...	1¼	⅝	Do B.....	6,600	⅝	⅝	⅝	— ⅛	2½
...	14¾	5¼	Do pfd.....	1,700	7¼	5½	6	— 1⅜	16
22.2	44	31½	Arm Del pfd..	2,500	35	31½	33½	— 3¾	46¼
...	3	1	Arnold Cons...	3,300	1¾	1	1¾—	⅛	6¼
...	7½	5	Art Metal	700	5	5	5	....	21
...	2⅜	1	Assoc Apparel.	500	1¼	1¼	1¼+	....	9½
...	3¼	3½	Assoc D Gds...	2,100	4	3½	3½—	⅛	22
18.3	34¼	32¾	Do 1st pfd..	300	33½	32½	32¾—	....	96½
10.5	94	34½	*Atchison	77,500	39	34⅝	37⅝+	1½	172
8.5	86	56	Do pfd.....	1,500	59	56	59	— 1	107⅛
25.0	41¼	14	Atl C L.....	1,400	16	14	16	+ ⅛	91
9.1	12¾	8⅝	Atl Ref.....	6,200	11¾	9¼	11	— 1⅛	15
10.0	25½	9¾	Atlas Powder..	500	10	9¾	9¾—	⅛	38
10.6	79½	50¼	Do pfd.....	230	57½	56¼	56½—	1	93¾
11.1	151⅞	30	††Auburn	139,800	39	30	36	+ 2¼	238
...	⅝	⅛	Austin-Nichols.	200	⅝	⅝	⅝	....	...
12.5	18	12	Do A.....	730	13¾	12	12	— 1¼	20
...	3½	2½	Aviation Corp.	7,300	2¾	2⅝	2⅝—	⅛	4

B

Div. yield.	1932 High.	1932 Low.	Description.	Sales.	High.	Low.	Close.	Net chge.	Close year ago.
...	8¼	3¼	Baldwin Loco.	1,100	4	3½	3½—	⅛	17
...	28½	10¼	Do pfd.....	230	15	12⅜	15	+ 1½	91
...	21⅜	6¾	Balt & Ohio...	35,100	8½	6¾	7⅝—	¼	64½
...	41½	10¼	Do pfd.....	1,100	12¼	10¼	11⅜—	1¼	73⅜
8.0	99	77½	Bambgr pfd....	190	80	77½	80	— 1	...
13.3	24½	15	Bangor-Ar	300	15	15	15	....	54
12.1	75½	56	Do pfd.....	30	58	57¼	57¾—	⅛	111⅝
...	5⅝	4	Barnsdall A...	12,600	4¼	4	4¼	6- ⅜	8¾
...	13	6	Bayuk Cigars..	20	6	6	6	....	23
17.5	59	40	Do 1st pfd....	200	40	40	40	....	84
18.0	43½	21½	Beatrice Cream	4,800	23	22¼	23¾+	⅜	69½
9.3	95	72	Do pfd.....	200	75	75	75	....	110⅝
7.8	44⅜	30½	Beechnut Pk...	400	38¼	37	38¼+	⅛	...
...	6	3½	Belding Bros...	500	3¼	3¼	3¼	....	...
6.7	62⅝	59	BelgiumNR pp	200	61½	61½	61½—	....	...
8.6	18⅜	6¼	Bendix Aviat..	12,400	7¼	6¼	6¾—	⅛	45
16.0	24½	12¼	Best & Co.....	4,700	14	12¾	13½—	⅜	40¾
...	17⅞	12	Beth Steel....	29,900	14½	12	13⅜—	⅝	43⅞
17.5	74	31	Do 7% pfd..	1,800	40	31	40	+ 2	113
...	8⅝	4½	Blaw Knox	900	4¾	4¼	4½—	⅛	19
...	22⅜	6¾	Bohn Al & Br.	1,900	8¼	6¾	7½—	⅜	36
...	⅝	⅛	Booth Fish....	400	⅛	⅛	⅛	....	...
...	1¼	⅝	Do 1st pfd..	100	⅝	⅝	⅝	....	3
10.0	43¼	26⅜	Borden Co....	26,400	30⅝	26¾	29½+	1¼	67⅞
16.7	12⅝	5	Borg Warner..	3,200	6	5	5⅛—	⅛	21
...	7⅝	4	Boston & Me..	200	6	5	5	....	...
16.0	11⅜	5	Briggs Mfg....	3,200	6⅜	5⅜	5⅜—	⅛	15
15.4	10	6¾	Briggs & Stratt	200	6¾	6¾	6¾+	⅛	37
10.5	50¾	30¼	Bklyn M Tr...	23,100	38⅝	35	37¾+	⅝	176
9.1	78⅝	63	Do pfd.....	300	60	58	58	— 4½	110
6.3	36¾	30¼	Bklyn Qu Tr..	100	7¼	7¼	7¼+	⅛	50
11.5	56	46⅝	Do pfd.....	1,200	52	52	52	— ⅝	85¾
6.8	80½	65	Bklyn Un Gas	900	74	68⅝	74	+ 4	112
11.5	36	25	Brown Shoe...	3,700	27	25½	27	....	38⅛
...	3	1⅜	Bruns-B-Col..	400	2	2	2	....	9
...	2	½	Bruns Term...	200	⅝	⅝	⅝	....	4¾
...	2	2½	Bucyrus & E..	900	2½	2½	2½	....	16
...	8¼	4	Do cv pfd...	1,000	4⅞	4	4⅜—	⅜	27
...	2¾	½	Budd Mfg.....	100	1	⅞	1	— ⅛	4
...	14	7	Do pfd.....	70	7	7	7	....	40
...	4½	1½	Budd Wheel...	1,000	1⅞	1⅝	1⅞+	⅛	8⅜
10.7	7⅞	2¾	Bullard Co....	3,600	3¾	2¾	3½—	⅛	30¼
31.3	21¾	6¾	*Burr A Mch..	2,500	7⅝	7¼	7½—	½	13
25.9	65	7	Bush Terminal	1,200	8¾	7⅝	8½—	½	24⅜
11.9	85	25	Do deb.....	200	28	25½	28	+ 3	...
...	14	59	BushT Bldg pf	10	59	59	59	— 1½	105½
...	1¼	⅛	Butte C&Z.....	300	⅜	⅜	⅜	....	...
...	⅜	⅛	Butte & Super.	1,100	⅜	⅜	⅜	....	1½
...	4⅜	2⅜	Butler	300	2¾	2¾	2¾	....	9
...	19	7¼	Byers A M....	6,300	9¼	7¾	9¼+	1	39¾
17.5	61	40	Do pfd.....	20	40	40	40	....	...

C

Div. yield.	1932 High.	1932 Low.	Description.	Sales.	High.	Low.	Close.	Net chge.	Close year ago.
...	11⅝	8¼	Cal Pack.....	1,600	8¾	8¼	8¼+	⅛	25⅝
...	½	⅜	Callahan L&Z..	400	⅜	⅜	⅜	....	...
...	4	2	Cal & Hecla...	700	2¼	2¼	2¼	....	7
15.0	13½	6¾	Can DryG Ale.	5,200	8¾	7⅞	8	....	41⅜
11.4	20⅞	10¾	Can Pacific....	23,500	11⅜	10⅝	11¼—	....	29¼
10.4	20	15¼	Cannon Mills..	300	15½	15¼	15¾—	....	21⅜
8.8	70	50	CaroCld'g stpd	30	57	50	57	+ 7	99¼
17.5	75	38	Carp Adm Ltd..	1,000	4	3¼	4	+ 1	14
7.7	15	5¾	Caterpr Trac..	2,900	6⅛	5¾	6¼+	⅛	105
...	4	1½	Cavan Dobbs...	100	2	2	2	....	6
...	22⅜	7¾	Do pfd.....	50	10	9	9	....	...
...	2¼	1	Celotex cf....	100	1	1	1	....	...
...	7½	3½	Do pfd.....	10	3½	3½	3½	....	...
16.7	12½	9	Cent Aguirre..	3,100	10	9	9	— 1	20
17.8	78	45	Cent R R N J	100	45	45	45	....	185¾
8.8	85	70	CentRbMills pf	80	80	70	80	+ 5	60¾
...	15	5¾	Cerro de Pasco	3,900	7	5⅝	6¾+	⅛	17
...	3⅜	1¼	Cert Products..	300	1⅜	1⅜	1⅜	....	4¼
...	7	4	Checker Cab...	500	4	4	4	....	12
31.2	20⅜	6¼	Cheasp Corp...	6,100	9⅜	8	9⅜+	1	41⅞
14.7	31½	12¾	Cheasp & O...	32,100	17⅜	15½	16⅝+	⅛	40⅝
...	12⅜	4	C & N W.....	9,300	4¾	4	4⅛—	⅛	32½
...	4⅝	1⅜	Chi G W.....	1,200	2¼	1⅜	2	— ⅛	13¾
16.7	15⅝	5	Do pfd.....	1,500	6⅜	5	6⅜+	⅛	23⅛
...	3½	1	Chi Mil St P & P	800	1¾	1	1¼+	⅛	5
...	6⅜	1⅜	Do pfd.....	7,800	2	1⅜	1⅜+	⅛	8⅜
...	11⅜	2	Chi Pneu Tool	400	2½	2	2⅛+	⅛	8⅜
12.5	33	23	Do cv pfd....	300	3½	3⅜	3⅜—	⅛	44
11.1	16⅞	6¼	C R I & P....	4,700	4⅝	3⅞	4⅛—	⅛	47
...	27⅛	6	Do pfd A....	1,400	7⅛	6¾	6¾—	⅛	47
16.2	58	31	Do 6% pfd..	1,200	38	35	36⅝—	⅛	100⅜
20.0	14	9	Chi Yell Cab..	10	10	10	10	+ ½	20¼
...	7½	2¼	Childs Co.....	1,200	3¼	2¼	2½—	⅛	21
...	10	6½	Chile Cop.....	80	7¼	7¼	7¼	....	25
11.1	15¾	8¼	Chrysler Mot...	23,900	9	8½	8⅝—	....	20
...	⅛	⅛	City Stores....	4,000	⅛	⅛	⅛	....	3
...	1½	1	Do A.....	200	1	1	1	....	16
18.7	28⅝	15	††City Ice & F	3,000	19¼	17	19¼+	1⅜	32
11.1	68	55	Do pfd.....	300	61	58	61	+ 3	86½
...	8⅝	5½	Clark Equip....	100	5¾	5½	5⅝—	....	15
15.4	22	10	Cliett-Peabdy	600	13¾	13	13	— ¼	25⅛
7.4	96	95	Do pfd.....	70	95	95	95	....	101
7.5	130	88¼	†Coca-Cola ..	126,000	95¼	88¾	92⅜—	2¼	152⅛
6.6	50	45⅝	Do A.....	700	48⅜	45⅝	45⅝—	1⅝	132½
11.4	31½	21½	Colg Palm P..	2,500	22¼	21⅜	21⅝—	⅛	44
7.2	95	78	Do pfd.....	600	83¼	83	83¼+	⅝	102¼
...	10¾	4¾	Collins & Aik..	3,500	5¼	4⅝	5¼+	⅛	13¼
...	11	9	Col Beacon Oil	900	10½	10¼	10½—	⅛	8⅝
...	12¾	4¼	Colo Fuel.....	1,100	5	4¼	4¾—	⅛	27
...	33	20	Do pfd.....	60	24	20	20	— 1½	15⅜
...	17	6¾	Colo & Sou....	100	7	7	7	— 1	90
...	14	8	Do 1st pfd..	280	12⅜	10	10	....	...
14.0	41⅞	16¾	Colum Carbon..	21,100	22	16¾	20⅜—	1⅝	74
...	16⅛	6¼	Colum Gas&E..	21,100	8½	7¾	8⅜+	⅛	30¼
10.4	79	40	Do pfd.....	100	57½	57½	57½+	4¾	106¼
...	7⅝	4½	Colum Pict ct..	400	5	4¾	4¾—	1⅛	17
16.0	11	4¾	Com Credit....	9,900	7¾	4¾	4¾—	1⅛	34
13.8	26¼	19	Do A.....	400	20¾	19	19	— 1¼	34
13.0	68¼	42	Do 1st pfd..	330	56	47	50	— 5	85
12.5	21⅝	14	Do pfd.....	130	15	14	14	— 1⅜	22½
12.9	20⅜	15½	Do pfd B....	60	16¾	15½	15½—	⅛	23½
13.3	27⅞	13¾	Comi Inv Tr..	10,300	16	13¾	15	— ⅝	20¼
...	1⅜	⅝	Do war stpd	400	⅝	⅝	⅝	....	...
7.3	95	89	Do 6½% pfd	400	91¾	90	90	— 1	....
9.2	77	58	Do cv pfd....	100	65	65	65	....	84
7.4	101	94	Do 7% pfd....	200	95	95	95	....	109
9.0	10¾	5½	Com Solv.....	12,400	6¾	5½	6⅝+	⅛	13⅝
11.5	4⅞	2¼	Cons & Gas...	34,900	2¾	2¾	2¾+	⅛	8⅝
12.2	68½	46	Do pfd.....	2,300	48	47¾	48	— ⅛	96
12.5	11	7⅞	Congoleum	4,700	8¼	7⅞	8	....	9⅜
25.0	24½	11½	Cons Cig.....	1,200	12	12	12	....	32½
18.2	60	35½	Do6½% pf w	70	36½	35½	36	....	82½
16.7	9¾	4¾	Cong Cig	300	6¾	6	6	....	21
...	2	2	Cons Film	1,200	2	2	2	....	6¼
25.0	11⅜	7	Cons Film pfd	1,300	8¼	7⅞	8¼+	⅜	14⅞
7.8	68¾	47½	Cons Gas 1	52,900	52¾	47¾	50½+	1	97
5.9	95	81½	Do pfd.....	2,900	88	83	84¼—	4¼	106⅝

D

Div. yield.	1932 High.	1932 Low.	Description.	Sales.	High.	Low.	Close.	Net chge.	Close year ago.
...	5½	2	Davis Chem ..	2,400	2¼	2	2¼—	⅛	13⅜
13.7	5¼	4⅛	Davega Strs Cp	200	4¾	4⅜	4⅜

DETROIT AUTO ORDERS HELP STEEL MARKET

Mail Orders Also Offer Better Sign.

Automotive requirements being filed in the Detroit district are a sustaining force for steelmaking operations and enabled the industry in the week ended May 7 to hold the 24 per cent rate attained the week preceding, states the magazine Steel.

Tentative schedules for this week indicate little change. For the first time in weeks eastern Pennsylvania mills are expanding, and more capacity is being put on at Chicago and Youngstown, promising an offset for reductions at Birmingham and Buffalo and a stationary position at Cleveland.

Auto Business Helps.

With Ford and Chevrolet each scheduling about 60,000 units this month—40,000 of the Fords being the new eight—and Plymouth about 20,000, motor car production in May will be the highest in at least eight months. Especially for Detroit district mills is this providing tonnage, and operations there are in excess of 60 per cent.

To a somewhat lesser degree northern Ohio mills expect to benefit from this automotive activity. Chicago mills have been accumulating orders, for economical rolling, and last week's sales were the third best this year. Pittsburgh, however, appears resigned to a continuation of dull conditions, and both bookings and sentiment there are low.

Great Northern railroad has placed 10,000 tons of rails and 2,000 tons of track fastenings with the Illinois, Inland, and Bethlehem companies. Postponement of the 7,000 tons for the Alton railroad is probable. Freight car builders in the Chicago district expect noteworthy repair business this fall. In April not one standard freight car was ordered, the first blank month in history.

Frisco Bridge a Factor.

A preliminary estimate of structural steel requirements of the San Francisco-Oakland bridge is 150,000 tons; this is exclusive of cable. Bids are being taken on 3,500 tons of plates and structurals for bulkhead gates for the Hoover dam. Active structural inquiry this week totals 275,000 tons; awards, aggregating 11,551 tons, are below the weekly average this year.

Barge work, totaling 20,000 tons, is nearer the award stage at Pittsburgh. Missouri Power and Light company, Kansas City, Mo., is projecting a 15-mile 18-inch steel gas line. Tin plate specifications at Pittsburgh have eased, dropping production to 45 per cent, but in the valley the 50 per cent gait still is maintained.

Raw Materials Inactive.

Semi-finished and raw materials continue inactive, save for pig iron moving to automotive foundries. Foreign iron is a depressing factor on prices in the east, resulting in the filing of a dumping complaint at Washington. Dumping of steel hoops also has been complained of.

Despite some concessions at Detroit, finished steel prices are regarded as firmly held. Producers will resist strongly any effort to exact lower prices as the result of further wage and salary reductions. State and municipal economy is retarding some business, and in the Pacific northwest successful bidders must take bonds in payments.

Asserts Phone Position Strong Over Long Period

The telephone industry remains in a strong position from a long term point of view, but during the next few months the industry is likely to experience a continuation of the downward trend of revenues established during the first quarter of 1932, says the Standard Statistics company. Telegraph companies have been more seriously affected and recovery for this branch is likely to be slower, according to the survey.

Report Shows More Bank Business in This District

Debits to individual deposit account reported to the Federal Reserve bank of Chicago for the week ended May 4, 1932, by 162 banks in thirty-six leading clearing house cities in the Seventh federal reserve district aggregate $916,253,000, an increase of 27.7 per cent compared with a week ago ($717,654,000). Compared with the corresponding week of last year ($1,445,183,000) a decrease of 36.6 per cent was shown.

Elect St. Louisan Official of Mississippi Barge Line

St. Louis, Mo., May 8.—(AP)—Election of C. F. Jefferies as vice president of the Mississippi Valley Barge Line company was announced today by L. Wade Childress, president of the company. Jefferies is director of operations for the barge line, with headquarters at Cincinnati.

I. C. Cuts Rates to Laredo for Mexicans Out of Work

The Illinois Central railroad has put in a reduced rate from Chicago to Laredo, Texas for Mexican workers who are unable to find employment and cope with living conditions abroad. This rate applies via St. Louis, Memphis or New Orleans effective immediately.

RAILROAD NOTES

Rehiring of maintenance of way forces by the principal rail lines, which had been deferred this spring somewhat longer than usual, is now definitely proceeding, a survey has disclosed. The Milwaukee road reports one of the largest reëmployment gains, having added more than 1,600 to its track gangs recently. The largest gangs are at work in the La Crosse and Montana divisions. The Chicago and North Western has hired more than 900 track laborers since May 1 over its entire system.

Alton railroad, the first carrier to report for April, shows a deficit of $212,038 after charges, against a net income of $8,597 in March. However, the line continues to show better results than in 1931, when April loss was $225,293.

NEW YORK WEEKLY CURB MARKET

Week ended May 7, 1932.

Total sales for week	860,000	Total sales 1932 to date	20,620,000
Same week year ago	1,540,000	Total sales 1931 to date	49,215,000

Description—	Sales.	High.	Low.	Close.	Net chge.
A					
Air Investors.	100	1/16	1/16	1/16	....
Do cv pfd ..	200	2½	2½	2½	....
Ala Pow 6% p	60	65½	63	63	− 3
Do 7% pfd..	40	73⅝	72	73⅝	+ 1⅛
Alexander Ind	800	⅛	⅛	⅛	....
Allied Mills ..	1,100	3⅜	3⅜	3⅜	....
Alum Co Am..	1,600	28	23⅝	28	+ 2
Do pfd	1,050	40½	36½	40½	+ 5¼
Alum Goods ..	4,300	9½	9	9½	− ⅜
Am Cit P&L A	1,600	18⅜	17⅝	18⅜	+ ⅜
Do B	1,600	1½	1	1½	+ ¼
Am Com Pw A	600	1/16	1/16	1/16	....
Am Cyan B..	4,800	2⅝	2⅜	2⅜	− ⅛
Am Dept Str..	300	⅛	⅛	⅛	....
Am Hardware.	50	14	14	14	....
Am Inv B.....	1,000	1⅜	1⅜	1⅜	− ⅛
Do war	8,500	⅛	⅛	⅛	....
Am Fgn P w..	1,600	2½	2	2½	....
Am Founders..	2,100	⅝	⅝	⅝	....
Am Gas & El.	16,500	27⅝	24½	26½	+ 1¼
Do pfd	100	76½	76½	76½	+ ½
Am Lt & Tr..	1,000	16⅛	15¼	15¼	− 1⅛
Am Maize	300	11⅛	11⅛	11⅛	....
Am Mfg Co ..	125	9½	9	9	....
Am Maracaibo	8,700	⅛	1/16	⅛	− 1/16
Am Super Pow	8,600	2	1⅝	2	+ ⅛
Do 1st pfd..	1,000	45⅛	45	45	− 1
Do pfd	800	18	17	17⅛	....
Am Thread pf	100	2½	2½	2½	....
Am Yvette ...	400	⅛	1/16	⅛	+ 1/16
Anchor P Fce.	100	1½	1½	1½	....
Appala Gas ..	1,300	⅛	⅛	⅛	....
Arc Rad Tube	100	1⅝	1⅝	1⅝	....
Ark Natl Gas.	100	1¼	1¼	1¼	....
Do A	1,500	1¼	1	1	− ⅛
ArkP&L 7%pf	60	65	64	64	....
ArmstrongCork	150	4	4	4	....
Art Metals ..	300	2	2	2	....
Asso G & El .	400	1¼	1¼	1¼	− ⅛
Do allot ctfs	50	27½	27½	27½	− 2⅛
Do A	5,900	2½	2⅛	2⅜	− ⅛
Do A al ctfs	2,000	6¼	6¼	6¼	....
Do wars	100	⅛	⅛	⅛	....
As Laundries.	100	⅛	⅛	⅛	....
As Tel Util ..	100	2	2	2	....
Atlas Plywood	100	1½	1½	1½	....
Atlas Util ...	12,900	5⅝	5¼	5⅝	+ ⅛
Do 3% pf A	1,400	35	33½	35	+ 1
Atl Lobos pfd	200	⅛	⅛	⅛	....
Avi Sec NEng	100	2½	2½	2½	....
B					
Bel Airc vtc..	600	⅛	⅛	⅛	....
Bell Tel Can .	25	79	79	79	....
Bene Ind Ln .	900	9¼	8⅝	9	− ⅛
Blue Ridge Co	4,000	1⅛	1	1	....
*Do cv pfd.	7,600	20⅛	19	19⅛	− ⅝
Braz Tr & Lt.	3,900	8⅜	7⅞	8⅛	+ ⅛
Brill A	100	1⅛	1⅛	1⅛	....
BufN&EP pfd	700	20⅛	19⅞	19⅞	− ⅛
Bulova Wat pf	300	8⅝	8⅛	8⅝	+ 1⅛
BunkH&Sull .	100	15⅝	15	15⅝	− ⅝
Do vtc	175	16	16	16	....
Burma Cor Ltd	300	1⅛	1⅛	1⅛	+ ⅛
Butler Bros ..	300	1⅝	1⅝	1⅝	− ⅛
C					
Cable&Wire A	1,000	⅝	⅝	⅝	....
Do B	1,100	⅛	⅛	⅛	− ⅛
Do pfd	500	1½	1½	1½	....
Cable Radio...	200	⅝	⅝	⅝	− ⅛
C A M Co vtc	500	1/16	1/16	1/16	+1-32
Can Marc Wrls	5,300	⅛	⅛	⅛	....
Carib Syn.....	800	⅛	⅛	⅛	....
*Centrif Pipe.	2,300	2½	2	2½	− ¼
Cent States El	4,900	1	⅞	⅞	− ⅛
Cent P Serv A	4,300	⅝	⅝	⅝	− ⅝
Chain Str Stk	300	4½	4½	4½	....
Chain & G Eq	200	⅛	⅛	⅛	....
Charis Corp...	600	7	6	6	− 2
Cheseboro Mfg	300	75	74½	74½	− 2½
Cities Service.	80,500	4	3⅝	3⅝	− ⅜
Do pfd......	2,800	34⅜	29	32⅝	− 2⅝
Do BB.......	120	28	20	28	+ 3
CitSPwr6%pfd	250	34	31	31½	− 3½
Cl Neon Lts..	100	⅛	⅛	⅛	....
Cleve El Illum	300	23½	23½	23½	− 1
Do pfd......	60	96	96	96	+ 1
Cleve Traction	300	2½	2	2	− ½
Colombia Syn.	1,200	1/16	1/16	1/16	....
ColG&E cv pf	300	63	61	62	+ ⅜
Colon Oil.....	800	⅛	⅛	⅛	....
ColumOil&Gas.	400	⅛	⅛	⅛	....
Com&South w	6,500	⅛	⅛	⅛	....
Com Edison...	2,450	73	67	72½	+ 3
ComWaterServ.	300	⅛	⅛	⅛	....
ConsCopperMin	1,000	⅝	⅝	⅝	....
ConsGas&EBalt	2,600	53	51¼	53	− 1
ConsGasUtil A	100	1⅜	1⅜	1⅜	....
ConsRetailStrs	500	⅛	⅛	⅛	....
Cons Royalty.	1,300	1½	1¼	1¼	....
Cont Sh cv pf	100	⅝	⅝	⅝	....
Cop Bess pfd.	800	5	3¼	5	+ 1
Cord Corpn .	9,600	3	2⅝	2⅝	....
Corr & Reyn..	200	1⅜	1⅜	1⅜	+ ⅛
Do pfd A ..	400	13	11¼	13	....
Cosden O.....	100	⅛	⅛	⅛	− ⅛
Do cod	500	⅛	⅛	⅛	....
Creole Syn .	7,200	2½	2⅛	2½	+ ⅜
Cresson Gold.	100	1/16	1/16	1/16	....
Cr & Wh.....	1,300	2	1½	2	....
Crown Cen ..	300	⅝	⅝	⅝	+ 1/16
Cr Ck Int A..	300	2	2	2	+ ⅛
Curtis Mfg A	100	3	3	3	....
Cusi Mex	300	1/16	1/16	1/16	....
D					
Darby Petrol.	200	1⅞	1⅞	1⅞	....
Dav Hsy	200	10⅝	10	10	....
Deere & Co....	1,200	6	5½	6	....
De Forest Rad	4,500	⅛	⅛	⅛	....
Derby Oil pfd	125	16½	15	15	....
Dow Chem .	100	26⅝	26⅝	26⅝	+ ⅛
Draper	100	20½	20	20	− 1½
Driver Harris	100	3⅝	3⅝	3⅝	− 1⅝
Durant Mot .	1,100	⅛	⅛	⅛	....
E					
*East Ut Assn	400	19	18⅝	18⅝	....
Do cv pfd...	1,300	2⅝	2½	2½	− ⅛
EG&F	200	5½	5⅛	5⅛	− ⅛
Do 6 pfd ..	25	39	39	39	....
East Util A...	600	⅛	⅛	⅛	....
Eisler Elec ..	600	1¼	1	1	− ⅛
El B&S	72,700	13⅝	11⅛	12⅛	....
Do pfd	2,600	39⅝	31	38	− 1⅜
Do cv pfd.	800	35	31	35	+ ⅝
El Pow Assn	100	4⅝	4⅝	4⅝	....
Do A	1,300	4⅝	4⅛	4⅝	− ⅛
EP&L op war	700	2½	2½	2½	....
Do 2d pfd...	100	16½	16½	16½	....
El Shrhldr...	500	1⅝	1⅝	1⅝	− ⅛
*Do pfd ...	1,700	33	31	31⅝	....
Em Br Sel....	100	24	24	24	....
EG&F 8% pfd	600	34½	24	31½	− 4
Do 7 pfd .	350	26	22	28	+ 1⅛
Emp Pwr	1,100	10	8	10	....
Eureka Pipe ..	250	26¼	26	26	....
F					
Fairchild Avia	300	⅝	⅝	⅝	....
Fny Fr Cn S	100	7½	7½	7½	....
Federal Cap..	100	⅝	⅝	⅝	....
Fiat Corp	400	5¼	5⅛	5⅛	....
Film Insp	200	⅛	⅛	⅛	....
Fire Assn Phi	300	5⅝	4½	4½	− 1
Flintkote Co..	500	2	2	2	....
FirP&L 7% pf	75	50	50	50	+ 3
Ford Mt Cn A	2,700	8⅛	6⅝	8⅛	+ ⅜
Do B	75	14	12½	12½	− 1⅜
Ford Mot Ltd.	4,000	3⅝	3⅜	3½	− ⅛
Frmst Dry Prd	400	1/16	1/16	1/16	....
Foundtn Fgn..	900	3⅜	3⅜	3⅜	....
Fox Thea A..	700	⅛	⅛	⅛	− ⅛
G					
Garlock Pk ..	600	6⅝	6	6	....
Gen Alloys ..	1,100	2½	2½	2⅛	− ⅛
Gen Aviation.	200	2⅝	2⅝	2⅝	− ⅛
Gn El E rcts.	1,200	6⅝	6¼	6⅝	− ⅛
GG&E 6%cpB	500	15⅝	12½	14	− 2⅛
GnThEq cv pf	500	⅛	1/16	1/16	....
Georg Pw pfd	50	62	62	62	− 2½
Glen Alden Cl	1,200	8½	8	8	− ½
Globe Und	900	4	3¼	3¼	....
Gldmn Sks Td.	12,700	1⅝	1⅜	1⅜	+ ⅛
Gold Seal Elec	600	1/16	1/16	⅛	....
Gorham Inc ..	100	1	1	1	....
Do pfd	50	7	7	7	....
Gorhm Mf vtc	100	11	11	11	− ½
Gotham Knitb	3,700	1⅝	1¼	1⅝	+ ⅛
Grand Rap Vr	100	2	2	2	− ⅛
Gray Tel P S	450	29¼	27½	27½	− ⅛
Graymur Corp	1,500	14½	13¼	13½	....
GtA&Plst pfd	250	117¼	116	117¼	+ 1⅛
Do new	450	130	122	125	....
Gulf Oil Pa..	4,500	31⅝	27½	30¼	+ 2⅛
H					
Hall Lamp ...	300	2⅝	2½	2⅝	+ ¼
Hazeltine Corp	200	5	5	5	....
Hecla Min	700	2⅝	2½	2⅝	....
Helena Rub..	200	⅛	⅛	⅛	+ ⅛
H Walk G&W	100	2⅝	2⅝	2⅝	....
Do pfd	600	8½	8⅛	8½	....
Hol Gold M.	1,100	4⅛	3⅞	4⅛	− ⅛
Horn & Hard.	800	21½	20⅝	21½	+ ⅜
Hud BayM&S.	1,500	1⅝	1½	1½	....
Humble O & R	2,800	39⅝	37⅝	39⅝	+ 1⅜
Hydro Elec S	300	5¼	4⅞	5¼	+ ⅜
Hygrade Food.	300	3⅛	2⅝	3⅛	+ ⅜
I					
IllP&L 6%pfd	275	45	42¼	43	− 1
Imp Oil Can..	7,900	8	7½	8	+ ⅛
Do reg	3,000	8	7⅜	8	....
Ind Pipe Line	100	3⅛	3⅛	3⅛	....
Ind T I Oil B	100	2⅝	2⅝	2⅝	....
Ins Co Nor Am	500	26½	25	26½	− ⅜
Insull Utilities	300	⅝	⅝	⅝	....
Insur Sec	1,500	⅛	⅛	⅛	....
Intercon Petrol	300	⅛	⅛	⅛	+ ⅛
Inter H El pfd	250	16½	14	16¼	+ ⅜
Internat Pet..	16,900	10⅝	9⅝	10⅛	+ ⅛
Int Sup Pow..	800	5	4½	5	+ ⅛
Inter Util B....	4,900	1⅝	1	1½	....
Do 7% pfd.	50	31	31	31	....
Do war	300	⅛	⅛	⅛	....
Inter State Eq	400	½	⅝	⅝	− ⅛
Do cv pfd...	900	10	10	10	....
Int Pw D 7%	50	19½	19½	19½	− ⅛
Irving A Chute	100	3	3	3	....
Ital Superpow.	100	⅝	⅝	⅝	+ ⅛
K					
Kleinert	500	3½	3½	3½	....
Kolster Brands	800	1⅛	1⅛	1⅛	....
L					
Lacka Sec n.	1,100	21⅝	21	21¼	− ⅝
Lake Sh Mines	900	23⅞	23⅜	23⅜	− ⅜
LefReCo n pfd	100	6½	6½	6½	....
Lehigh Cl Nav	800	10	9½	10	....
Leonard Oil ...	300	⅛	⅛	⅛	....
LibMcN&L ..	1,900	1⅝	1	1⅝	....
Lindsay Light	200	6½	6	6	....
Lion Oil	100	1⅝	1⅝	1⅝	....
Lone Star Gas	3,400	4⅝	4¼	4⅝	+ ⅜
Long Isl Lt .	700	15	14⅝	14⅝	− ⅛
Lou L & E ..	2,900	⅝	⅛	⅛	− ⅛
M					
MapesConsMfg	200	32	31¼	31¼	....
Mass Ut Asso	2,900	1⅝	1½	1½	− ⅛
Do cv pfd ..	175	17¼	16	17¼	− 1⅛
Mavis Bott Co	1,100	⅝	⅛	⅛	....
Mayflower As	100	21	21	21	....
MayHos p w w	100	17½	17½	17½	....
Mead J & Co.	1,200	42½	42	42	− 1⅝
Memphis NGas	1,100	2⅝	2⅜	2⅜	− ⅜
Mercantile Str	100	12	11	11	....
Mex Ohio	1,300	2	2	2	....
MidStaPet v A	100	⅛	⅛	⅛	+ ⅛
Mid West Util	4,000	⅛	⅛	⅛	+ ⅛
Minn H pfd....	10	55	55	55	− 5
Miss R Fuel..	100	5	5	5	....
MoKas P Line	1,000	¼	¼	¼	....
Mock Judson..	700	3	3	3	....
MontL&H pfd.	100	24½	24½	24½	− 1⅛
MontgomW A.	10	60	60	60	....
Moodys Inv pf	500	8	7½	7½	....
Moore Drop...	100	12	12	12	....
Mountain Pr.	500	2½	2¼	2½	+ ¼
Mortgage Bk.	400	1⅝	1⅝	1⅝	....
N					
Nash Spring..	300	3⅝	3⅝	3⅝	....
Natl Am Inc..	400	1	1	1	....
Natl Avia.....	2,400	3¼	3⅛	3⅛	+ ⅛
Nat Bond Sh..	600	20⅝	19½	20½	+ ⅛
Natl Container	100	5	5	5	....
Nat D Pr pf A	600	98	97⅝	98	− 2
Nat F & G....	2,500	11	10	11	....
Natl Investors	200	1⅜	1⅜	1⅜	....
Do war.....	200	⅛	⅛	⅛	....
Nat Leather..	400	⅛	⅛	⅛	....
NatPL 6% pf	1,300	62	54½	61	+ 4
Nat Rub Mch.	500	2⅝	2	2⅝	+ ⅝
Nat S T Sec..	1,100	⅛	⅛	⅛	− ⅛
Natl Ser......	200	⅛	⅛	⅛	....
Do pfd.......	300	6¼	6	6¼	+ ¼
Nat S Cor war	200	1	1	1	....
Nat S R new.	100	20¼	20¼	20¼	− ¼
Naty Trans...	200	8	8	8	....
Nehi Corp....	100	1⅝	1⅝	1⅝	+ ⅛
NewberryJJCo.	800	14¼	14¼	14¼	+ ⅛
Do pfd.....	50	70	70	70	....
New Bradford	200	⅝	⅝	⅝	....
NEngPower ..	180	39	37	37⅝	− 2
NJerZinc nw..	900	21	19	21	+ 1⅛
NMex&A Ld..	800	⅛	⅛	⅛	....
Newmont M..	700	8⅝	7⅝	8	− ⅛
Nia S M D...	1,300	1⅛	1⅛	1⅛	....
N Y Honduras	100	12⅝	12⅝	12⅝	− ⅛
N Y Shipbldg.	100	1⅝	1⅝	1⅝	− ⅛
N Y Steam....	200	42	41	41	− 1
NYTel6½%pfd	200	110	109⅝	109⅝	+ ⅛
N Y Transit..	100	3	3	3	....
Niag Hud Pw.	16,000	4½	4⅛	4½	....
Do new......	500	13	12⅝	12⅝	− ⅛
Do A war..	500	1/16	1/16	1/16	− 1/16
Do B war..	500	1	⅝	⅝	− ⅛
Nitrate Corp B	4,000	1/16	1/16	1/16	− 1/16
Niles B Pond.	2,400	6½	6	6	− ⅛
Nipissing Min.	300	⅛	⅛	⅛	− ⅛
Noma Elec...	1,000	2	2	2	....
N & S Amer A	200	⅝	⅝	⅝	....
N W Eng.....	100	2⅝	2⅝	2⅝	− ⅛
North War pf	100	31½	31½	31½	....
Nor Sts Pw A	100	54⅝	54⅝	54⅝	....
Do pfd......	400	70⅛	69	70⅛	+ ⅛
O					
Ohio Copper..	600	1/16	1/16	1/16	....
Ohio Oil pfd..	100	65	65	65	....
Outboard A....	100	1⅝	1⅝	1⅝	....
Do B.......	800	⅛	⅛	⅛	....
P					
PacG&Elst pfd	1,600	23⅛	23	23	− ⅛
Pac West Oil.	300	3⅝	3⅝	3⅝	....
Pan-AmAirw's	300	14⅝	14⅝	14⅝	− ⅛
Paramount Cab	100	3⅝	3⅝	3⅝	....
Parke-Davis ..	800	15⅝	14⅝	15⅝	+ ⅛
Parker Rust..	700	28⅝	20	28⅛	+ 1⅝
Pat'n Sargent.	225	12¼	12	12	....
Pa Gas&El A.	100	5½	5½	5½	....
Pa Mex Fuel.	300	5	5	5	....
Pennroad Corp.	6,500	1⅝	1⅜	1⅝	....
Pa Water&Pw.	1,300	42⅛	40	40	− 2
Pepperel Mfg..	230	25⅝	25	25	− 1
Phila Co N....	300	10	10	10	....
Philip Morris.	1,100	2⅝	2⅛	2⅝	− ⅛
Phœnix Secur.	4,700	⅝	⅝	⅝	....
Do pfd......	200	9	9	9	....
Pilot Radio...	2,500	1⅛	1	1⅛	....
Pioneer Gold..	5,800	3	2⅝	2⅝	− ⅛
Pit Bow new.	2,000	2⅛	2	2	− ⅛
Pitts Pl Glass.	300	15	14⅝	15	+ ⅛
Plymouth Oil.	1,900	6⅝	6¼	6⅝	+ ⅛
Polymet Mfg.	500	⅛	⅛	⅛	....
Premier Gold..	800	⅝	⅛	⅛	....
Pratt & Lambt	300	13	12½	12½	− 1
Prudential Inv	100	3	3	3	− ⅛
Pub Ut Hold p	300	2	2	2	....
Do x w	3,900	⅛	⅛	⅛	....
Do war	2,900	1-32	1-32	1-32	....
Pure Oil 6% p	110	44	41	43⅛	+ ⅛
Pyrene Mfg ..	100	2½	2½	2½	....
Q					
Quaker Oats ..	20	80	80	80	....
R					
Radio Pr Corp	1,400	2½	2	2	....
Railway Util..	100	⅛	⅛	⅛	....
Railrd Ser Cor	300	⅛	⅛	⅛	....
Reybarn Co ..	1,500	1	⅝	1	+ ⅛
Reli Managemt	1,000	1	⅝	⅝	− ⅛
Relia Int Corp	300	⅛	⅛	⅛	− ⅛
Republic Gas..	100	1/16	1/16	1/16	....
Reynolds Inv..	200	1/16	1/16	1/16	....
Roan Ant Cop	500	4½	4	4	....
R I Pub Ser p	100	18	18	18	....
Roosevelt Fld.	100	⅝	⅝	⅝	....
S					
Safe Car H&L	100	16	15	16	+ ⅜
St Anthony G.	2,500	1/16	1/16	1/16	....
St Regis Paper	8,500	2⅝	2½	2½	− ⅛
Do pfd	200	40	40	40	....
Salt Creek Pr	1,000	3¼	3¼	3¼	+ ⅛
Seaboard Util.	400	⅛	⅛	⅛	....
Seeman Bros.	1,800	25½	25½	25½	− ⅛
Segal L & Hdw	5,100	⅝	⅝	⅝	....
Sec Al Canv...	7,500	5⅝	5⅜	5⅝	− ⅛
Seiberling Rub	300	1⅝	1⅝	1⅝	− ⅛
Selected Indust	3,700	⅝	⅝	⅝	....
Do 1st pfd..	300	34	32⅝	34	+ ⅛
Do all cts ..	1,400	34	29⅝	34	+ 1
Sentry Saf Con	200	⅛	⅛	⅛	....
ShauttuckDenn	100	1⅛	1⅛	1⅛	− ⅛
Shendan Corp.	2,000	⅛	⅛	⅛	....
Do cv pr ..	700	7¼	7	7	− ⅛
Sher Williams.	200	24⅛	21	21	− 3
Sidney Bl Co..	500	2⅛	1½	1⅛	− ⅛
Singer Mfg....	1,700	106	95	97	−13
Do ltd......	100	1⅛	1⅛	1⅛	....
SimBrd cv pfd	100	5	5	5	....
Smith A O....	700	25⅝	19⅛	25⅛	+ 2⅛
Do pfd......	100	109⅝	109⅝	109⅝	....
S A Gold & Pl	100	⅛	⅛	⅛	....
S Cal E A pfd	200	25⅛	24⅝	24⅝	....
Do B pfd...	200	21⅛	21⅛	21⅛	....
Do C pfd...	400	19⅝	19⅛	19⅝	− ⅛
South Pen Oil	1,300	12⅛	12⅛	12⅛	− ⅛
South Corp....	400	1⅝	1⅝	1⅝	+ ⅛
South Un Gas	100	⅛	⅛	⅛	....
South Royalty	1,800	3⅛	3	3	− ⅛
So W Gas Util	600	⅛	⅛	⅛	....
So Penn Pipe..	50	28	28	28	....
Span & Gen C.	50	⅛	⅛	⅛	....
St In pfd w w	300	5⅝	5⅛	5⅛	− ⅛
Stand Oil Ind.	23,400	17⅝	15⅝	17⅛	+ 1⅛
Do Kent'ky.	2,900	12	10⅝	12	+ ⅛
Do Nebraska	400	15	14	14	....
Do Ohio.......	500	25	23	25	+ 1
Stand P&L....	1,100	10	10	10	....
Do B.........	500	10	10	10	....
Do pfd.......	40	38	38	38	− ⅛
Stand P S A...	100	1	1	1	....
Stand Silver.	900	1/16	1/16	1/16	....
Star Corp pfd.	100	1½	1½	1½	....
Silica Gel ct..	100	⅛	⅛	⅛	− ⅛
Stetson Co....	50	7⅛	7⅛	7⅛	....
Stinnes Hugo..	200	⅝	⅝	⅝	....
Stutz M Car A	1,000	11	9½	11	− ⅛
Sun Inv pfd..	100	19¼	19¼	19¼	− ⅛
Sunray Oil....	500	⅛	⅛	⅛	....
Swift Co......	45,700	14⅝	9⅝	10⅛	− 4⅛
Swift Int......	34,700	20	13	14⅝	− 5⅛
Swiss A E pfd	350	32⅛	30	30	− 2⅛
Syra Wash MB	100	2⅛	2	2	− ⅛
T					
Tampa Elec...	1,400	22¼	20⅝	21	− 1⅛
Tas Yst Inc A	3,400	⅛	⅛	⅛	+ 1/16
Tech'color Inc.	2,800	1⅝	1	1⅛	− ⅛
Teck H Gold..	4,100	3⅛	3	3⅛	− ⅛
Tex Oil & L..	100	5	5	5	....
Tob Sec Ltd..	100	8⅛	8⅛	8⅛	+ ⅛
Tob & Al St..	200	18⅜	18⅜	18⅜	− ⅜
Tob Pr Del..	1,400	⅛	⅛	⅛	....
Tom Pr Exp..	300	⅛	⅛	⅛	....
Tod Shipyards	100	10⅛	10⅛	10⅛	....
Trans Air Tr	400	1⅝	1⅝	1⅝	− ⅛
Trans L D Pic	1,600	1¼	1	1¼	+ ⅛
Tri C C w s	1,500	⅛	⅛	⅛	....
Trip Saf Gl..	200	5⅝	5⅝	5⅝	....
Tubize A Silk	1,100	2	1⅝	1⅝	− ⅛
Truns Pk Sts	200	10⅛	10	10	....
Tung S L new	300	4⅛	4⅛	4⅛	....
U					
Uni NGas Can	800	2⅝	2	2	− ⅜
Union Oil As.	1,200	8⅝	7⅝	8⅝	....
Union Tob ...	200	1/16	1/16	1/16	....
Uni Car Fast.	200	2	2	2	....
Uni Corp ws .	700	1⅝	1½	1⅝	....
Uni Founders.	14,000	1	⅝	1	− ⅛
United Gas ..	11,300	1⅛	1	1⅛	+ ⅛
Do pfd	400	31⅛	28⅛	30⅛	− ⅝
Do ws	2,100	⅛	⅛	⅛	− ⅛
U S El P w w	5,000	⅛	⅛	⅛	+ ⅛
Do ws.......	100	1/16	1/16	1/16	....
Uni L & Pw A	5,200	3⅛	3	3⅛	....
Do cv pfd ..	1,900	23⅛	20	20	− 4
Uni Pr Shr pf	200	5	5	5	....
Uni Stores ...	2,000	⅛	⅛	⅛	....
U S Dai Pr A.	300	22	21	21	+ 1
U S Finishing.	100	1⅛	1⅛	1⅛	....
U S Foil B .	1,100	2½	2⅛	2⅛	+ ⅛
USIntSec I pf	600	16⅛	16	16	− ⅛
U S PlayCards	25	13⅝	13⅛	13⅛	+ ⅛
Uni Verde Ext	700	2⅝	2⅛	2⅝	+ ⅛
Util Equities.	1,100	1	⅝	⅝	− ⅛
Do pfd	100	34	34	34	− 2
Util Ind pfd...	200	6⅛	6⅛	6⅛	....
Util Pw	2,400	⅝	⅝	⅝	+ ⅛
Do ctfs	900	3⅛	2	3⅛	+ 1⅝
V					
Van C Pack .	600	⅛	⅛	⅛	....
Venez Pet	6,900	⅛	⅛	⅛	....
Vick Finance.	500	4	4	4	....
Vogt Mfg Co.	100	2⅝	2⅝	2⅝	....
W					
Walker Mines	200	⅝	⅝	⅝	....
Wend Cop Mi.	900	1/16	1/16	1/16	....
Welch Gr Ju.	25	33	33	33	− ⅛
WestVaClCoke	500	⅛	⅛	⅛	....
WestAuSup A	100	10	10	10	....
Wilson Jones.	500	7	5⅝	7	....
Woolworth Ltd	8,100	10⅛	9⅝	10	− ⅛
Wright Har M	200	2	2	2	....
Y					
Yukon Gold .	200	1/16	1/16	1/16	....

DOMESTIC BONDS.

No. thous.	High.	Low.	Close.	Net chge.
4 Ala Pow 5s '56..	90	88½	88⅛	+ 1⅛
6 do 5s '51	90½	89½	89½	− 1⅛
67 do 4½s '67	78½	75⅝	78⅛	− ⅛
5 do 5s '46	95⅝	95	95⅝	+ 1⅛
7 do 5s '68	87	87	87	− 1
61 Alumin Co 5s '52	86	81	82⅛	− 3
37 AluminLtd 5s '48	62⅝	60	61⅛	− 1⅛
5 AmComPr 5½s'53	1⅛	⅝	1⅛	+ ⅛
22 do 6s '40	2⅛	2	2⅛	+ ⅛
6 AmComP5½s'53.	4	3	3	− 1⅛
19 Am & Cont 5s '43	50½	48⅛	50⅛	+ 2½
37 AmElPw 6s A '57	29	25⅛	28⅛	− ⅛
180 AmG&E 5s 1928.	78	75	77⅛	− ⅛
12 AmG&Pow 6s '39	27	23	23	− 4⅛
37 do 5s '53	23⅛	18⅛	19	− 4
121 AmP&L 6s 2016.	63	60	62⅛	− ⅛
9 Am Rad 4½s '47	91⅛	90	90⅛	− 1⅛
146 AmRollM 4½s '33	49	47	48	− ⅛
68 do 5s '48	38	30	36	− 2
11 Am Seat 6s '36..	33	31	31	− 3
3 AmSol 6s '36 ww	15	15	15	....
5 Appal Pw 6s 2024	71	70½	70½	....
7 do 5s '41	98½	96⅝	98⅛	+ 1⅛
23 Appal Gas 6s '45	5⅛	3⅛	5⅛	+ 3
45 do 6s B '45	6⅛	3	6	+ 2
51 Appal Pow 5s '56	88⅛	85	85⅛	− 3⅛
58 Ark P & L 5s '56	78⅛	76⅛	78⅛	− ⅛
6 Arnold Pr 6s '41	55	53	55	....
97 Asso El 4½s '53.	40	37⅛	40	....
14 AssoG&E 5½s '77	25	22⅛	24	− 2⅛
23 do 5½s '38 ww ..	22½	20	20⅛	− 4
6 do 5½s '38 reg...	19	19	19	....
224 do 5s '68	24⅛	20⅛	22⅛	− 1
2 do 5½s '68 reg..	20⅝	20⅝	20⅝	− 4⅛
249 do 5s '50	25⅝	21	23⅛	− 2⅛
22 do 4½s '48	21⅛	20	21	....
244 do 4½s C '49 ..	21⅛	18⅛	20⅝	....
19 Asso Ray 5s '58	28	27	27⅛	− ⅛
67 AssoSimH 6½s'33	28⅛	25⅛	25⅛	− 2⅝
84 AssoT&T 5½sA'55	48⅛	45⅛	47⅛	− ⅝
39 Asso T U 5½s '44	35	32⅛	33	− 1⅛
12 do 6s '33	49	43⅛	43⅛	− 6
2 AtlasPly 5½s '43	34	34	34	....
48 BellTCan 5s A '55	88⅝	87½	88	+ ⅛
20 do 5s B '57	88	87	88	....
30 do 5s C '60	88	87½	87⅛	− ⅛
4 BingLH&P 5s '46	79⅝	78⅛	78⅝	+ 1
7 Bir El 4½s '68..	74	71½	74	....
3 Bir Gas 5s '59...	58	58	58	− 2
13 BlvG&E 5s B '52	95	94⅛	94⅛	+ ⅛
6 do 5s '39	100⅝	100⅝	100⅝	− ⅛
5 Brk Bor G 5s '67	96⅛	95	95	....
1 Bos Con G 5s '47	98	98	98	....
218 Brk Ed 5s E '52.	102⅝	101⅛	102⅛	+ ⅛
11 BuffGE 5s A '39.	102⅝	101⅝	102⅝	+ ⅛
6 BrRivP 5s A '54	48	44	45	− 2
4 Capitol Ad 5s '53	75	70⅛	70⅛	....
37 Caro P & L 5s '56	77⅛	70	71⅛	− 6⅛
12 Cat Trac 5s '35.	81⅛	81	81	− 1
3 CenArizL&P 5s'60	81⅛	80	81⅛	− 1⅛
10 CenMPw 4½sE'57	78	76⅛	76⅛	....
12 Cen Ill P S 5s '68.	68	66	67	− 1⅛
55 do 4½s F '67 ...	63	59	60⅛	− 2⅝
3 do 4½s H '81 ...	61	60	60	− 1
21 do 5s E '56	69	67	67	....
4 Cen Pow 5s D '57	54⅛	51⅛	54⅛	− 1⅛
71 Cen Pw & L 5s'56	53	47⅛	53	....
176 Cen P S 5½s '49..	6⅛	5⅛	6⅛	+ ⅛
3 do 5½s '49 x w..	5⅝	5⅝	5⅝	− 1
92 Cen St El 5s '48	26⅛	24⅛	26⅛	− ⅝
77 do 5s '54	27⅝	24⅝	27⅛	− ⅛
47 CenSP&L 5½s '53	35	23⅛	24⅛	−11⅛
14 ChiDisEl 5½s '35	54⅛	50	50⅛	− 4⅛
13 do 4½s A '70 ..	67⅛	66	67	+ 1
12 ChiRy 5s1927 cod	39⅛	38⅛	38⅛	− 1⅛
5 CigStrInc 5½s '49	24⅛	20	20⅛	− 4
2 CinStCar 6s B '55	52	52	52	....
1330 Cit Serv 5s '50.	35	31⅛	33	− 1⅛
53 do 5s '66	34⅝	30⅝	34⅝	+ 2⅛
84 CitServG 5½s '42	42	39⅝	41	− ⅝
22 CitServGP 6s '43	56⅛	55⅛	56	− 1
242 CitServP 5½s '52	37⅛	33	36⅝	− ⅝
23 ClevElIllu 5sA'54.	101⅛	100⅝	101⅛	− 1
37 do 5s '39	103	102⅛	103	+ ⅝
46 CWS&B 5½s A'48	55⅛	50⅛	50⅛	− 1
30 CommP&L 5s '57	49⅝	46	46	− 3⅛
29 Com Ed 5s A '53	97⅛	96	97	− ⅛
40 do 5s B '54	97	95⅝	96⅝	+ 1
21 do 4½s C '56 ...	88	85	87	....
10 do 4½s D '57 ...	86	84⅛	85	− 4
49 do 4½s E '60 ...	88	85⅛	88	− 3
175 do 4s F '81	80	78	80	+ ⅝
10 do 4½s D '57 ...	86	84⅛	85	− 4
49 do 4½s E '60 ...	88	85⅛	88	− 3
175 do 4s F '81	80	78	80	+ ⅝
2 ConL&P 4½sC'56.	94	94	94	....
9 ConGasBalt 4s '81	91	90	91	+ ⅛
7 do 4⅝s G '69 ...	102	101⅛	101⅛	+ ⅛
13 Con G U 6½s '43	16⅛	14	14⅛	− 4
20 do 6s A '43 ..	31⅛	26	26⅛	− 5⅝
59 Cons Pw 4½s '58	95⅛	93⅝	95	+ ⅛
32 do 5s '36.......	102⅛	101⅛	102⅛	+ ⅛
141 CG&E 5s '58 ...	56⅛	53	56⅛	+ ⅛
20 Cont Oil 5½s '37	82⅛	82⅛	82⅛	+ ⅛
30 Crane Co 5s '40.	63	60⅛	61	− 3
1 Crucible 5s '40..	55	55	55	....
22 Cudahy 5½s '37	76	72⅛	72⅛	− 5⅛
32 do 5s '46.........	98⅝	97	98	− ⅝
4 CunP&L 4½s '56	85⅝	85⅛	85⅝	+ 2⅛
7 DP&L 6s A '49..	103	101⅝	103	+ 1
8 DayP&L 5s '41..	100	100	100	....
2 DelEP 5½s '59.	60	60	60	− 2⅛
8 D&SLRR 5s '60.	27	27	27	....
9 DetCG 6s '47 A	91	90⅛	91	+ ⅛
10 do 5s '50 B......	82⅛	80	82⅛	− ⅛
1 DetIB 6½s '52.	6	6	6	....
11 DixGGas 6½s '37	70	68	70	+ 2⅛
5 Duq Gas 6s '45..	7	5	6	....
112 Duq Lt 4½s '37.	98⅛	97	98⅛	+ 1
147 East Util 5s '54.	19⅛	16⅛	18	− 1
147 Ed E Ill 5s '33..	101⅛	101⅛	101⅛	− ⅛
24 do 4½s '33.......	100⅝	100⅝	100⅝	+ ⅛
3 do 4½s '33.......	100⅛	100⅛	100⅛	− ⅛
58 do 5s '35........	99⅛	99	99⅛	....
227 Elec P L 5s 2030	42⅛	38	40	+ 2
4 EPNG 6½s'43ww	66	65⅛	65⅛	....
2 do 6½s '38 x w..	49	49	49	− 1
2 E P S 5½s C '42	20	20	20	....
13 E D El 5s '52..	54⅛	50	50⅛	− 4⅛
83 EmO&B 5½s '42	35⅛	31⅛	34⅛	− 1
40 Erie Lt 5s '67....	98⅛	93	97	− 2⅛
8 Fair M 5s '42....	48	44	44	− 5
4 FarmNM 7s '63.	17⅛	14	17	− ⅝
30 Fed W S 5½s '54	40	37⅛	38	− 1
22 FireCM 5s '48....	68⅝	66	66	− 3⅛
26 FinRMB 6s '61.	39	33	33	....
3 Fire Tire 5s '42.	74⅝	74⅝	74⅝	− ⅝
6 Fisk R 5½s '31	12⅛	11⅛	12⅛	− 3⅛
2 do c o d...........	13⅛	13⅛	13⅛	+ 3
100 FlaP&L 5s '54..	69⅝	61	64⅛	− 5⅝
41 FlaPw 5½s A '79	52⅝	50	52⅛	+ ⅛
5 GaryEG 5s A '34	63⅛	61	62	− 3⅛
74 Gat Pow 5s '56.	62⅛	61	62	− ⅛
27 do 6s '41........	59⅛	55	58⅛	− ⅛
37 do 6s B '41.....	57⅛	55⅛	56⅝	+ ⅛
15 Gen Cig 6s '32..	101	101	101	....
6 do 6s '33........	100⅛	100⅛	100⅛	....
1 Gen Brons 6s '40	30	30	30	− ⅛
14 Gen Mot 5s '33.	100⅝	100⅛	100⅛	− ⅛
8 do 5s '34.........	99⅛	98⅝	99	+ ⅛
8 do 5s '35.........	97⅛	97	97⅛	+ ⅛
3 do 5s '36.........	97⅝	97	97	....
24 GenPSer 5s '53.	69	66⅝	66⅝	− 3⅛
25 GenPU 6½s A '56	27⅝	22⅝	27⅛	+ ⅛
35 do 6½s '33......	31	24	31	+ 1
2 Gen Vend 6s '37	3	1⅛	1⅛	− 1⅛
31 GWW&E 5s A'43	26⅝	24	25	− 1⅛
9 do 6s B '44......	10⅛	8⅛	8⅛	− 2⅛
3 Geo C Pw 5s '53	80⅛	80⅛	80⅛	....
54 Gillette 5s '40...	91	89	90	+ 1
4 GeoP&L 5s '78...	51⅛	51	51	....
78 Ga Pow 5s '67...	80	77⅛	79⅛	+ 1
20 Gobel6½sA'35ww	60	58⅛	60	....
3 GreenMP 5s '43.	82⅛	82⅛	82⅛	− ⅛
4 Grand T 6½s '36	98	96	98	+ 2
9 GrdTWRy 4s '50	61	58	58	....
13 Gt Nor P 5s '35.	100	98⅛	99⅛	....
13 Gt W P C 5s '46	98	97	97⅛	+ ⅛
3 GdInv 5s A'48ww	27	27	27	....
34 Gulf O Pa 5s '47	92	88	90	− 2⅛
53 do 5s '37.......	94	92	93	− 1
11 GSU 4½s B '61.	66⅝	64⅛	64⅛	− 7⅝
10 do 5s '56 A.....	72	72	72	− ⅛
13 Hood Rub 7s '36	51⅛	50⅛	51⅛	+ 1⅛
8 do 5½s '36......	39	37⅝	39	....
8 HousL&P 5s '53	93⅛	92⅛	92⅛	− ⅛
18 do 4½s D '78...	85⅛	83⅛	83⅛	− 1⅛
47 do 4½s E '81....	83⅛	81⅛	83⅛	+ 1
1 HGGas 6½s '43.	28⅛	28⅛	28⅛	− ⅛
28 do 6s A '43....	32⅛	28⅛	28⅛	− 4⅛
3 Hud M 6s '35...	61	61	61	....
7 HydPNF 5s '51.	100	99	100	....
13 HygradeFd 6s '49	34	32⅛	32⅛	+ ⅛
7 Idaho P 5s '47..	94	92	92⅛	− 2⅛
4 Ill Pow 5s '33..	97	96⅛	97	+ 1
7 IllP&L 5½s '57..	52	50	51	− 3
51 do 6s A '53......	67⅛	63	65	− 2⅛
19 do 5½s B '54.....	66⅛	61	64	− 2⅛
97 do 5s C '56......	63	58⅛	60⅛	− 2
8 Indept Oil 6s '39.	83	82⅛	83	+ ⅝
13 Ind El 6s A '47..	83⅛	80	82⅛	− ⅝
25 do 5s C '51......	69⅛	66	69⅛	+ ⅛
2 In Hy El P 5sA'58	63⅛	61⅛	61⅛	− 2
21 Ind&Mch El 5s'55	90	88⅛	89	− 3
10 do 5s '57.........	95	94	95	....
1 Ind Ref 5s '32.....	91	91	91	....
3 Ind Ser 5s '50....	32	30	30	− 8⅛
13 do 5s A '63.....	28	27	28	−11
57 Indpls P&L 5s '57	86	81⅛	82	− 3⅛
5 Indpls Gas 5s '52	86	83	83	....
230 Insull Ut 6s '40 B	⅛	⅛	⅛	− ⅛
6 do 6s A '49......	1⅛	1⅛	1⅛	− ⅛
4 Int Pw S 6½sB'54	92	91	91	− ⅛
23 do 6½s C '55....	67	62	63	− 6⅛
18 do 7s D '36......	88⅛	87	88	− 1
68 do 7s E '57......	72⅛	68⅛	69⅛	+ ⅛
278 Int Sec Cor 5s '47	50⅝	50	50	+ 1
8 Int N Gas 6s '36.	100⅛	100	100⅛	....
70 Int P S 4½sF'58.	65	55	62⅛	+ 6⅛
5 do 6½s B '49....	80⅛	75	80⅛	....
58 do 5s D '56......	69	62⅝	69	+ 5
1 Intst Pw 6s '52..	35⅛	35⅛	35⅛	− 1⅛
80 do 5s '57........	59	55⅛	57⅝	+ 1⅝
5 Intst Tel 5sA'61.	62	59	59	....
15 Inv Co 5s '47 xw	63⅝	63⅛	63⅛	....
13 do 5s '47 ww.....	64⅛	62⅝	63⅛	+ ⅛
6 Int Salt 5s '51....	62⅛	60⅝	61	+ 1
13 Ia N L&P 5sB'61	74	72⅛	73	....
9 Ia P&L 4½sA'58.	79	78	78⅝	− ⅛
7 Iowa P S 5s '57.	67⅛	63	63	....
7 Ia Ry&Lt 5s '32..	98⅛	97⅛	97⅛	− 1⅛
13 Jacksonvl G 5s'42	50	48	50	+ ⅛
6 Jer Cen 5sB'47...	91⅛	90⅛	91	....
37 do 4½s C '61.....	81	77⅛	78	− 2⅛
13 J&Laugh St 5s'39	97⅛	95⅛	96⅛	− 1⅝
2 Kas E Pw 6sA'37	79⅛	75	79⅛	....
2 Kas Gas El 6s '30	75	75	75	....
8 Kas Pw 5sA'47..	75⅝	75⅛	75⅛	....
1 Kas P&L 5sB'57.	76	76	76	− 2
5 Ky Util 5sH'61..	67⅝	65	65⅛	− 1⅛
13 do 6½s D '48....	81	75	76	− 6
4 do 5½s F '55.....	70⅛	70	70⅛	+ 1⅛
28 do 5s I '69........	67	65	67	....
4 Key T Ph 5½s'55	51	50	50	− 1
15 Kim Clark 5sA'43	85	83	83	− 3
18 Kop Gas&C 5s '47	68	65⅝	65⅝	− 5
43 do 5½s '50........	74⅛	71⅛	71⅛	− 2⅛
3 Kresge Co 5s'45..	91	91	91	....
1 do dep ctfs......	87	87	87	+ 2
58 Lehi Pw 6sA2026	68	62⅛	65⅛	− 1⅝
2 Lex Util 5s '52..	61⅛	59⅛	59⅛	− ⅛
27 L McN&Lib 5s'43	60⅛	58⅛	60	− 3
18 Lone St Gas 5s'42	89	85⅛	86	....
2 Long Isl Lt 6s'45	88	88	88	− 2
2 LAng G&E 5½I'49	98⅛	98⅛	98⅛	− 1⅛
31 Lou P&L 5s '57..	82⅛	81	81	− 1
11 Mass Util 5s '49..	71⅛	71⅛	71⅛	− ⅛
29 Mass Gas 5½s '46	86⅛	82⅛	85	− ⅛
49 do 5s '55.........	82⅝	77	78⅛	− 4
10 Mem P&L 5sA'48	94	93⅝	93⅝	− 1⅛
19 Met Ed 4s E '71..	72⅛	70⅛	72	− 4
2 McC Rad 6s '43..	10	9	9	....
1 MichAssnT 5sA'61	53⅛	51⅛	53⅛	− 6⅛
29 Midwest Ut 5s'32	7⅛	6⅛	6⅛	+ ⅛
63 do 5s '33.........	5⅛	3	4	− 2
24 do 5s '34.........	5⅛	3⅛	3⅛	− 2⅛
11 do 5s '35.........	6	3⅛	3⅛	− 2⅛
11 M St Pet 6½A'45	26	25	25⅛	− 1⅝
3 Mil G&El 4½s'67	92⅝	92⅛	92⅛	− ⅛
3 MinnP&L 4½s'78	75	74	75	− 9
14 Minn G El 5s'34.	100⅝	100⅛	100⅝	+ ⅛
7 Minn G&L 4½s'50	70	67	69	− 1⅛
23 Miss P&L 5s '57.	70⅛	65	66	− 2⅛
9 Miss Pw 5s '55...	61	60⅛	61	....
12 Miss Riv P 5s'51	94⅛	93⅛	94⅛	− ⅛
2 MVRFuel 6s'44xw	68	68	68	....
1 do 6s '44 ww.....	71	71	71	− 1⅛
31 MW Pa PS 5½B'53	63⅛	57	62⅛	+ 2⅛
5 Mun SS 6½'37ww	6	5⅛	5⅛	− ⅛
32 Narragan 5s '57.	93⅛	93	93	− ⅛
50 Nat El Pw 5s '78	18	11⅛	18	+ 4⅝
1 Nat Fd Pr 6s'44.	23	23	23	....
31 Nat P&L 6s 2026	74⅝	72⅛	74⅝	+ ⅛
53 do 5s B 2030.....	64	59	64	....
116 Nat P Svc 5s'78..	24⅝	19⅝	22⅛	− 2⅛
2 Nat Tr Ry 4½s'55	75	75	75	....
5 Nat Tea 5s '35..	71⅛	71⅛	71⅛	....
2 Neb Pw 4½s '81.	90⅝	90⅛	90⅛	− 1⅝
6 Neb Pw 6s 2022.	86⅛	84⅝	85⅛	− ⅝
63 Nev C El 5s '56.	66⅝	65	65⅛	− 2⅛
93 NEG&El 5s '48..	51⅝	44⅛	49	+ 1⅛
129 do 5s '47	50⅛	44⅝	50⅛	+ 5⅝
189 do 5s '50	49⅛	44	49⅛	+ 1⅛
71 N E Pw 5½s '54.	51	47	50	− ⅛
75 do 5s '48	49	46⅛	49	+ 1⅛
5 N O P S 6s '49..	48⅛	48⅛	48⅛	+ ⅛
72 do 4½s '35	65	57	59⅛	− 5⅛
190 N Y Ed 5s C '51.	102⅝	101⅛	102⅝	....
3 NY P I 5½s '48.	49	48	49	− 1
2 N R W 5½s '51.	82	82	82	....
127 NYP&L 4½s '67.	89⅝	87⅝	89⅝	+ ⅝
10 NYWL 4s 2004 .	87	84	87	+ 1
6 NAL&P 5½s '34 ..	79⅛	78⅛	78⅛	− ⅛
6 do 5s '35	70⅛	70	70	....
10 do 5s '36	67⅛	66	67⅛	+ ⅛
13 N F P 6s '50 A..	105	104	104⅛	+ ⅝
6 do 5s '59	99⅛	99⅛	99⅛	....
11 NYSEG 4½s '80.	76	75	75	− ⅛
4 N I P S 5s '66..	75⅝	74	75⅛	− 1⅛
10 do 4½s E '70 ...	71⅛	68	68	....
4 do 5s D '67	76⅛	75⅝	75⅝	− ⅛
25 NCU A 5½s '48.	31	26	28⅛	− 1⅛
10 NOP&L 5½s '31.	93	90⅝	91⅛	− 1⅛
1 N O T&L 5s '56.	84⅝	84⅝	84⅝	....
83 N S P 4½s '61..	88	84⅝	88	+ 2⅛
13 do 5½s '40	83⅛	80	83⅛	+ 1
1 Oh P S 6s '53...	83	83	83	....
7 N W Pw 6s '60.	20	15	15	− 5
4 Oh P S 5½s '61.	80	80	80	....
68 Oh Ed 5s '60.....	92	90⅝	92	....
31 Oh Pw 5s B '52.	93	92	92	+ 2⅛
77 do 4½s D '56 ...	90	87	88⅛	− 1⅛
1 Ok P&W 5s '48..	56	56	56	− 3
9 Ok G&E 5s '50..	81⅛	81	81	− ⅛
6 Osgood 6s '38 ...	30	25	25	....
49 PG&E 4½s '57 E.	92	90⅝	91⅛	− ⅝
12 do 6s B '41	105⅛	104⅝	105⅛	+ ⅛
70 do 5½s C '52	102⅝	101⅛	102⅛	− ⅛
21 do 5s D '55	98	97	98	+ 1⅛
37 do 4½s F '60	92⅛	90⅝	91⅛	− 1
16 Pac I 5s '48 xw.	64⅛	64	64	+ 2
2 Pac L P 5s '42..	108⅝	102⅛	102⅛	....
15 Pac P&L 5s '55..	70⅛	67	67⅝	− 2⅛
19 P W Oil 6½s '43.	51⅛	50⅛	51⅛	+ ⅝
1 Park & T 6s '36.	45	45	45	....
12 PCL&P 4½s '77.	74⅛	72⅝	73	− 1
17 Penn El 4s F '71.	71⅛	69	71⅛	+ 2⅝
18 P O Ed 6s '50 xw.	67⅛	66	6½	− 1
5 do 5½s B '59 ...	63	61	61	− 1
4 P Pow 5s '56...	88⅛	88	88⅛	− ⅝
21 PW&P 4½s B '68.	91⅛	88	88	....
7 P W P 5s '40 ..	101⅛	100⅝	101	+ ⅛
2 P P S 6s C '47.	90⅛	90	90⅛	+ ⅛
34 POP&L 5½s A'52.	94	92	92⅛	− ⅛
1 PG&L 4s '81 A.	78⅛	78⅛	78⅛	+ ⅛
4 Peop L&P 5s '79.	2⅝	2⅛	2⅛	+ ⅛
3 Ph El 5s '66	104	103⅛	103⅛	− ⅛
36 do S '72	104	103	103	− 1⅛
2 PSG&E 4½s '57.	96⅝	95⅝	96⅝	....
32 Pd H E 6½s '60.	54	52	52	− 2⅛
1 Ph S W 5s '55..	94⅛	94⅛	94⅛	....
1 Port G C 5s '46.	91⅝	91⅝	91⅝	....
1 Poor 6s '39.......	60	60	60	− 1
5 Pot Ed 5s E '56.	78⅛	77⅝	78⅛	+ ⅛
10 P C NY 5½s '47.	63	61	61	− 3
16 Pr & G 4½s '47.	100⅝	99⅛	100⅛	+ ⅝
4 PSNH 4½s B '57.	81	81	81⅛	....
11 P S N I 5s C'66.	81⅛	78⅛	81⅛	....
19 do 4½s D '78....	78⅛	76⅝	76⅝	....
2 do 4½s E '80	77⅝	77	77	+ 1
20 do 4½s F '81 ...	78	76⅛	77	− 1⅛
9 PSNJ 6s ctfs ...	105⅛	103	105⅛	+ ⅝
29 Pug S P 5½s '49.	70	66⅝	68⅛	+ ⅛
9 do C 5s '50	61⅛	60⅛	61⅛	− 3⅝
33 do 4½s D '50.....	60⅛	58	59⅛	+ 1
5 P S O 5s D '57.	63	63	63	− 1
6 RKO 6s F P	50	50	50	....
10 Q B Gas 5½s '52.	73	70	70	+ 1⅛
6 do 4½s '58	82	82	82	....
21 R Gas 6s A '45..	13⅛	11	11⅛	− 2⅛
5 do 6s C O D	12	12	12	....
2 Rem A 5½s '33.	55	55	55	....
14 Rel M 5s '54.....	67	65	65	....
15 Roch C P 5s '53.	25⅝	23	23	− 2⅝
3 Ryerson 5s '43..	69⅛	67	69⅛	+ 2⅛
23 Saf H 4½s '79..	94	93⅛	93⅛	....
59 Sax P W 5s '32..	37⅛	35	35	− 1⅝
11 Schulte 6s '35 w.	20⅛	20	20	....
18 Scripps 5½s '43 .	62⅛	58	59	− 1⅛
38 SW&P 4½s '67 A	63⅛	60	60	− 5⅛
30 do B 4½s '68..	65	59	60	− 5⅛
13 do C 5s '70.....	70	67	67⅛	− 2⅛
36 do D 4½s '70....	65⅛	59	59	− 6
10 Sh Stl 5½s '48..	56	52⅛	56	+ 4
1 Sil Gel 6½s '32..	28	28	28	....
3 Snid Pkg 6s '32.	35	34	35	....
1 do B c o d........	29	29	29	....
56 SEP&L 6s 2035xw	68⅛	64	65⅛	− 2⅝
13 So Cal Ed 5s '39.	102⅛	101⅝	102⅛	....
59 do 5s '51.......	99	98⅛	99	+ 3⅝
15 do 5s '52.......	99	98⅛	99	+ ⅝
117 do 5s '54.......	98⅝	97⅝	98⅛	+ ⅛
16 S Cal G 5s '37....	81	80	80⅛	− 2⅛
6 do 4½s '61.....	81⅝	81⅝	81⅝	− 2⅛
6 So G 6½s '35 xw	73⅛	73	73⅛	+ 2⅛
38 Nat G 6s '44....	34	30⅛	34	+ 2⅝
2 do 6s '44 xp.....	33⅛	33⅛	33⅛	....
4 S W A T 5s A'61	49	48	48	− 4
32 Sw P&L 6s 2022	62	60⅛	62	− 1
6 SW L&P 5s '57..	57	54	54	− 3
8 SW Nat G 6s '44.	14⅛	11⅝	14⅛	+ 2⅛
19 SW G & E 5s '57	63	61⅛	63	+ ⅛
6 Staley Mf 6s '42.	57	55	57	....
85 St Inv 5½s '39..	60⅛	57	60	+ 3
7 do 5s '39 x w....	60	57	60	+ 3⅝
53 St P & L 6s '57.	47⅛	44⅝	46	− 1⅝
2 St P Lt 5s '44..	98	98	98	+ ⅛
78 St G & El 6s '35	57⅛	54⅛	57	....
32 do 6s cv '35.......	58⅛	54⅛	58⅛	− ⅝
68 do 6s '51........	50⅛	48	50⅛	− ⅛
46 do 6s '66........	50⅛	48	49⅛	− ⅛
4 St Tel 5½s A '43.	35	33	33	− 1⅛
15 S P Ill 4½s '68..	64⅛	61⅝	62	− 2
5 do 4½s '70.......	62	59⅝	62	− 1⅛
2 Sun Oil 5½s '39.	88⅛	88	88⅛	+ 2⅛
27 Swift Co 5s '40.	87⅝	85⅝	85⅝	− 1⅛
44 do 5s '46........	100	98⅝	98⅛	− 1⅛
72 Syr Lt 5s '57....	96⅝	95⅛	96⅛	....
17 Tenn E P 5s '56.	86⅛	85⅛	86⅝	− 1⅛
80 T H E 6½s A '52	50⅛	49⅛	50⅛	+ 1⅛
2 Tenn P S 5s '70..	75⅛	75⅛	75⅛	....
24 Tex P L 5s '56...	84⅛	82	82	− 2⅛
108 do 5s '37........	98	96⅝	97⅝	+ ⅛
4 Tex G Ut 6s '45.	13	10	13	+ 4⅛
48 Tex El S 5s '60.	74⅛	70	74⅛	+ 2
8 Thermd Co 6s '34	37⅛	35	35	− 2⅛
27 Tw C RT5½s '52	28⅝	24⅛	26⅛	− 3⅛
100 Tri Ut Cp 5s '79.	⅝	⅝	⅝	....
65 Ul & Co 6s '44..	15	14	15	....
58 Union Gulf 5s '50	90⅛	89⅝	90⅛	+ ⅛
7 U Am Inv 5s '48	65	65	65	....
11 Un El 5s B '67..	98	98	98	− 1
12 U L & P 6½s '74	50	45⅛	50	− 1
6 do 5½s '59......	70⅛	70	70⅛	− 2⅛
5 do 6s '75........	46⅝	44⅛	46⅝	− 3⅛
68 U L & R 5½s '52	50⅛	42⅛	44⅛	− 5⅛
52 do 5s '32........	100⅝	99⅝	100⅛	+ ⅛
21 do 6s A '52......	79	76	76	− 3⅛
2 do 6s '73........	49	47	47	− 1
5 U P S 6s A '42..	4⅛	2⅛	2⅛	− 2⅛
7 U Ry H 7½s '36.	22	19	19	....
32 U S Rub 6s '33	63⅛	63	63⅛	− 3
1 do 6½s '34......	39	39	39	....
2 do 6½s '35......	28	27⅛	28	....
1 do 6½s '36......	26	26	26	....
1 do 6½s '38......	25	25	25	....
9 do 6½s '39......	25⅝	25	25	− 1
1 do 6½s '40......	25	25	25	....
6 U P L 4½s A '44	70	69⅝	70	....
1 do 6s 2022......	62	62	62	+ ⅛
24 Ut G & E 5s '52	92⅛	92	92	− ⅝
4 Va El P 5s '55...	91⅛	91	91⅛	....
2 Va Pw 5s '42...	92⅛	92⅛	92⅛	....
3 Va Pub S 6s '46.	50	49	49	....
42 do 5½s A '46.....	61⅛	55	59⅛	− 4⅛
12 do 5s B '50......	59⅝	55⅛	55⅛	− 4⅛
23 WAH 7s '54 ww	5	4⅛	4⅛	+ ⅛
2 Ward Bkg 6s '37	80⅛	80	80⅛	....
7 Wash W P 5s '60	95	94	95	....
3 West News 6s '44	15⅛	15	15⅛	+ 1
32 W U G 5½s '55.	78	76	76⅛	− 1⅛
2 West Pa 5s 2030.	50	50	50	− 1
86 W Tex Util 5s'57	45	39⅛	43⅛	− 2⅛
4 Westvaco 5½s'57.	101⅛	101⅛	101⅛	....
8 Wis El Pw 5s '54	93⅛	93	93	− ⅛
5 Wis P L 5s F '58	80	79⅛	79⅛	− ⅛
4 Wis P S 6s A '52	90	90	90	....
1 York R R 5s '37.	79	79	79	+ 2
1 YadkinRPw 5s'41	90	90	90	....

FOREIGN BONDS.

No. thous.	High.	Low.	Close.	Net chge.
7 AgMtgBkCol7s'46	33	32	33	+ 1
8 do 7s '47.........	33	32	33	+ 1
13 Baden C M 7s'51	20⅛	19⅛	20	− ⅛
16 BogotaMB 7s'47n	25⅝	25⅛	25⅝	+ 1
26 BAiresProv7½s'47	37⅛	34	36	+ 7
24 do 7s '52.........	30⅝	29⅝	29⅝	− ⅝
77 CanNatRy7sE'35.	100	99⅛	99⅝	+ 1⅛
43 CentBkGerCsA'52.	24	21	22⅛	− ⅛
67 do 6s '51 B......	35	31⅛	33	− ⅝
12 Chile M Bk 6s'31	13⅛	13⅛	13⅛	− 1⅛
5 CHanovGer 7s '39	24⅛	23⅛	23⅛	− ⅝
40 C Priv Bk 5½s'37	35	33⅝	35	+ ⅛
2 Danish con5½s'55	68⅛	65	68⅛	− ⅛
3 do 5s '53.........	54	54	54	+ 3⅛
11 Danzig Pt 6½s'52	37	33	37	+ 3
1 Den Mtg Bk5s'72	53⅛	53⅛	53⅛	....
35 DCaucaVal 7s '48	7	4⅛	6	+ 1⅛
95 Europ Mtg 7s'67C	22	20	22	+ 2⅛
46 EuropEl6½s'65xw	42	40⅝	42	− ⅝
18 Fin Ind Bk 7s '44	60	51	55⅛	− 5⅛
25 FinldRMBk 6s'61	39	33	39	....
37 Ger C M 7s '47...	24	22	22⅛	− 2⅝
86 do 6s '47.........	21⅛	20⅛	21	+ ⅛
56 Hambg El 5½s'38	29⅝	29	29⅛	− ⅛
22 Hun It Bk7½s'63	40	27⅛	30	....
33 Isarco H E 7s '52	58	51⅛	54	+ 2⅝
142 Ital Superpr6s'63	33⅛	32⅛	33	....
6 KNetherlands6B'72	⅝		⅝	....
6 Lima Peru 6½s'58	5⅝	5⅝	5⅝	− 1⅛
20 ManitobPw5½s'51	51⅛	45	48	− 4⅛
23 ManaM&S7s'41xw	21	15⅛	21	....
4 Mar'nboBraz7s'58	5⅛	5⅛	5⅛	....
7 MedellinCol 7s'51	13⅛	12⅛	13⅛	....
2 Melb'rneEl7½s'46	73	73	73	....
27 MendozaPr7½s'51	37⅛	30	30	− 8
30 MontrL&P 5s'51.	87⅛	86⅝	87⅛	+ ⅝
15 do 5s B '70......	85	82⅛	85	+ 1⅛
49 NipSlPwr6½s'53.	40⅝	38	40	− ⅝
5 PanamaBraz7s'58	7⅛	5	5	....
2 ProvHanov6½s'49	18⅛	18	18	− 1⅛
3 QuebecPwr5s'68A	75	75	75	....
25 Pruss El 6s '54.	19⅝	17⅛	18	− 2⅛
3 Rio Jan 6½s '59.	6⅛	6	6	− 1
19 Ruhr Gas 6½s'53	20⅛	18	18	− ⅛
6 Ruhr Hsg 6½s'58	21	18	18	− 4
2 Russ6½s1919ctfs.	⅝	⅝	⅝	....
13 do 5½s 1921	1	1	1	....
6 SaarBas con7s'35	95	93	93	+ 3
5 Saarbruck 7s '35	98	97⅝	98	+ 1
1 San Fe Arg 7s'45	20⅛	20⅛	20⅛	− 3⅛
1 Sauda Falls 5s'55	94	94	94	....
26 Stinn'sCor7s'36xw	24	22	22⅛	− 1⅛
15 StinnesInd7s'46xw	23	21	21	− 2⅛
18 UniElSer 7s'56xw	51⅝	50	50	− ⅛
13 Uni Indust6½s'41	20⅛	20	20⅝	....
7 do 6s '45........	20	19⅛	19⅝	− 2⅛

STOCKS FIRMER IN NEW YORK CURB TRADING

Oil Shares Feature of Week-End Rally.

New York, May 8.—(AP)—Recent curb market sessions have revealed a steadier undertone for most trading favorites, even in the face of conspicuous weak spots among an assortment of more or less volatile issues.

Heaviness last week was confined to the first two or three days. The market enjoyed a good rally on Friday. It then appeared that real progress had been made toward a balancing of the federal budget. Even before that session, however, liquidation of many leaders had diminished and their fluctuations became narrow.

Oil Shares Benefit.

Oils gave the best group performance, showing rather consistent firmness. They were aided by the progress being made toward curtailment of output and by a reduction in gasoline stocks, together with further stiffening of prices for refined products and more favorable first quarter earnings statements.

Preferred stocks, especially those of utility holding companies, displayed their familiar thinness. Some heaviness persisted among common issues early in the week when Electric Bond and Share dipped to 11¼ and Commonwealth Edison sold at 67. St. Regis Paper was affected by its report of smaller income. However, much if not all of the ground lost was retraced.

Sale of Swift Feature.

A feature of the week was selling in Swift issues which followed the Supreme court decision against modification of the packers' consent decree. Officials of both companies announced that the financial positions of their corporations were strong, but heavy liquidation appeared in each. Singer Manufacturing was a weak specialty, breaking below 100. Quaker Oats dropped 13 points on one sale. Aluminum of America also sagged.

Cities Service common encountered considerable pressure and established a new low before recovery. The B preferred also weakened.

Some investment trusts were affected by recent declines in market values of their holdings. United Founders sagged to the new low of ¾.

OFFICIAL WEATHER FORECAST.

The official forecast for today and tomorrow and yesterday's table of records follow:

Wisconsin—Mostly cloudy with local showers, slightly cooler in extreme southeast portion Monday; Tuesday partly cloudy, slightly warmer in west portion.

Indiana—Probably local showers or thunderstorms Monday and Tuesday; not much change in temperature.

Ohio — Partly cloudy with local thundershowers Monday and Tuesday; not much change in temperature.

Lower Michigan — Showers Monday and probably Tuesday; slightly cooler in extreme south portion Monday or Monday night.

Upper Michigan — Occasional rain Monday and possibly Tuesday; not so cool Tuesday in west portion.

Iowa—Somewhat unsettled Monday; possibly local thundershowers in extreme east portion; partly cloudy Tuesday; not much change in temperature.

Missouri—Local thundershowers Monday; Tuesday partly cloudy; somewhat cooler Monday or Monday night in southeast portion.

Minnesota — Mostly cloudy, probably light rain in northeast portion Monday; Tuesday partly cloudy and not so cool.

Place of observation. State of weather. May 8, 1932, 8 p. m. Central time.	Direction of wind	Temp. 7 p. m.	Highest today	Lowest last night	Precipitation 24 hours
East central states—					
Alpena, rain	E.	42	44	42	.42
Cairo, cloudy	S.W.	80	82	64	.22
Chicago, clear	W.	68	73	53	1.05
Cincinnati, clear	W.	78	84	66	.04
Cleveland, clear	N.W.	64	76	60	...
Detroit, clear	N.W.	72	78	54	.36
Escanaba, cloudy	E.	42	48	42	.38
Evansville, cloudy	N.W.	78	82	66	...
Fort Wayne, clear	S.W	70	76	64	.02
Grand Haven, cloudy	W.	50	64	50	.28
Grand Rapids, cloudy	S.W.	64	70	58	1.40
Green Bay, cloudy	S.W.	56	62	42	.37
Indianapolis, clear	W.	72	78	64	...
Madison, cloudy	W.	60	64	52	.78
Marquette, cloudy	E.	40	44	38	.52
Memphis, cloudy	S.	76	78	70	.04
Milwaukee, cloudy	W.	64	68	44	.10
Nashville, cloudy	S.E.	73	78	68	.06
Peoria, clear	W.	70	74	60	.52
Sault Ste. Marie, cloudy	S.E.	44	48	46	.81
Springfield, Ill., cloudy	W.	76	80	62	...
La Crosse, rain	S.W.	54	62	54	.11
West central states—					
Bismarck, clear	N.E.	60	64	44	...
Charles City, rain	W.	54	62	50	...
Concordia, cloudy	N.E.	72	80	52	...
Davenport, cloudy	W.	66	72	58	.06
Des Moines, cloudy	S.W.	62	72	54	.10
Devils Lake, cloudy	N.W.	54	54	44	...
Dodge City, clear	N.W.	78	80	52	...
Dubuque, cloudy	N.W.	64	66	56	...
Duluth, rain	N.E.	38	40	36	.46
Huron, cloudy	N.W.	54	60	46	...
Kansas City, clear	S.W.	76	78	56	...
Keokuk, cloudy	W.	72	76	58	.30
Little Rock, cloudy	S.W.	66	82	68	1.12
Minneapolis, rain	W.	50	50	48	.20
Moorhead, rain	N.	50	50	44	.04
North Platte, clear	N.	72	76	42	...
Oklahoma City, cloudy	S.	78	84	62	...
Omaha, clear	N.W.	70	76	52	...
Rapid City, cloudy	N.	66	68	44	...
Sioux City, cloudy	N.W.	64	68	48	...
St. Louis, cloudy	W.	82	84	64	...
Springfield, Mo., cldy	S.W.	78	80	62	...
Wichita, cloudy	S.W.	78	82	54	...
Williston, cloudy	N.	66	74	40	.01
Eastern states—					
Albany, cloudy	S.	58	68	30	.24
Atlanta, cloudy	W.	76	80	68	...
Boston, cloudy	S.	48	58	50	...
Buffalo, cloudy	S.W.	46	56	48	1.50
Charleston, cloudy	S.W.	78	92	66	...
New York, cloudy	S.	52	56	50	.38
Oswego, cloudy	S.	56	64	50	.08
Parkersburg, cloudy	S.W.	80	88	70	...
Philadelphia, rain	E.	54	56	50	.52
Pittsburgh, rain	S.E.	60	80	64	.82
Raleigh, rain	W.	76	92	66	...
Washington, clear	W.	64	70	56	...
Gulf states—					
Abilene, cloudy	E.	68	72	64	.16
Amarillo, cloudy	E.	76	84	50	...
Brownsville, cloudy	S.E.	78	84	74	...
El Paso, clear	W.	84	86	58	...
Fort Worth, cloudy	E.	72	76	68	.66
Galveston, cloudy	S.E.	76	78	74	...
Jacksonville, cloudy	S.E.	76	88	66	...
Miami, clear	N.E.	76	80	68	...
Mobile, cloudy	S.W.	74	84	66	...
Birmingham, cloudy	S.W.	78	84	66	...
New Orleans, cloudy	S.E.	76	84	70	...
San Antonio, cloudy	E.	82	86	72	...
Shreveport, rain	N.E.	68	82	68	.24
Tampa, clear	N.E.	76	86	64	...
Vicksburg, cloudy	S.W.	76	84	66	...
Mountain states—					
Boise, clear	N.W.	72	74	50	...
Cheyenne, cloudy	N.	58	64	38	.02
Denver, cloudy	N.W.	66	68	44	...
Havre, clear	W.	70	72	48	...
Helena, cloudy	W.	68	70	52	...
Lander, cloudy	E.	64	68	38	...
Miles City, cloudy	N.E.	70	76	40	...
Phoenix, clear	S.W.	86	88	54	...
Pueblo, cloudy	N.E.	72	74	42	...
Salt Lake City, clear	N.W.	68	68	46	...
Santa Fe, clear	E.	66	68	38	...
Yellowstone Pk., clear	W.	54	58	46	.02
Pacific states—					
Fresno, clear	N.W.	84	84	58	...
Los Angeles, clear	W.	74	76	54	...
Portland, Ore., clear	N.W.	73	72	46	...
San Diego, cloudy	W.	64	66	52	...
San Francisco, clear	S.W.	60	64	52	...
Seattle, Wash., clear	W.	64	64	48	...
Walla Walla, clear	W.	72	72	50	...
Canadian—					
Battleford, cloudy	N.W.	68	74	40	.02
Calgary, cloudy	S.E.	66	66	34	...
Edmonton, clear	W.	66	68	38	...
Medicine Hat, clear	N.E.	70	70	46	...
Minnedosa, clear	E.	66	68	44	...
Montreal, clear	E.	60	62	42	...
Quebec, clear	N.	56	66	38	...
Qu'Appelle, cloudy	S.W.	70	76	40	...
The Pas, cloudy	N.W.	66	72	44	...
Toronto, cloudy	E.	52	54	44	.04
White River, rain	E.	46	60	46	.04
Winnipeg, cloudy	S.E.	58	60	44	...

CORAL GABLES VOTERS O. K. PLAN TO FUND BONDS IN DEFAULT

[Chicago Tribune Press Service.]

New York, May 8.—The protective committee for holders of Coral Gables [Fla.] bonds which are in default, announced today that the voters of the city had approved by a favorable majority the plan for refunding the indebtedness. The committee said there had been deposited or pledged with it approximatly $6,000,000 of the $8,000,000 bonds outstanding, and virtually the entire floating debt of the city amounting to $500,000.

"The city commissioners are desirous of doing everything within their power, and that of the city as a whole, to meet the city's present indebtedness to its creditors to the limit of its financial ability," Vincent D. Wyman, mayor of the city, declared in a letter to the committee reporting on the results of the vote on the ordinances giving the city commissioners the power to enter into an agreement for the refunding of its debt.

The mayor's letter expressed the belief of the commissioners that the program developed by the protective committee and the commissioners would make possible, by sound fiscal and administrative practices, the confidence of future investors in Coral Gables.

Want Ad INDEX

Want Ad Offices

1 South Dearborn St. Tribune Square
1101 East 63rd St.

ADTAKER — SUPERIOR 0100

The more you tell, the quicker you sell

Page.

Auction Sales 27
Automobiles—
Passenger Cars 27
Trucks 27
Wanted 27
Loans 27
Tires 27
Credits 27
Barter and Exchange 27
Board and Lodging 26
Board and Room Wanted 26
Building Material 27
Business Opportunities—
Businesses For Sale 27
Partnerships and Investments 27
Distributors 27
Concessions and Locations 27
Wanted 27
Business Personals 27
Business Directory 27
Bus Transportation 27
Cemeteries 14
Clothing, Furs, etc. 27
Death Notices 14
Dogs, Cats, Birds, Poultry, etc. 27
Financial 27
Garages 27
Help Wanted—Male 25, 26
Help Wanted—Female 26
Hotels and Apartment Hotels 26
Home Furnishings 27
Home Furnishings Wanted 27
Household Appliances 27
Instruction 25
Jewelry, Watches, etc. 27
Loans—Personal Property and Salary 27
Lost and Found 25
Motor Buses—For Sale 27
Moving, Storage [See Business Dcty.] 27
Musical Instruments 26
Office Devices 27
Office Furniture, Files, Safes 27
Personal 25
Pianos, See Musical Instruments 26
Radios and Supplies 26
Real Estate—
Apartment Buildings 27
Business Property 27
Houses 27
Vacant 27
Suburban 27
Resorts 27
Farm Lands 27
Wanted 27
For Exchange 27
Loans 27
Room and Board Wanted 26
Situations Wanted 25
Stocks and Bonds 27
Store Fixtures 27
To Rent—
Rooms 26
Houses 26
Resorts 26
Apartments 26-27
Furnished Apartments 27
Stores 27
Offices and Shops 27
Manufacturing Property 27
Travel Opportunities 25
Trade Schools 25
Typewriters and Supplies 27
Undertakers 14

$100.00 Reward

will be paid by The Tribune for information leading to the arrest and conviction of any one obtaining money fraudulently through Want Ads published in its columns.

LOST AND FOUND.

TO FINDERS.

If you have found a cat or a dog, a pocketbook, jewelry, or fur, and cannot locate the owner through the "Lost and Found" advertisements in The Tribune call and go through the "Lost and Found" index at the PUBLIC SERVICE OFFICES. 1 South Dearborn-st. 1101 East 63d-st.

TO LOSERS.

If you are listed in the telephone directory you can charge an advertisement of your lost article by telephoning Miss Miller of The Tribune ad taking department, Superior 0100. Your advertisement receives the benefit of free listing in The Tribune Public Service offices mentioned above for a period of two months. This service facilitates the recovery of lost articles advertised.

CAT—LOST—PERSIAN, FEMALE, IRREGular gray and black stripes, after 4 p. m. Sat., corner Blackstone and 51st-sts. Phone Mr. Wilson, Atlantic 5490. Reward.

DOG—LOST—PEKINGESE FEMALE, FRIday evening, nr. Swedish Convent hospital. Reward. Call Rogers Park 3361.

DOG—LOST—ENGLISH BULL, FEMALE, vic. 83d, Eberhart, May 6. Rew. Tri. 0177.

DOG—LOST—MALE, COLLIE, TAN, WHITE ruff and frt. ft., name Skippy. Buck. 1400.

EARRING—LOST—LARGE SIZE, COURT stones, Friday evening, Opera club. Hyde Park 6611. Reward.

GLASSES—LOST—SILVER FRAME, SAT., in loop store. Reward. 4727 Ellis-av.

POCKETBOOK—LOST—ON L SUN. P. M.; cont. money, license; rew.: $20. Hol. 3538.

PUPPIES — LOST — OR TAKEN, 3 BLACK chows, 7 weeks old, from 6533 Cottage Grove. Rew. No questions asked. Plaza 3434.

PURSE—LOST—GREEN PATENT LEATHR., Western-av.-blvd.; reward. Buck. 5710.

PURSE—LOST—BROWN LEA., VIC. 51ST-Union and Hamilton Pk. Rew. Rad. 0543.

RING—LOST—BROWN STONE, IN PALACE Theater washroom, Saturday night; $10 reward. Address L S 421, Tribune.

WRIST WATCH—LOST—LADY'S, DIAMOND settings, in vicinity of home; reward. 2256 N. Lavergne-av. Berkshire 6081.

PERSONAL.

HAVE BOUGHT TAILOR SHOP IN BLACKwood Hotel, 5200 Blackstone-av. Not responsible for any debts previous to May 9th, 1932. PAUL PAGAC.

ALL MEN AND WOMEN ANYWHERE JOIN Correspondence Debating Discussion List. WriteAlphaLambda,2444Michigan-av.,Chicago

WILL NOT BE RESPONSIBLE FOR ANY debts contracted by any one but myself. John Jeschke, 4633 Drake-av.

NOT RESP. FOR DEBTS CONTRACTED BY any one but myself. J. A. RUNGE.

NOT RESP. FOR ANY DEBTS CONTRACTed by others than myself. Jos. E. Hasik.

TRAVEL OPPORTUNITIES.

Bureaus.

WANT DESIR. PASS. AND PRI. CARS, FLA., Cal., Tex., N. Y., etc.; "share exp. plan"; comf., reas.; ref.; car inspect. Auto Travel Ex., 10 N. Clark. Sta. 3705. Hours, 9-5.

SHARE EXP. N. Y., CAL., TEX.: ALL PTS. daily; comf. travel; lowest cost; ref. exch. INTERSTATE, 201 N. Wells. Ran. 8884.

NEW YORK DAILY 28 HRS. 9 A.M.-8 P.M. Low sh. ex. rate. Ref. 31 E. 12th. Cal. 4990.

LOW RATES N. Y., CAL., FLA., TEX., ETC. Natl. Travel Ser., Hotel Wacker. Del. 8280.

INSTRUCTION.

JAZZ PIANO IN 20 LESONS CHRISTENsen Schools, 25 E. Jackson, 853 Belmont, 718 W. 63d, 3045 Madison, 2602 Milwaukee.

THE BERLITZ SCHOOL OF LANGUAGES—French, Spanish, Italian, German, English. Free trial lessons. 56 E. Congress. Har. 0392.

WANTED—A GOOD COURSE IN BANKING. Phone Lafayette 1667.

SITUATIONS WANTED—MALE.

Bookkeepers and Clerks.

BOOKKEEPER, STENOGRAPHER — CAPAble office manager; also 9 yrs.' contractors machinery sales exp.; age 37; married; moderate salary. Address J 489, Tribune.

BKKPR.-TIMEKPR.—5 YRS.' EXP.; START $25 wk.; ex. refs. Ph. Stewart 2276.

Accountants and Auditors.

ACCNT. AND BOOKKEEPER; LIFELONG exp.; refs. Address G 524, Tribune.

AUDITOR—YOUNG MAN, MAN DESIRES connec. with reliable firm; college educ.; exp. all br. accts. Address T 418, Tribune.

C. P. A.—MO. AUDITS, BOOKS KEPT, COST methods, taxes; best refs. Sheldrake 4864.

JR. ACCT.—EXP. BKKPR., TYPIST, CORR.; reliable; mod. sal. Ref. Mid. 1498.

Professions and Trades.

ELECTRIC REFRIGERATION SERVICE Man—Expert, 6 yrs. exp.; any make; have car and tools; go anywhere; best references. Address J 596, Tribune.

GLASSBLOWER—LAB. AND RES. PYREX, quartz, Neon. Address G 498, Tribune.

PAINT, PAPER—1ST CLASS WORK, NEW reas. prices; go suburbs. Lincoln 2901.

PAINT., PAPER, CALCIMINE, FLOORS; Craftex; work guar.; reas. Victory 9654.

House Servants.

COOK, BUT., HSWK.—FILIP.; 5 YRS.' EXP.; good refs. Address G 520, Tribune.

Chauffeurs.

CHAUFFEUR—WHITE, MARRIED; NO OBjection to any driving; no drinker nor joyrider; leave city. Address J 569, Tribune.

CHAUF.—EXPERT, FILIPINO; HANDY man; L.A., Chi. ref. Address J 410, Tribune.

CHAUFFEUR—WHITE; 12 YEARS' EXP.; A-1 ref. McPHILLIPS, Wellington 6389.

CHAUF.—PRIV. WHITE, 12 YRS.' EXP.; excl. ref. Jacque Browne, Key. 5261.

Miscellaneous.

HANDY MAN—WILL WORK FOR LIVING quarters. Address J 297, Tribune.

MAN—26 YRS., 4 YRS. HOTEL EXP., DO any kind of wk. Address T 81, Tribune.

MAN HAS $200 WITH SERVICES. WHAT have you? Address J 409, Tribune.

YOUNG MAN DRIVE TRUCK, DO ANYthing, ex. refs. Belmont 0945.

Situations Wanted with Investments.

$300 TO INVEST IN SMALL MFG. CO.; do any kind work. Address T 82, Tribune.

SITUATIONS WANTED—FEMALE.

Bookkeepers and Clerks.

BKKPR.-STENO.—10 YRS.' EXP.; FULL OR part time; rel., ex. refs. Irving 4487.

BKKPR.-STENO.—THOROUGHLY EXP., AI ref. Delaware 9102.

GEN. OFF.—E. F. OPR., SWBD., FILING, 10 yrs.' exp., refs. Mod. sal. Harvey 760M.

Domestics and Cooks.

A GIRL FOR YOUR REQUIREMENTS—GD. cook, child's nurse, hswk.; attends college 3 hours daily, or work full time; $5 up. CALL MISS COLE, RANDOLPH 2637.

COL. WORKING GIRLS' CLUB—1ST CLASS cooks, laundresses, gen. hswk., maids, cleaning, serving. Call Miss Mason, Oak. 7314.

COOK—NEAT COL., EXCL., SERVE, LDRS., gen. hswk., cleaning; day, weekly; care children; stay, go; $7-$9. Victory 4892.

COOK — A-1, LIGHT COL., MAID, LOVE children, laundress, guar. satisfaction; refs. Go. stay; $6-$8. Vict. 2989.

COOK—COL., BAKE, SERVE, GEN. HSWK., iron, laund., care children, exp., willing wkr.; go, stay; or sub. Cal. 4217.

COOKING AND HSWK.—EXP. GERMAN; like children. Butterfield 0151.

COOK—GOOD LAUNDRESS, CARE CHILDN., serve well, A1 ref., neat, lt. col. Vic.5913.

COOK—INTELG. COL. GIRL, 25; HSWK.; wash; go, stay, $7. Drex. 1961.

COOK—COL., EXP. WKR., LAUNDRY, $6-$, Work Sund. Atlantic 2342.

GEN. HSWK.—WHITE, PROT., GOOD COOK; day or wk. Gentiles. Midway 1092.

GEN. HOUSEWORK—LAUNDRY, COL., $8 week. Kenwood 9396.

GENL. HSEWK. — IRISH GIRL, EXPERIenced. Hyde Park 7535.

HSWK.—RM. HSE., MOTHERLESS HOME, care children or any work. Address L M 437, Tribune.

HSWK., COOK—A REAL HOME GIRL, 21, dependable, goes to school 3 hrs. daily; $5. Miss Sargent, Diversey 5840.

HSWK.—COOK OR CHILD NURSE; EXP. German girl, 22; go to school 2 hours daily. Miss Florence, Franklin 4122.

HSWK.—GEN. SWEDISH GIRL, GD. COOK, no laundry; exp., refs; age 31; $16. City or sub. Bittersweet 3742.

HSWK.—GEN., NO OBJECT. TO LAUNDRY, like childn.; col.; gd. ref.; by wk. Dre. 8284.

HSWK.—WH. GIRL, NEAT, REL.; WEEK, stay, go.; ref.; reas. Boulevard 4714.

HSWK.—WOMAN; SM. FAM., ASSIST WITH child or eld. person. Superior 0608.

HSWK.—COL. GIRL, NEAT, PART TIME OR half days, by wk.; ref. Went. 4927.

HOUSEWORK—SWEDISH GIRL, EXP.; GO or stay. $10-$12 Triangle 8224.

LIGHT WORK OR CARE OF CHILD—ELD. lady; ref. Address J 301, Tribune.

NURSEMAID—WHITE, EXCELLENT REF. Good cook. Perm. Phone Del. 5414.

Housekeepers and Caretakers.

HSKPR.—GERM., 32, GD. PL. COOK, GD. mgr., motherless home, $8 wk.; city or sub. Address J 518, Tribune.

Dressmakers and Seamstresses.

DRESSMAKER—EXP., RAPID, GUAR., your home or mine. Div. 10210.

SEAMSTRESS—EXP. DRAPES, SLIP COV.; specialty work guar. Went. 7955.

SEAMSTRESS—EXPD. WILL WORK FOR room and board. Address J 211, Tribune.

Nurses and Governesses.

INFANT'S NURSE—GERMAN; HOSPITAL trn.; ex. refs.; exp. Wellington 8133.

NURSE MAID—FOR WALKING CHILDREN, assist hswk. Refs. 55. Fairfax 2970.

NURSE—TRAINED, INFANT; FULL CHGE.; dr. ref. H. P. 4400, R. 359.

NURSE—GRAD., 2 YRS.' EXP., STAY nts.; Chgo.ref.; will travel; $15. Wen.6649.

NURSE—PRACT., TRAINED, WITH HIGH class, references. Rog. Park 4985.

TRAINED PRAC. NURSE—PARALYTIC OR invalid; 2 yrs. last pl. Plaza 5400, R. 902.

Laundresses and Day Work.

DAY'S CLEANING—$2.50, CARFARE. Normal 7430.

DAY'S WORK—EXP. WOMAN, CLEANING, wash windows; refs. Yards 6829.

FAMILY WASHING CALLED FOR—DElivered; good work; reas. Lake View 3578.

HSWK. OR LNDRY.—WHITE WOMAN; $3 day and carfare; gd. worker. Bit. 8382.

LAUNDRESS—FRENCH, JUST FROM PARIS. Will do fine silks, linens, wool; very reasonable at home. Wellington 8092.

LAUNDRS., CLEANING—BY YOUNG GERman woman. Armitage 7442.

LAUNDRESS, CLEANING, HOUSEWORK; German girl; leave city. Calumet 5245.

LAUNDRESS—COL.; CLEANING WINDOWS, woodwork; references; $3. Oakland 2760.

Stenographers, Typists, Etc.

SECY.-STENO.—UNIV. ED., A-1 EXP. OFF. det.; perm. or temp. Bit. 4630, apt. 412.

SECY.-STENO.—ALL OFC. WORK, COMpetent and reliable; 7 years exp. Mid. 0889.

SECY.-STENO.—VARIED EXP., ALL OFC. detl. Rapid acc. Neat appear. Mans. 9748.

SEC'Y-STENO.—KNOWL. BKKPG., 10 YRS.' exp.; good educ.; excl. ref. Van Bu. 1816.

STENO.-SECY.—1 YR.'S EXP.; KNOWL. OF bkkpg.; h. s. grad., 1 yr. col.; ambitious, hard worker; desperate need of pos. Lafayette 2622.

STENO.-SECY.—GENTILE, 10 YRS.' EXP.; knowl. bkpg.; gen. ofc. wk. Rog.Pk.2608.

STENO.-SECY.—8 YRS.' EXP., FARM. OFF. det., college ed.; diligent; rapid. Dor.6957.

STENO.-BKPR.—EXPER., ALL OFF. DET. Reas. sal. Albany 7995.

STENO. OR TYPIST — BEGINNER, WILL work for very sm. salary. Boul. 0968.

STENO.-SECY.—SWBD., 5 YRS.' EXP., CAP. Knowl bkpg. Coll. edu. Fairfax 3112.

STENO.-GEN. OFFICE—3½ YRS.' EXP.; some bookkeeping. Diversey 8740.

STENO. — GEN. OFC. DETAILS, 3 YRS.' exp.; H. S. grad. Columbus 2439.

STENO.-TYPIST—BEGINNER, OR ANY WK. Small salary. Armitage 2109.

STENO.—SWBD., GEN. OFFICE, WELL qualified; 7 yrs.' exp. Republic 9045.

STENO.-SECY.—GENTILE; YOUNG, FAST, personable. Miss Hazel. Buck. 10151.

STENO.-SWITCHBD.—GEN. OFF. EXP. RE cent.; intelg. Mohawk 1950, apt. 408.

STENO. — YOUNG, BUT EXPER. NICE personality. Miss Edison. Div. 5840.

TYPIST AND SWBD. OPER.—EXPER. AND cap. Perm. or temp. Lon. 8900. Apt. 317.

TYPING OF ANY KIND—YOUNG, EXP., accurate lady. Reas. Beverly 3450.

Miscellaneous.

COLL. GRAD.—5 YRS.' EXP. WITH ADV. agency, des. pos. copy reader, editing, or proofreading. Address J 485, Tribune.

SWITCHBOARD OPR. OR RENTAL AGENT in apt. bldg. or hotel—Young lady, 30 yrs., married; apt. in exch. for services. Mid.0664.

WANTED—MALE HELP.

The Tribune does not knowingly accept in this classification advertisements which require an investment of money or which misrepresent the form of compensation. Report any violation of this rule or any requests for a cash bond or deposit not stated in the advertisement to the Classified Advertising Department, Superior 0100, Local 328.

Stores and Offices.

CLOTHING SALESMAN — A-1; SALARY and comm. 1563 Milwaukee-av.

NIGHT AUDITOR — MUST HAVE NAT. bkpg. mach., hotel exp.; state age, sal., full particulars. Address L P 498, Tribune.

Executives and Managers.

OUTSTANDING NATIONWIDE AAA1 MERcantile company requires well groomed executive for outside interview work. No selling experience required. Must be 25 to 45; with tact and personality. Apply 9 to 11. C. H. Gillette, Branch Manager, 815 Chicago-av., Evanston.

WANTED—MALE HELP.

Executives and Managers.

EL. EST. MAN—FOR SMALL MTG. CONC.; capable handl. bldgs., tenants, reorganization of bond issues; familiar with legal aspects. State experience, education, salary. Address L P 521, Tribune.

Professions and Trades.

ARTIST.
Designer on parchment shades. We have an excellent position for the finest designer available. Bring samples of your work. REMBRANDT LAMP CORP., 259 E. ERIE-ST.

VULCANIZER—EXP. TO TAKE CHARGE of tire store; ref. 3242 Ogden-av.

THE TRIBUNE OFFERS AN ATTRACTIVE rate to persons advertising for a position. A Want Ad can be placed in the Situations Wanted column of The Daily Tribune for as little as $1.10. For further information stop at the Want Ad Offices, Madison and Dearborn-sts., or 1101 E. 63d-st.

Salesmen, Solicitors, Etc.

AA1 SALESMEN
TO REPRESENT THE
STOVER CO.
Frigidaire Distributors.
We have a few openings of exceptional opportunities for men residing in the North and South Side districts of Chicago in our Household Apartment Division. Thorough training, closed protected territory. Car necessary.
Apply Monday and Tuesday, May 9th-10th, 9 a. m. to 5 p. m.
MR. PEMBERTON,
151 N. Michigan-av.

A SALESMAN.
DRAWING ACCOUNT AND COMMISSION. We are reopening our direct sales department for spring business with new merchandise, new ideas, and new pep. We want to hear from the men who made money with us last year and will also employ several other experienced direct to consumer salesmen.
If you are seeking a steady income from now until next winter, call at once.
STRAUS & SCHRAM,
834 W. 63d-st.
3320 Lincoln-av.

A MAN
mechanically inclined: must be neat, honest and willing to work hard for promotion. 11 a. m. only. 66 E. South Water-st., 15th floor.

A MONEY BACK
Guaranteed sales proposition by the largest firm of its kind in Cook county. Leads. Investigate. Suite 1111, 105 W. Monroe-st.

A $12 SALARY AND BONUS; AFTER 9 A. M. 757 W. 79th-st. Room 303.

ADVERTISING SALESMEN — WEEKLY newspaper; pay every Saturday; good opportunity. 3648 Ogden-av., bet. 9-10 a. m.

ADV. SALESMAN—EXPERIENCED ONLY. Room 1800, 75 E. Wacker-dr.

AGENTS
to sell new novelty lamp. Real money maker. 60 cents deposit requested for sample. Walder Mfg. Co., 1300 Austin-av.

AN OLD, WELL ESTAB.
Million dollar Chicago Corporation has openings right now in the Chicago territory for 5 men with proved sales experience. In addition to a very liberal commission we pay a nominal weekly expense account. Write fully. Address L P 500, Tribune.

AT ONCE.
Three intelligent, neat appearing men who desire a permanent connection with national organization; must be willing to work 8 hours a day and start at our terms. This means about $40 per week to start. If you mean business apply Employment Manager, Room 618, 203 N. Wabash-av.

ATTENTION, SALESMEN.
A growing merchandising company has opening for 5 men; $12 sal., plus bonus, to start. See George Phillips, R. 307, 8 N. Ogden, or Wm. Mergner, R. 418, 5349 N. Clark.

AUTOMOBILE USED CAR SALESMEN—2 experienced men; good proposition to workers. Apply after 10 a. m. 1910 Irving Pk.

CATHOLIC SALESMEN—LIVE WIRES; road wk.; can make $15 day. D. P. O'Brien, 360 N. Mich., London Guar. Bldg., 4th fl.

CITY SALESMEN
with car, to call on dealers. Also men for state. Phone Superior 5822 or write. Address L S 582, Tribune.

COMMONWEALTH EDISON COMPANY.
has openings in appliance sales work. Reliable, neat appearing young men, with satisfactory references, will be trained. See Mr. Schutze, 9 to 11 A. M., Room 1035, 125 S. Clark-st.

CREW MGR.—WITH CAR; HOUSEHOLD necessity; com. 3-6 p. m., 1344 W. Roosevelt.

Experienced Salesman.
now calling on bakery trade, to handle high grade line of flavors. Apply Arkol Products Co., 2500 Irving Park-blvd.

FAST SELLING 25C ARTICLE—PROFIT 23c; pay daily. 127 N. Dearborn, R. 1008.

FORD OFFERS
permanent opportunity to 50 men who can sell ECONOMY GAS. Sells for $1; your profit 50c. Call after 4 p. m. or write FORD & CO. 59 E. VAN BUREN-ST.

HERE IS WHAT YOU WANT
A WORLD'S FAIR ITEM.
CHICAGOANS are buying as fast as they see it. Men and women want it for business and personal use. Live, inexperienced go-getters EARN $3 AN HOUR. Full or spare time work. Apply now. THE PROCESS CORPORATION, 17th Floor, Republic Bldg., 209 S. State-st.

High School Graduates.
Three, over 21 and of neat appearance, to take orders for large public utility company; no selling experience necessary; opportunity for rapid promotion. Apply today, 9-11 only. Room 251. 140 S. Dearborn-st.

ITALIAN SPEAKING
Well Dressed Salesman, over 35 years of age, for a profitable connection. Mr. Mackey, Room 1111, 105 W. Monroe-st.

LEGAL AGENTS.
Special offer, $19.50, 2 years; full front money; call ready to work 11 a. m. Mon. and Tues. E. M. Boock, INDIANA MOTORISTS' ASSN., 557 Washington-st., Gary, Ind.

MAYTAG SALESMAN — EXPERIENCED; guaranteed $40 per week if you qualify. Apply in person. 2836 W. 63d-st.

MEN
Hard working men, neat appearing, high caliber type, over 22 years of age. Men selected will be assigned to store or territory near their home. Good future assured for right men. APPLY MON., 9 A. M., MR. MILLER, 180 N. MICHIGAN-AV., ROOM 514.

MEN — OLD TIME COUPON MEN, COME and see our new 4 picture statuette deal; 1st time in Chgo. 140 N. State, R. 610.

MEN—LEARN TO SELL; GOOD PAY; YOU make no investment; we hire and train you. Address L M 217, Tribune.

MEN—SELL 1ST QUALITY GUAR. FULL fashioned hosiery; wholesale prices. Central Hosiery Mills, 327 S. La Salle, lobby fl.

MEN—50, NEAT APPEARING. APPLY 1231 S. Wabash-av.

NEW YORK LIFE INSURANCE COMPANY. "A Great Contract." Perm. See Mr. MacKay or Mr. Jackman, 1 N. La Salle, Suite 500.

NORTH SIDE MEN.
We are expanding our operations and our progress calls for a number of new men of good character and adaptability. This is a permanent opportunity at substantial pay, and a good future with a financially strong, old company.
Inasmuch as there is nothing similar to our product, we cannot get men experienced in our system of work, so we require ability to learn, as well as diligence and responsibility. No cost of any kind.
If you are selected you will be expected to start at once by attending factory branch school. Ask for Mr. Wright, from 9 to 12 only, Monday. 215 McGraham Bldg., 1046 Wilson-av.

Oldest, Largest Co. of Kind.
20 years Chicago, nationally known: 6 men travel: $400 mo. if qualified; good pay during week being qual.; will train you; perm. U. S. N. A. Co., 3408 S. Michigan-av.

ONCE IN A LIFETIME
A salable article available. Right now our men are cashing in on all this discussion of Wet or Dry issue with our handsome plates for auto or home, "Repeal 18th Amendment" or "Enforce Dry Law." Retails 25c; double your money. Get in while its hot; $1 deposit for samples returnable. Call store, 372 W. Jackson.

OUR MEN MAKING MONEY RIGHT NOW
with our snappy, handsome, metal "REPEAL 18TH AMENDMENT" and "ENFORCE DRY LAW" plates for autos and homes. 50-50 break. Get in while it's HOT—$1 deposit, returnable. Call 372 W. Jackson-blvd.

PERMANENT POSITION.
Salesmen to collect and sell industrial insurance; commission basis. Apply Rm. 224, 43 E. Ohio-st., 9-11 a. m., Mon., Tues.

SALESMEN-DISTRIBUTORS—NEW SENSATIONAL neon-effect automatic electric sign, flashes any slogan; sells for $3; cost $1.50. Mfrs., 1402 Blue Island-av., 8-6 p. m.

SALESMEN—FOR 25 STATES, WITH CAR; call on gas sta. and garages; fast seller; connection permanent; write qualifications and ref. Address J 343, Tribune.

SALESMEN—CALL ON HARDWARE AND sporting goods; to handle fishing lure. Room 309, 1314 W. Jackson.

SALESMEN—EXPD. SELLING ADVERTISING novelties; fast seller. Can make big commission. R. 1101, 10 N. Clark-st.

SALESMAN — MEATS, GENERAL LINE; SOUTH SIDE TERR.; SALARY. 14 W. WASHINGTON, RM. 1000, MR. DUNAHOE.

SALESMEN WITH CARS OR TRUCKS eqpd. with amplifiers; good proposition; $60-$100 daily. R. 1101, 10 N. Clark-st.

SALESMEN — WITH CAR; SEASON JUST opening; men who have earned $4,000 to $5,000. Apply factory, 4125 Lincoln-av.

SALESMEN—SELL SOCKS; COST $1 DOZ. and up. Certified Silk Hosiery, 20 N. Wells.

SALESMEN—ELECTRICAL APPLIANCES. 1436 Milwaukee-av.

WANTED—MALE HELP.

Salesmen, Solicitors, Etc.

SALESMEN.
I will be pleased to hire several salesmen of good address who possess a keen knowledge of the English language and know the value of mastering a one call sales standard. If you have the above qualifications there is no reason why you cannot earn from $60 to $100 per week. See Mr. Eastman, 508 S. Dearborn-st., Room 1190, mornings only.

SALESMEN — MANUFACTURER WANTS men to handle new original depression proof advertising accessory. Every candidate for office and his friends, also business houses, will buy. Splendid opportunity for quick, substantial earnings. Experience unnecessary. Protected territory to men who qualify. Out of town men write. SHIELD O' SHADE, Room 722, 201 N. Wells.

SALESMEN—SEVERAL SALESMEN WITH cars to cover Illinois and nearby to sell general stores, hardware stores, electric appliances, radios, hardware items, etc. Complete line. American Distributors Co., Memphis, Tenn.

SALESMEN — ACQUAINTED TIRE, AUTO dealers, and garages. Depression proof. Hustlers can make $15 and more daily. Brand new. Must have $12.50 sample deposit. See Mr. Braudrick, Room 503, Hotel Wabash, 1234 S. Wabash. Mon. and Tues.

SALESMEN—2; $75 WEEKLY TO MEN having experience calling on doctors, hospitals; nothing to sell. 3d floor, Steger Bldg., N. W. corner Jackson and Wabash.

SOLICITORS—COLLECTION ACCTS.; NEW idea; gd. inc. Rm. 804, 160 N. La Salle.

WANTED—AN EXPERIENCED REFRIGERATOR SALESMAN. 14113 MDSE. MART.

We Pay 60% Commis'n
TO MEN WHO HAVE SOLD toilet preparations, moth destroyer, extracts on the institutional plan. 1624 Adams-st.

Miscellaneous.

MEN
PERMANENT IMMEDIATE POSITIONS ARE AVAILABLE IN OUR CHICAGO DISTRICT BRANCHES TO MEN WHO ARE QUALIFIED TO SUCCESSFULLY REPRESENT THIS COMPANY.
The following facts are stated to outline the nature of this unusual opportunity for incomes of $4,000.00 to $12,000.00 a year regularly to ambitious, adaptable, responsible men. This opportunity is different—richer, wider than most men ever come in contact with.
For example, E. C. Wilfong, a former tailor, made over $160.00 for his last week reported; C. Bosley, earned $140.00 for the week; T. N. Lind earned over $115.00 the same week, while W. I. Stearns, who started in this work five months ago, made more than $200.00, and Myron Hoard, who has less than four months' experience, made $225.00, bringing his month's earnings up to $575.00, in addition to a $150.00 watch awarded to him. April was another record sales month for us. 1931 was another record sales year.
The reasons are that our men are taught in a practical manner how to do the work, they are honorably treated, our product is so revolutionary in its service superiority that it is changing the course of an entire industry and the present and potential market is absolutely unlimited.
This product, a new invention [not refrigeration], is manufactured in this country, and marketed by Electrolux, Inc. This invention is so highly salable, so compelling in its proof of value, that new men can offset inexperience by putting in extra hours and working conscientiously as taught. For instance, our last local sales report shows that C. Bierly earned $85.00 his second week in this work; B. P. Doran earned over $20.00 his first two days in this work, and $65.00 the following week; another new man in our Chicago division, D. Petit, made over $45.00 his first week; while J. V. Small earned nearly $90.00 his first ten days. Rosenthal made over $20.00 his first day, illustrating the immediate availability of cash earnings to the inexperienced man.
Those who are inexperienced in specialty sales work must take the necessary time to learn and acquire skill. During this time they must be willing and satisfied to get along on nominal earnings of $125.00 to $200.00 a month, if necessary. We cannot tell you how long it will take you to do this—whether one month or six months—but we do know that if you have the qualifications to satisfy our requirements, you can, with reasonable study, practice, good character and diligence be genuinely assured of making a success which will afford you the higher earnings.
This offer is to men willing to work hard to merit good substantial positions and to no others. If you feel qualified, call for personal interview with a company executive, Monday morning, 9 to 12. See
J. ALLEN FUSCA,
PARLOR "F," MORRISON HOTEL.
Mr. J. Allen Fusca will return to Chicago to interview applicants personally at this time, and also to supervise personally the training of men accepted.

SOLICITORS.
Magazine or newspaper men; new McFadden four book clubs; pay $1.75; include Liberty, Delineator, Physical Culture, True Story. Mr. Ray, 1124 Century Bldg, 202 S. State.

MEN—YOUNG [3]; NEAT APPEARING, with some direct selling experience preferred, to work with manager in car; must be willing to travel; earnings, $35 per week and better. See Mr. Carlson, 508 S. Dearborn-st., Rm. 1135.

A MAN.
Chicago mfr. has position for neat, intelligent man, over 23; about $32.50 week to start; perm.; oppty. to advance. Gentile. Mr. Braden, 9:30-12, R. 312, 520 N. Michigan.

MEN—[10]; 18 TO 30; MILITARY EXperience preferred, but not necessary; one drill a wk. and 15 days summer camp with pay. Apply Lieut. Lynch, Company M, 131st Infantry, 1546 S. Michigan-av. Mon., Tues. or Fri. evenings bet. 7 and 9:30.

YOUNG MEN—18-22 YRS., WITH SOME high school education, to assist in national advertising campaign covering entire country, with transportation paid; salary guaranteed. 542 S. Dearborn, Rm. 1302. Call 10 a. m. only.

YOUNG MAN—NEAT, ABOUT 18 YRS. OLD. This is an excellent opp. to see the country, at the same time make good money. Salary $15 per week. See Mr. Seymour, Oak Park Arms hotel, 11-12 a. m. Don't phone.

YOUNG MAN—TO WORK FOR RANCH owner in South Dakota, during summer. Must be able to cook; transp. and expenses. Mr. Paul R. Berry, Morrison Hotel, from 10-12 a. m. today.

MEN—[3], 20 TO 40 YRS.; MUST DRIVE car and have sales ability; $40 weekly; $500 cash security bond required. Address L M 268, Tribune.

MEN—4; NEAT LOOKING; STEADY WORK; average earnings, $25 weekly. Apply before 12 noon. Johnson Products Co., 425 S. Cicero-av., 357 W. 63d-st.

MAKE QUICK MONEY SELLING FOOD products. Low prices. Every woman buys. Pay daily. We train you. No invest. Davis, R. 201, 564 W. Randolph or 1245 S. Cicero.

MEN—NOT AFRAID OF HARD WORK CAN earn $35 per week here. Guar. salary and good bonus to start; permanent. After 9 a. m., 2400 W. Madison, Room 628.

BELIEVE IT OR NOT,
a decent job for decent man. Apply Room 12, 6305 S. Ashland-av.

ASST. TO BUSY EXECUTIVE
over 21, intelligent, neatly dressed. Refs. req. Rm. 706, 134 N. La Salle.

MEN AND WOMEN—HIGH CLASS NEIGHborhoods to take orders for our fancy dressed pltry., country butter, new laid eggs; gd. prop. apt. mgrs. 4736 Walton, Col. 8349.

YOUNG MAN—NOT OVER 22; MUST BE neat appearing, have some h. s. training; salary. Call 9-12, R. 711, 59 E. Madison.

MAN — MARRIED PREF., 25-40; PERMAnent position; excellent opport. Call 10-2. Room 403, 330 S. Dearborn.

MEN — DEPENDABLE; HAVE OPENING for 5; no lay offs; good pay. Rm. 408, 222 N. Wells-st.

MAN — OVER 21, GOOD APPEARANCE, willing worker, H. S. educ.; about $30 a wk. Start immediately. Rm. 714, 36 S. State.

MAN—EXPER. FURNITURE COLLECTOR, with car. State salary and experience. Address L P 583, Tribune.

WATCHMEN—EXP., WELL BUILT MEN TO solicit and organize beats in res. dist.; eve. work. Mr. Weccard, 6257 Eberhart-av.

COLORED MEN—$10 PER WEEK; BRING 25c deposit. 5249 Cottage Grove.

25 GOOD COLORED AGENTS—SAL., COMM. Natl. Funeral System, 5121 S. State.

YOUNG MEN—FOR TRAIN NEWS AGENTS. Uniform, money required. 168 N. Canal-st.

H. S. GRAD., 17-19. WEEKLY SALARY. Apply 10 a. m. Rm. 2402, 201 N. Wells.

MEN-BOYS—TO SELL HONEY ICE CREAM bars. 948 W. Adams.

SELLS GROCERY STORE!
This Tribune Want Ad pulled forty replies. The store was sold.

BUSINESS OPPORTUNITIES.

GROCERY—1ST CLASS; ESTAB.; ON N. S. Must sell acct. of will. Edge. 0000

Want to sell your grocery store? The ad that sold this one appeared only recently. More than likely some of the people who answered it and didn't buy are still in the market. Reach them with your offer through Tribune Want Ads.

CALL SUPERIOR 0100—ADTAKER!

WANTED—MALE HELP.

Miscellaneous.

YOUNG MEN.
Large corporation has several positions requiring clean cut, ambitious men for sales work. Married men preferred, must reside West Chicago, Kankakee or Will Counties.
The men selected can easily earn $30.00 to $45.00 a week for 48 hours' work, and pay will be advanced as they learn the business. We are not interested in drifters, "high pressure artists" or part timers, but we are interested in business type men who want something permanent and substantial. The personnel manager will be here to interview men 9:30 to 1 Monday morning. Apply at Suite 11, 5967 Madison-st. See Mr. Thibodeau.

AMBITIOUS MEN.
One each for Blue Island, Harvey, Chicago Heights, Hammond, East and South Chicago—permanent to workers of character who can adapt themselves to this fast growing business that has shown big gains monthly in the last two years. Experience unnecessary. Men making $100 weekly or better will train you, helping you equal their earnings quickly. Apply at branch office, 9:30 to 12, Monday morning, or 1 to 2. Mr. Rabell, Room 430, Hyde Park-Kenwood Bank Bldg., 53d and Lake Park-av.

EXCEPTIONAL POSITION.
Investment house 18 yrs. on La Salle-st. has opportunity for 3 men ambitious to achieve success in the security business. Must be intelligent, have pleasing personality, and be willing to work hard under close supervision. Position assures good pay, rapid advancement and permanent lifetime career. Apply after 10 a. m. ROOM 320, 30 N. LA SALLE-ST.

FOUR YOUNG MEN.
An excellent opportunity for four ambitious young men from 21-35 yrs., of neat appearance, to take orders for a large public service company; no selling experience necessary. Apply today, 9 to 11 a. m. only. 140 S. Dearborn-st., Room 251, Mr. Prussing.

MEN—OVER 40, CAN EARN $2 TO $3 every day; guaranteed salary $1 daily. Apply 2133 N. Western-av.

Help Wanted with Investment.

$35 A WEEK
Conditional salary plus good profits for a few live men with cars to repair and collect routes, coin controlled legal game machines, Chicago, and also other cities; old company; $350 cash required; perm. yr. around. Ph. Nevada 1132. Out of town write. K. J. N. Co., 4334 W. Harrison.

MAN—WITH $360, FULLY SECURED, TO operate new kind of retail shop and retain all profits over specified nominal sum. Now doing big business. Average $75 weekly. Interview by appt. only. Harrison 1751.

OFFICE MAN—WITH $7,500 TO $10,000 to invest with service in successful Chgo. organization; will stand close scrutiny. Address L P 492, Tribune.

MAN—WITH $1,000 TO BUY TRUCK WITH 3 yr. contract. Address L N 340, Tribune.

Employment Agencies.

PLACEMENT MAN, AGCY. EXP. ONLY.
MEAT SALESMAN—$200.
PAINTS, FIELD SALES PROM. $3,600
FARM IMPLEMENT SALES ....SALARY
Spec. Sales, travel....$175, exp. and bonus
FOLLOWING SALARIED SALES POS.: Industrial Chem., Meats, Printing, Cosmetics, Toilet Goods, Adv., Refrigeration, Candy, Pharmaceutical, Dipilatory, and Confection.
S-H-A-Y, 14 W. WASHINGTON.

STRUCT.-ORN. DRAFTSMAN $150
MEAT SALESMAN, WITH CAR, POL..$150
JUNIOR CLERK, TYPING SOUTH......$18
SERVICE MAN, MECH., CHEVROLET ..$35
CAKE BAKER, $30, LIC. BARBER, 65%.
Cookie Roll Baker, $25. Chev. Mech., $35.
Couple, maintenance man-maid.........$65
O'SHEA EMPLOYMENT SYSTEM,
64 East Jackson-blvd. Rm. 505.

FACTORY MGR., METAL, WOOD $8,000
Supt. and estimator, auto sheet metal.
Designer, packaging machy $200
Chemist, paints $175
Safety engr., inspector boilers $175
Divisional sales mgr., radio $300
Couple, golf club ....$50 R.&B.
HARRISON, INC., 20 W. JACKSON, R.1309.

DISPLAY MAN WITH
Produce Chain Store exp.; N...........$150
2 Produce Groc. Clerks, h. s. grads.....$80
UNITED AGENCIES,
202 S. STATE-ST., ROOM 812.

SO. SIDE CONSOLIDATED.
Salesman, packing house exp. South Chicago territory. Car allowance $40.
1105 E. 63D-ST.

15 JR. SALESMEN—$15, COM.
Furn. finisher, drive car $12
Tire builders, tire factory $30
TRIANGLE INC., 20 EAST JACKSON.

BODY FEND.....$35 | 3 HELPERS $10
AUTO PAINTR..$30 | CHEV. MECH. $30
8 AUTO MECHS. | 6 AUTO WASHERS.
CHICAGO GARAGE OWNER'S EXCHANGE,
309 SOUTH LA SALLE, ROOM 101.

SALESMEN — REFRIGERATOR DISTRIBUtors, $300; bkkpr., Compton opr., $40.
BUSINESS MEN'S CLEARING HOUSE,
209 S. STATE-ST. 7TH FLOOR.

ACCT'S. REC. BKKPR. AND RETAIL CREDits; under 30; capable; S. S., $125.
OCCUPATIONAL, 20 W. Jackson, R. 1403.

RETAIL TIRE DEPT. MANAGER......$150
Meat, spec. sales, Polish pref.; Chgo. cosmetic sales, $175. Glader Agcy., 220 S.State.

BUTCHERS ....$20-$45
ALL TRADES, 309 S. LA SALLE, R. 101.

TRADE SCHOOLS.

MEN—PRIVATE LESSON COURSE IN BARbering. Saves time—makes money. Jobs waiting. Investigate!
NAME ....
STREET ....
CITY .... STATE ....
MOLER SYSTEM [Dept. "TH."],
59 E. MONROE AT WABASH,
CENTRAL 6393. CHICAGO, ILL.

I WANT TO TALK TO A RELIABLE MAN now employed who desires to better himself by qualifying as an installation and service man in the electric refrigeration bus.; no exp. is nec., but chosen applicant should be mechanically inclined and willing to train spare time for a few months. Write, giving age, present occupa., phone. Utilities Inst., 404 N. Wells.

"THE MACHINE AGE"
DEMANDS MEN TRAINED IN Tool, Die Making, Machinist Trade, Automatic Screw Machs. Learn on actual work. Days, Eves. Earn while learning. Get Catalog. Allied Screw Mach. Co., 524 W. Monroe-st.

LEARN ELECTRICITY, RADIO AND TELEvision at the great COYNE school. Not book study. Days or evenings. COYNE ELECTRICAL SCHOOL, 512 S. PAULINA-ST.

WILL ACCEPT A FEW YOUNG MEN WITH baking experience to train for better position in spare time. Siebel Institute, 958 Montana-st. Lincoln 1077.

LEARN AUTO MECHANICS, WELDING, elec. refrigeration, machine shop with drafting, radio, aviation. Courses $15 up. Greer Shop Training, 2026 S. Wabash-av.

LEARN SCIENTIFIC SWEDISH MASSAGE 6 wks. course. Day or eve. classes. National Col., 20 N. Ashland-blvd. Seeley 0940.

WANTED—FEMALE HELP.

Stores and Offices.

BOOKKEEPER, CASHIER — MUST HAVE good reference. Apply between 1-3 p. m. N. B. Atkins & Co., 76 So. Water Market.

BKKPR.-STENO.—MATURE EXPERT; DO all work sm. off.; fin. st. Boulevard 9209.

Factory and Trades.

BEAUTY OPERATRS.—STEADY POSITIONS for experts; also 1 expert manicurist. Swain's Beauty Shop, 5935 W. Chicago-av.

BEAUTY OPR. — ALL AROUND, REAListic, p. w. exp. only; stdy. 3858 Lincoln.

BEAUTY OP. — ALL AROUND, EXPERT only; good job, steady. 4256 Drexel-blvd.

HOSIERY REPAIR GIRL—MUST BE THORoughly experienced. 227 W. Washington.

MARCELLERS—5, FINGER WAVERS AND permanent wavers; must be expert; come ready for work. Apply 9-10 a. m., 2216 Lawrence-av.

MARCELLER, FINGER WAVER—MUST BE exp. all round. 835 Webster-av.

MARCELLER AND ALL AROUND OPERAtor. 5142 W. Madison-st.

OPERATORS—POWER SEWING MACHINE, experience flag and banner preferred. 1029 S. WABASH, RM. 300.

OPERATORS—MUST BE EXPERIENCED on wash dresses. 3021 N. Crawford.

Clubs, Hotels, and Restaurants.

GIRL—EXPERIENCED, FOR CANDY AND luncheonette. 1825 Montrose-av.

Household Help.

COUPLE—WHITE, COOK, BUTLER; GENeral hswk.; experienced in fine house; 3 adults in family; permanent; references required; $75 month. Superior 6419.

COOK—COL.; GOOD LAUND.; LIKE CHILdren; half, all; $7-$9; stay, go. Oak. 2760.

GIRL—WHITE, GEN. HSWK.; 1 CHILD; pri. rm., bd.; $6; ref. Ph. Niles Cen. 708.

GIRL—WHITE, HOUSEWK.; GOOD HOME. Edgewater 5724. 1335 Elmdale.

GIRL—WHT., LGT. HSWK., ASSIST. WITH child; gd. home, sm. sal. Briar. 3429.

GIRL—WHITE, HSWK., CARE OF 1 CHILD; stay nights; ref. Juniper 6359.

GIRL—WHITE, GERMAN OR SCAND; EXP. Gen. hswk., cook; ref. Call 9-6, Ken. 0357.

GIRL—YOUNG, WHITE, GEN. HOUSEWK.; stay; ref.; gd. home. Van Buren 5049.

GIRL—WH., HSWK., $4; GOOD HOME. Sternfeld, 4657 N. Avers-av. Irving 8607.

MOTHER'S HELPR.—WHITE; SMALL APT., good home; stay nights. Rav. 0430.

THE TRIBUNE OFFERS AN ATTRACTIVE Rate to persons who advertise for a position. Stop in today for more information at the Want Ad Offices, Madison and Dearborn-sts., or 1101 East 63d-st.

Saleswomen.

A SALESLADY.
LIBERAL DRAWING ACCOUNT.
We are reopening our direct sales department for spring business with new merchandise, new ideas and new pep. We want to hear from all who made big money with us last year, also several other experienced direct to consumer salesladies.
If you are seeking a splendid income from now until next winter, call at once.
STRAUS & SCHRAM.
834 W. 63rd-st.
3320 Lincoln-av.

AT ONCE.
Lady of refined, pleasant personality, between ages of 27 and 45, to take charge of an established clientele; sales exp. preferred, but not necessary; hours 9-4, ½ day Saturday; good pay, beginning at once; permanent position with exc. future. Apply today only, 9-12 noon. 209 S. STATE-ST., SUITE 923.

FAST SELLING 25C ARTICLE; PROFIT 23c; pay daily. 127 N. Dearborn, R. 1008.

GIRLS—18-30; CITY AND COUNTRY; FULL or part time; earn $30 wk. up calling on bus. men. R. I. Paddon, 55 E. Wacker.

GIRLS—5, MAKE $15-$25 WK. IF QUALIfied. R. 1440, 30 W. Washington.

LADIES—SELL GOOD SILK STOCKINGS. Full fashioned, beautiful, durable; 65c up. CERTIFIED SILK HOSIERY, 20 N. Wells-st.

LADIES — SELL GUARANTEED HOSIERY and lingerie, less than store prices, to friends, consumers, etc.; credit extended; your own hosiery free; excellent commission; part time permitted. ROYAL CROWN MILLS, 229 W. Washington.

LADIES — SELL BEAUTIFUL IMP. AND dom. lingerie. 233 W. Jackson-blvd.

LADY WITH CAR—SELL COSMETICS. Call Sunday morn. Parkway Hotel, R. 230.

SALESWOMEN—$12 SAL., BONUS, AGES 20-35; after 9 a. m. 757W. 79th-st. Rm. 303.

Your Friends and Neighbors
Discuss the Wet or Dry question. Just show them our handsome plates for auto or home, "Repeal 18th Amendment" or "Enforce Dry Law." Make some easy money. Retail 25c; 100% profit; $1 for samples returnable. No selling experince needed. Call store, 372 W. Jackson.

Miscellaneous.

UNUSUAL OPPORTUNITY.
Position with guarantee open immediately for an alert, unencumbered women, 28-45, with high school education or better, to become permanently established with a nationally known Illinois corporation operating branch offices throughout the United States; applicants must have personality and leadership, and be free to leave the city; company strongly backed by national advertising. Apply between 9-12 or 2-4 Monday. 1000 N. Dearborn-st. See MISS FLAHERTY.

EXCEPTIONAL POSITION.
Investment house, 18 years on La Salle-st., has opportunity for 3 women ambitious to achieve success in the security business. Must be intelligent, have pleasing personality, and willing to work hard under close supervision. Position assures good pay, rapid advancement and permanent lifetime career. Apply after 10 a. m. ROOM 320. 30 N. LA SALLE.

VACATION POSITION
for college student or teacher; go places; meet people; earn money; we pay you a salary, commission and train fare. Address A G 270, Tribune.

LADIES—4 EXTRA IN EACH BRANCH FOR spring rush. Permanent jobs for most apt. Apply after 1 p. m. JOHNSON PRODUCTS CO., 3313 Lawrence-av., 357 W. 63d-st., 425 S. Cicero-av.

LADY—YOUNG, ABOUT 21 YRS. OLD, FOR light sales work. Pay while learning if inexperienced. $15 per week to start. See Mr. Seymour, Oak Park Arms Hotel, 12 to 1 noon. Don't phone.

TRANSPORTATION PROVIDED.
Refined girls for high class soliciting, earn $1 each appointment; no selling. HENRI LANNART, 310 S. Michigan-av.

WOMAN—ACTIVE, PLEASING PERSONALity more essential than previous business experience. Exceptional opportunity. Give phone. Address L L 473, Tribune.

Asst. to Busy Executive,
Over 25, intelligent, neatly dressed. Refs. req. Rm. 706, 134 N. La Salle.

LADIES—TO MAKE THE NEW FADELESS wood fiber flowers; good money; no exp. nec. Real Art Stud., 218 S. Wabash, R. 800.

COLORED WOMEN—$8 PER WEEK. BRING 25c deposit. 5249 Cottage Grove-av.

GIRL—OVER 18, NO EXP. NEC. OUTDOOR work; give ref. Address A H 582, Tribune.

LADIES—TO SELL HATS. 330 S. Franklin-st. Room 509

GIRLS—[20]; SALARY AND COMM. CALL bet. 9 and 12, 133 N. Sacramento-blvd.

GIRLS—18 TO 20 YRS., NEAT APPEARing; $8 wk. Apply 9 a. m., 3327 Armitage.

GIRL—WHT.; EXP. MARKER-SORTER AND finisher. Hand Ldry., 4170 Drexel.

Employment Agencies.

Business Woman's Exchange
is prepared to fill all office positions for women at their new location.
105 W. MADISON-ST.

ELLIOTT-WINN.
LEGAL STENO., young, attractive.......$30
STENO., adv. agency exp............$18
HOUSEMAIDS, WAITRESSES, good salaries
1235 BANKERS BLDG., 105 W. ADAMS.

STENO.-BKKPR—R. E. EXP. $110
Housemaids, 3 ....$ 10
Waitresses—soda fountain girls...$10-Tips.
NORTH SIDE CONSOLIDATED,
Suite 307. 4750 Sheridan-rd.

SOUTH SIDE CONSOLIDATED—
Bkkpr.-Steno., Real Estate exp. ...$25-30
[50] Housemaids $8-15
All Around Licensed Beauty Opr. .....Open
1105 E. 63D-ST. 11TH FLOOR.

CONSOLIDATED AGENCIES, INC.—
Demonstrator—Must have Cosmetic exp.$25
Moon Hopkins Biller, exp., loop.........$15
209 S. STATE-ST. 11TH FLOOR.

F.-C. BKKPR., A1 STENO. $30
Steno.-Secy., bank trust dept. exp......$110
Typist, timekeeping, records, N. W....... 80
C-R-A-I-G A-G-E-N-C-Y, 209 S. State.

ZINSER PERSONNEL SERVICE—
COMMERCIAL AND MEDICAL DEPTS.
140 S DEARBORN-ST

NOLAN'S EMPL. SERV., 4619 BROADWAY.
A1 salad, pty. girl, $18; 15 wait., $8-$12; 25 hsmds., $7-$15; also women cooks.

WANTED—FEMALE HELP.

Employment Agencies.

STENO., LEGAL, ATTRACTIVE $100
STENO.-DICT. [INSURANCE] $85
STATISTICAL TYPIST, C. P. A. OFC...$85
SALESLADIES, TRAVEL $25
5 TELEPHONE SOLICITORS $16
3 BEAUTY OPERATORS $20
10 WAITRESSES [$5 FEE ONLY] $12
Cook, restau. ....$25 | Housework ...$6 r.-b.
Power Mach. ...$15 | Waitress ......$40 r.-b.
Kitch Help ....$10 | Cafeteria Girls $10
TRIANGLE, INC., 20 E. JACKSON.

STENO-SEC'Y-VICE PRES.—S. W.......$125
Steno-Sec'y—College—Age 25-30....... 110
Steno, detail, rapid and accurate......... 100
Chef, young, club.................$80 R. B.
Cutter and sewer, slip cover............ 15
BEAUTY OPERATORS ....$15-$20
Waitresses ....$10 | Soda Fount........$14
Light and genl. hswk. girls, $5-$12 R. B.
O'SHEA EMPLOYMENT SYSTEM,
64 East Jackson-blvd., Room 507

STENO.-SECY., AGE 23, LP............$90
Swbd.-Typ., West, $15; Demonstrators, $15; Phone Solicitors, sal. $18; Power Mach. Opr., $15; Gen. Hswk., $8-$12; Waitresses, Day and Night; Manicurist, Loop shop, $15.
COOK FOR CAMP ....$80, R. B.
LDRY. PRESS OPR., WHITE OR COL..$15
S-H-A-Y, 14 W. WASHINGTON.

STENO., YNG., RAPID....$15
TEL. SOL., $15; TYPIST, $10.
EXECUTIVE SERVICE, 20 E. JACKSON.

FREE REGISTRATION—INTERV. 9-12.
COMMERCIAL AND LEGAL DEPTS.
CORBOY SERVICE, 20 W. JACKSON.

TRADE SCHOOLS.

Girls and Ambitious Women.
Learn BEAUTY CULTURE. Short, easy course. Low price tuition. Easy payments. Day and evening classes now forming. Big future for successful career.
$40—FREE—$40.
To a limited number of students enrolling this month for our complete course we will give a $40 set of instruments and handsome kit absolutely free.
Free employment bureau. Phone State 5057, call or write for our FREE 35-Page Booklet. Day or Evening Classes now forming. No obligation.
Marinello
INTERNATIONALLY ESTABLISHED SYSTEM OF BEAUTY CULTURE.
108 North State-st. State 5057.

MIDWEST
BEAUTY CULTURE, LTD.
[FULLY ACCREDITED.]
$2.00
down payment and $2 per week for COMPLETE COURSE in Beauty Culture covering all subjects. Practical instruction. Day or eve. classes. Positions.
BERTHA MILL McCLAIN, Prin.
5 North Wabash, Kesner Bldg., 7th Floor.

BURNHAM
School of Beauty Culture.
Largest, oldest school in America. Moderate tuition. Convenient payments. DAY. EVENING CLASSES. Call at once or write for free booklet.
E. BURNHAM (Desk 193),
138 N. STATE. RANDOLPH 3355.

WOMEN—PRIVATE LESSON COURSE IN Beauty Culture. Saves time—makes money. Jobs waiting. Investigate!
NAME ....
STREET ....
CITY .... STATE ....
MOLER SYSTEM [Dept. "TF."],
59 E. MONROE AT WABASH.
CENTRAL 6393. CHICAGO, ILL.

LEARN SWITCHBOARD
in 7 days by actual work on busy 400 room hotel office dial boards; earn $20-$22 wkly. CASHIERING—5 days; latest change machines; earn $20-$25 wkly. Students placed. Nat. Business Inst., 427 Diversey. Div. 5840.

SWITCHBOARD-RECEPTIONIST, DOCTORS, dentists; hotel cord dial boards; CASHIER change machines; listing; pay roll; all duties. Positions furnished. Big loop school. ALL BUSINESS SUBJECTS, SPEEDWRITING. CHICAGO BUSINESS COLLEGE [Inc. 1889], 190 N. State-st., Franklin 4122.

SPECIAL NOTICE—ATTRACTIVE OFFER to girls wanting complete Beauty Culture Course from Chicago's most thorough and practical training school; reasonable fee. Terms. Equipment free. CHICAGO ACADEMY OF BEAUTY CULTURE, Inc., 37 South Wabash-av., suite 707-09. Sta 4421.

THE HALE WAY OF BEAUTY CULTURE paves the road to success. Investigate now.
GERTRUDE HALE SCHOOL,
30 N. DEARBORN-ST. 3D FLOOR.

GIRLS WANTED.
Also women. Learn switchboard and receptionist work. 7 days. Positions furnished. Visit 921 Marshall Field Annex, 24 N. Wabash.

MODELS—FUR COATS.
Inexp., tall, attract.; steady or extra work. Mallon-Friel, 721 N. Michigan. Del. 2465.

I WANT A BRIGHT GIRL TO TRAIN FOR steno. or secretarial pos.; work furnished to cover expenses while training. Mrs. King, Nat. Bus. Inst., 427 Diversey. Div. 5840.

I WANT A GIRL TO LEARN STENOG., comptom. in exch. for care of small apt.; rm., brd. and wages. Miss Nadler, Chicago Business College, 190 N. State. Fra. 4122.

AMERICAN SCHOOL OF BEAUTY CULTURE will train you best. Live models. Easy terms. Low tuition fees. Day or evening. 159 N. State-st., 8th floor. Dearborn 6627.

THE CHICAGO HAIRDRESSING ACADEMY offers a thorough course in hairdressing and beauty culture. 64 W. Randolph-st.

LEARN THE HEIM SYSTEM OF BEAUTY culture; very reas.; day or evening classes. 1019 W. 63d-st. Englewood 4634.

HOTELS NEED TRAINED WOMEN — BIG pay. Learn at home. Write Lewis Hotel Training School, Desk 749, Washington, D. C.

SPECIAL OFFER—MANICURING COURSE. $15; easy to learn; good pay; limited time. Nina Parker Sys., 14 W. Washington, 2d flr.

SPEEDWRITING, SHORTHAND, $3 DOWN. $3 wk. Call today. Newman Speedwriting Institute, 12th floor, 30 N. Dearborn.

MANY EARN $12 WK. WHILE LEARNING. Winthrop School of Nursing, 159 N. State.

EARN $5 DAY AT HOME PHOTO COLORing. 10 days. J. Blum, 427 Diversey. Div. 5842.

BUS TRANSPORTATION.

BUSES EVERYWHERE.
RAILROAD PROTECTION
Union Pacific-Chgo. North Western Stages
12 S. LA SALLE-ST. STATE 2350

ST. LOUIS, $3; DETROIT, $2.50; CLEVE., $5; Pitts., $7.50; K. C., $6.50; Denver, $15; L. A., $26. Loop End Depot, 87 W. Van Buren. Web. 1702.

Low Excursions Everywhere
LOOP BUS-AIR DEPOT,
19 N. Clark-st. Randolph 8855.

SOUTHERN LIMITED
SHORTEST ROUTE SOUTH
PHONE CALUMET 0228

ST. LOUIS, $3.00; DETROIT, $2½; CLEV., $5; Pitts., $7½; N. Y., $15½; L. A., $26½. Memphis, $10; Denver, $15½; L. A., $26½. Direct service all pts. 31 E. 12th-st. Cal. 4990.

MUSICAL INSTRUMENTS.

Pianos and Players.

Buy Now at Kimball Factory
18 used uprights, $10; 16 players, $25. 3 used juniors, $35; 4 used grands, $165. Hundreds of other used piano bargains.
Factory Sale, 2631 W. 26th.
Phone Lawndale 3862. Closes at 5 p. m.

WE HAVE BARGAINS IN USED GRAND pianos, hand played and players. $35 up. SCHULTZ, 2255 W. MADISON-ST.

RENT A BABY GRAND, $8 A MO.; NEW midgets, $6; semi-midgets, $5; used upr., $2 up. Cable Piano Co., 301 S. Wabash.

7 STEINWAY GRANDS—PRIVATE OWNers forced to sell at sacrifice prices. WYMAN'S, 604 Republic Bldg., 209 S. State.

RADIOS AND SUPPLIES.

SCREEN GRID VICTOR RADIO COMBINAtion in beautiful console, $59.50 complete with tubes. Lyon & Healy Bargain Basement, 243 S. Wabash.

PENTODE MIDGETS: $9.95, $9.95, $10.95
1733 CHICAGO-AV.
4644 BROADWAY. 5943 MADISON-ST.

NEW 1932 MOD. PHILCO BABY GRAND [cost $36.50] for $18.25. Silver Marshall 9 tube, complete, $29.75. Hay. 5563.

$6.95.......PENTODE MIDGET.......$6.95
RONWYN RADIO STORES.
1413 S. Michigan-av. 1729 W. Chicago-av.

TO RENT—ROOMS—CENTRAL.

PLYMOUTH HOTEL, 22 W. VAN BUREN. Men only $2.80 wk. up; ht.-cold wtr. in rs.

TO RENT—ROOMS—SOUTH.

BLACKSTONE-AV., 5714. HYDE PK. 2780. $5 wk. HARVARD HOTEL. $1 day. Fresh, attractive rooms with running water. Free parking. Near I. C., Univ. Chicago.

BLACKSTONE-AV., 5748 — BLACKSTONE Hall; new bldg.; every hotel conv.; din. rm. Reduc. rts.; sgl. rms., $35; nr. I. C., U. of Chi.

CORNELL, 5410—NICE FURN. OUTSIDE rms., $4 up; clean, lgt; nr. I. C., bus, surf.

DREXEL, 4730—DESIRABLE SGL. OR DBL. rms.; also 2 rm. hskpg. apt. over garage.

HYDE PK.-BL., 5488—CECIL HOTEL—$5-$7; $1.50 day; nr. I. C. X, bus, lake, golf, pk.

KENWOOD, 4756—LGE. OUTSIDE RMS., $4-$8; I. C. surf.; refs. req.; board optional.

KIMBARK, 6426, 1ST—LGE. RM. TWIN beds, pr. bath; shr.; pr. fam.; also sm. rm.

KIMBARK, 6430—LGE. FRT. R., SUIT 1-2; pri. fam.; gd. tr.; very reas. Mid. 6316.

KIMBARK, 6628—WELL FURN. FRT. RM. with pch., 1-2; I. C., all tr.; $4. Fair. 8500.

LAKE PARK, 4943—$5 TO $10 WEEKLY; all outside rms. private bath or shower; no extra charge for 2. Atlantic 5480.

MODERATELY PRICED ATTR. RM.—LUXurious hm.; prv. fam., lady pfd. H.P.8450.

YATES, 7631, 3D, LGT., AIRY RM., PRI. bth., sun pch., 2 men-cpl.; also sml. rm.

OUTSIDE RM., TWIN BDS., 1 OR 2; 3 wind.; nr. I.C., surf.; pri. fam. So.Sh.2867.

Hotel Rooms.

NOW———$5 WEEK UP. FRONT ROOM Special—$6 wk. for room worth $10. In 300 room hotel facing Jackson Park. Complete service. Perfect transportation. PARKLAND, 1550 E. 63D-ST.

TO RENT—ROOMS—NORTH.

ALBION-AV., 1217—NEAR LOYOLA U. Fur. rms., $6 wk.; hotel serv. Shel. 8804.

BROADWAY, 3020 — BACHELOR HOTEL—Warm; bath or shwr. nr. each rm.; $5 wk. $20 mo. up; gar.; 15 min. lp. Bit. 1000.

CEDAR-ST., E., 61—CANTERBURY HOUSE. Attractive rooms at reduced rates.

CLARK-ST., N., 2026. MOHAWK 3460.
HOTEL CLAYTON
BRAND NEW BLDG., OPP. LINCOLN PARK. 300 modern rooms. Beauty Rest beds. Comp service; 10 min. to loop; $7 weekly.
RADIO IN EACH ROOM.

DIVERSEY, 600. BUCK. 4100.
HOTEL RIENZI
[2800 N.] Lincoln Pk. golf course; bus, surf. trans.; 15 min. Loop; 200 large, beau. rms., with bath, $2 day, $10 wk; single or dble.; 300 car gar. Famous for good food.

KENMORE, 4618, AT WILSON-AV.
$5 AND $6 WEEK.
100 rms., showers, phones; Wilson L or bus.

KENMORE, 4927—NEW MGT. NEW CLEAN hotel rms., $3.50-$4-$5; all trans.; porch.

LAKE SHORE-DR., 1042—BELLEVUE CLUB for Girls—Large beau. rs., $5-$6; brd. opt.

LA SALLE, N., 1205. LINCOLN 1702.
THE RAVENNA.
New management, newly furn., redecorated. Kitnts. and hotel rooms, $4 per week up.

MELROSE, 454, HOTEL DEL MONTE—New bldg., just off Drive; atmosphere of exclusive club, sociability; dining room, $7.

RITCHIE COURT, N., 1305—LG., ELEGLY. furnished dbl. rm., bth.; lake view; ½ blk.

ROSEDALE, 1309—FURN. RM., LG., LIGHT. Pri. fam., gd. tr.; $5. Jefferson. Edge.0096.

SCHILLER-ST., W., 64—WHITEHALL 7422 Furn. rms., $3.50 wk. Furn. apts. $6 wk.

WINTHROP, 4940— LONGBEACH 9333.
HOTEL GLENN.
100 new rms., tub, shr., $6 wk., $1.50 day.

NORTH AV. Y. M. C. A.
Comfortably furn. single rooms; swimming, tennis and handball courts; massage, barber, cafeteria; rm. phone serv.; free parking; 10 min. loop. 1508 Larrabee-st. Linc. 2633.

REFINEMENT WITHOUT EXTRAVAGANCE. Reduced rates as low as $5 week. Hotel comforts with the atmosphere of home. THE DEL MAR, 5046 WINTHROP-AV.

HOTEL PON LEON, 3044 N. CLARK—NEWly fur. large rms., showers; hot-cold water in every r. Barg. rates, $4-$5 wk. Buc. 2511.

NEWLY FURN. RM.—PRIVATE FAM., $3.50; opp. Lincoln Pk. Lincoln 9073.

WALK TO LOOP—6 BLOCKS FROM MADIson-st. Room with bath, $9; 40c lunches. Cass Hotel, 640 N. Wabash-av.

Hotel Rooms.

TRAEMOUR HOTEL — 5427 KENMORE. Exclusively for women. Hotel service. Dbl. pri. bath, $5 a person. Longbeach 2743.

4626 MAGNOLIA — CARLTON TERRACE Rs. $7 up. Pri. bth. tub shwr. L. P. 6980.

TO RENT—ROOMS—WEST.

FIFTH-AV., 4102—LG. LT. RM. FOR 2 gents or 2 ladies; good trans. Nev. 3794.

Hotel Rooms.

12 Min. to Loop—$4 Wk. Up.
Parkside Hotel, 212 N. Hamlin. Ked. 7000.
Price—Location—Service.

TO RENT—ROOMS—SUBURBAN.

EVANSTON—1012 DOBSON, LRG., LT. RM., 1-2; pri. home; gar.; golf; nr. L; reas.

TO RENT—HOUSEKEEPING ROOMS.

South Side.

BLACKSTONE, 5142—KTN. AND 2 OUTSD. rms. comp.; gar.; h.w. always; linen; yd.; pri. ent.; I.C., surf., bus.; $7 wk.; $25 mo.

BLACKSTONE, 5601—1-2-3 RMS., REMODeled for lt. hskpg., $6 up; slp. rms. $3 up.

CORNELL, 5440—NEWLY DEC. AND FURN. 1-3 rm. kits., $6 up. Slp. rms. $5. I.C. bus.

DORCHESTER, 6021—CLN., LG. KIT. $4.50 2 r., pri. pch. $6.50; I. C., bus. L. surf.

DREXEL, 5002—1 RM. KIT., CONN. BATH, $5; also 3 r., pr. bath, $12; bus. surface.

HYDE PK.-BL., 1411—1 RM. KIT., $4.50; liv. r., bedr., kit., pr. bth. $9.; sl. r., $3.50.

INGLESIDE, 6036—$3-$4-$7-$8; 1-2 RM. suites; comp. kitnts.; unus. well furn.

KIMBARK, 6045—FRT. 1-2 RM., PULM. KT. Also 2 rms.; scr. pch.; reas.; well furn.

KIMBARK, 6621—2-2½ RM. KIT., PRIV. bath, inador, sm. refrig.; I. C., surf. bus.

MICHIGAN-AV., 2109—2 LRG. HOUSEKPG. rooms, $5 wk.; front sleeping rm., $2.50.

MICHIGAN-AV., 2444—KITCHENS, $4 WK. up. Clean, furn. rooms. Private baths.

SIXTY-FOURTH-ST., E., 1511—HSKPG., 1-2 furn. rooms; rl. kit.; child. wel.; $5 up.

UNIVERSITY, 6142—1-2-3 RMS.; CLEAN. $3-$9; city's best value; all transportation.

YALE-AV., 6449—1-2-3 RMS., $4 UP; WELL furn., clean rms.; also rms. in other bldgs.

54TH-ST., 1446 E.—2 RMS., PR. PCH.; 3 rms., gas, elec., lin. free.; sl. rm. $3 up. I.C. X.

North Side.

BARRY, 555 [3100 NO.]—2 RM. KIT., PRI. bth., $9 wk.; 1 rm. kit., $5.50; sl. r., $4.

BARRY, 612—COMF., NEW. DEC. 2 ROOM kits., $7 up; quiet bldg.; trans. at door.

BELDEN, 549 [2300 N.]—LIGHT, CLEAN 1-2 r.; new. furn., dec.; rl. kit.; r. w., stm., el., ldry., shwrs.; maid ser.; $6-$7; prkg. lot.

BRIAR-PL., 733—CLEAN, COMFORT. 2 RM. apts.; some with porches; $5 up; L, sur.

BROADWAY, 4040—NEW APT., 2 RMS., $6; 1 rm. kitchenette, $5; L, bus, park, lake.

BYRON-ST., 1034 [3900 N.]—BRIGHT OUTside 1 rm. kitchs., $4 up. Also 2 rms. and priv. bath; reas. Nr. Sheridan-rd., L, bus.

CORNELIA, 730, NR. BELM. BCH., GOLF links; 1-2 rm. kits.; pri. bth.; Frig.; $8 up.

GRACE, 719—BEAUT. FURN. 1 RM. KIT., $5 up; 3 rms., pri. bath, rl. kit. Free pkg.

KENMORE, 4640—3 RM. KIT. APT., PRIV. bath, phone serv.; $10; Wilson L, bus.

KENMORE, 4627—NEW MANAG. EVERYthing new; 1-2 rms., Pull. kitch., $7-$8-$9.

KENMORE, 5132—1-2 RM. KITNT.; MAID ser.; free gas, elec. fan; wond. tr.; $5 up.

LELAND, 812, AT LAKE—1-2 RM. KIT.; priv. porch; clean, comf.; $5 up; garage.

PINE GROVE, 3620—BEAU.; 2 RM. KIT. apts., inador; nr. park, lake; all tr., $7.

PINE GROVE, 2745—2 NEW. FURN. KIT. apts., also sgl. rms.; all tr. Golf links.

ROSCOE, 717—1-3 WELL FURN. FRONT rms.; elec. refr.; gd. trans.; adults; $7 up.

SHEFFIELD, 3838, NR. SHERIDAN—VERY Attrac. 1-2-3 rm. apt.; reas.

WINDSOR, 831—NEWLY DEC.; 1-2 RM. apts. with kit.; nr. lake, bus, L, sur. $5-7.

WINTHROP, 4732—ATTR. 1 RM. PULLMAN kitnt., priv. porch; all transp.; reasonable.

Northwest Side.

KEDZIE-BLVD., 2506 AND 2530—1-2 RM. kit., $6-12; also rms., $4-8; opp. Log Sq. L.

TO RENT—HOUSEKEEPING ROOMS.

West Side.

HAMLIN, N., 212, PARKSIDE HOTEL—3 rm. apts.; complete; L, surface, bus; opposite Garfield Park. Kedzie 7000.

HAMLIN, N., 336—FAC. GARF. PK.; 3 beaut. rms., elec. ref.; L, surf.; low rent.

WASHINGTON, 4325—LGE. 1-2 NEW. DEC. frt.-rear r.; 2-4; linens, gas. Reas.

Suburban.

EVANSTON, HINMAN, 910—HSE. 1-2 RM. apt. or lt. hsk., furn. or unfurn.; also sgl. r., home atmos., nr. lake tran. Green 9095.

BOARD AND LODGING.

South Side.

COTTAGE GR., 5021, 3D. APT. 17—ROOM, brd., ind., $7.50 dbl.; slp. rm., $3. Dre.3875

GREENWOOD, 4426—LARGE RM., NEWLY dec., exc. table; I. C., L, bus. Atlantic 3123.

WOODLAWN, 6039—MOD. RS., WELL FUR. run. wat.; home cook.; $7-$8. H.P.2085.

HOME FOR AGED INFIRM, MILD MENtal cases; $50 month up. Midway 1606.

North Side.

KENMORE, 4125—BEAU. FURN. RMS.; R. w.; exc. meals; $7-$9; all tran.; fr. park.

KENMORE, 4838—2D; LGE. FRT. RM.; 1-2; ex. mls.; nr. L; pri. fam.; reas. Ard.2733.

SHERIDAN, 5815—SGL.-DBL., TWIN BEDS pr. bth.; pri. bch.; ex. mls.; reas. Ard. 392.

West Side.

CAMPBELL, S, 312—2D. RM., BOARD.; PRI. fam.; home priv. ex. mls.; $7 ea.

Children.

GOOD HOME, REAL CARE TO CHILD; best food; reasonable. Republic 2586.

IDEAL HOME—SMALL CHILD; EX. CARE pri. South side fam.; reas. Republic 3436.

ROOM AND BOARD WANTED.

ELDERLY PROTES. LADY WANTS RM., brkfst. privileges. Must be reas.; Jackson Park dist. Dorchester 3421.

HOTELS AND APARTMENT HOTELS.

NEW LAWRENCE
Apt. Hotel—1-2-3 Rs., $55 Up.
Unique is its charming appointments. Early American furnishings. Full hotel service. Swimming pool. Gymnasium, clubrooms. Roof garden and solarium overlooking lake. 1020 LAWRENCE-AV. LONGBEACH 2100.

MONTROSE BEACH HOTEL.
1-2-3 room apts., completely, elegantly furn.; radio every apt.; tile baths, showers, refrig.; soundproof; coffee shop; new bldg.
$40 AND UP.
PUBLIC GARAGE SERVICE $8
925 MONTROSE-AV., EAST OF SHERIDAN.
24 HOUR HOTEL SERVICE.

ST. GEORGE HOTEL
1435 E. 60TH-ST. DORCH. 7300.
Offers the most for your money. Kitchenette apts. with ouside sleeping porch for only $50 month and up. Ideal location, overlooking the Midway, 1 block from Jackson Park I. C., bus, and surface transp. Only 12 minutes from the loop.

ON THE EDGE OF THE LOOP.
HOTEL MARYLAND
900 RUSH-ST. [AT DELAWARE].
All outside rooms—private baths—from
$10.50 Weekly; $40 Monthly.

HOTEL LINWOOD
All outside rooms, with bath and shower, beaut. furnished. Real hotel service. $7.50 WEEKLY. Opposite Stadium; 5 min. to Loop. 1812 WASHINGTON-BLVD. SEELEY 2770

$5 TO $9 WEEKLY.
Is all you need pay to enjoy the complete service; large outside rooms and ideal transportation at the Hotel Chapman. New Management.
4707 MALDEN. Longbeach 7630.

HOTEL MAJESTIC—
For convenience, cleanliness, service and rates to suit, in the heart of the loop; 18 floors of solid comfort. Also one bachelor suite with Frigidaire and electric grill. 29 Quincy-st. Just west of State.

New Hotel Carling
174 rms., all with tubs or showers; wkly., $6 up; day, $1.50; 5 minutes to loop. 1512 N. LA SALLE-ST. MOHAWK 1200.

HOTEL WACKER
Will save you time, health, carfare. 111 W. Huron [next to the Ld.] Sup. 1386. New 12 sty. bldg., pri. bth., shr., Simm. bds. As Low as $1.50 daily; $8 sgl., $10 db. wk.

PARK DEARBORN,
Chicago's smartest near Loop apartment hotel; kitchenette and hotel rooms. 1260 N. Dearborn. Whitehall 5620.

ST. CLAIR HOTEL.
Kitchenette apts., $80 up. Hotel rooms, $50 up. C. H. Wolfe, Mgr. Superior 4660. 160 E. OHIO-ST., AT N. MICHIGAN-AV.

. . . The Croyden . . .
Apts., $80 mo. up; hotel rms., $50 mo. up. 616 Rush-st. Sup. 4927. Jas. A. Hart, Mgr.

Hotel Astor, 176 N. Clark.
Save time, carfare; live in loop; beau. rms., run. wat., baths, elev., ph.; $6 wk. up.

BERWYN BEACH HOTEL.
New att.; each room phone, shower, tubs; reas. 1049 Berwyn-av., nr. Edgewater Beach.

1244 N. DEARBORN HOTEL
All hotel conv.; strictly mod. rms., $5 wk. and up; swim. pool and gym free. Sup.4980.

HOTEL ELLIS. LONG. 4100.
4651 MAGNOLIA.
With the atmosphere of home. $5 weekly up

THE FLAMINGO—55TH-ST. AT THE LAKE. New improved policies. 1 to 5 rooms. PHONE PLAZA 3800.

DEARBORN PLAZA KTCHNTE. APTS. $55 up; also htl. rms., $40 up; nr. loop, park. 1032 N. DEARBORN [New 15 sty. bldg.]

NORWOOD HOTEL & APTS.—NEW BLDG., large rms.; lowest prices; all trans.; 64th and Normal. Englewood 3700.

THE HAZELCREST APT. HOTEL—1-2-3 RM. apts. $60-$115; 24 hour full hotel service. 4278 Hazel-av. Bittersweet 8300.

MIRA-MAR HOTEL—
$8 UP WEEKLY; $2 UP DAILY.
6218 WOODLAWN-AV. PLAZA 1100.

THE BLACKWOOD, 5200 BLACKSTONE-AV. Chicago's newest hotel; 2 to 5 rooms; occupancy now. Phone Dorchester 3310.

GARFIELD ARMS — 3260 MAYPOLE-AV. Rs. wkly. $6; daily $1.50-$3. V. B. [illegible]

TO RENT—HOUSES.

South Side.

5 RM. BRICK BUNGALOW—PRAC. NEW; furnace heat; $35 a month; restricted neighborhood. WALSH, 314 W. 101st-pl.

BEAUTIFUL 8 ROOM HOUSE, FURNACE heat, $50. Drexel 2758.

437 E. 88TH-PL.—5 RM. BRK. BUNG. FURnace ht.; 2 car gar.; $50. I. C.

North Side.

9 RM. HOUSE FOR RENT OR SALE. North Side; strictly private street; highest class construction; automatic gas heat, water filter; 2 car steam heated garage. Shown by appointment only. Longbch. 7171.

Northwest Side.

REDECORATED 5-6-7 ROOM HOMES; GArages; near schools, churches, stores; good trans.; street, alley paved; as low as $45. Also 5 rm. home, heat, gas, light, electric refrig. and garage free; only $60. A. J. SCHORSCH, 6059 Irving Park-blvd.

5 RM. BRK. BUNG.—FIREPLACE, ENCL. pch., lg. yard, 2 car gar.; $50. 2425 Luna.

BUNGALOW—PRACT. NEW, $50 PER MO. 5435 Langlade-av. Nr. Sauganash.

Suburban.

COMPLETE LIST OF FURN. AND UNFURN. homes, Evanston to Highland Park. Quinlan & Tyson, Inc., Evanston. Rog. Pk. 2617.

TO RENT—FURNISHED HOUSES.

FURN. 7 R. BUNG.—SUN PORCH; OVERL. lake; oil ht.; G.E.; gar. 7625 So. Shore-dr.

TO RENT—SUMMER RESORTS.

TO RENT—MAINE, SMALL POINT BEACH in the path of the last total eclipse of the sun, to be seen in the United States for a century—modern house, furnished; 7 bedrooms, 2 baths, living room, dining room, kitchen and large porches; in woods on cliff over breakers; 3 miles of fine sand beach; surf bathing; also warmer tire river; 90% unbroken sea view; modern plumbing and electricity; $1,000 for season. Apply Dr. Foltz, Castle Point, N. Y.

TO RENT—APARTMENTS.

SOUTH.

General List.

7509 RIDGELAND-AV.
[1733 E.], 3-4-5 rms.; elec. ref.; lge. clsts. I. C. tr.; dec. to suit. $35 up.

3½-4½ ROOMS; NEWLY DECORATED, CANvas walls, free gas and refrig.; some with extra inador beds. Elevator serv.; I. C. surface, and bus. Mgr., 7133 Yates.

5202-10 CORNELL—2-3-4 RMS., GENERAL Electric refrig.; $40 and up. Agent on premises or Hyde Park 7000.

6954 DANTE-AV., 3½-4 RS., BEAU. APTS. refrig., rollaway, 4 closets; nr. I. C.; reas.

One, Two, and Three Rooms.

2 & 3 RMS., $37.50 & UP.
7107-51 BENNETT-AV.
Near I. C. station; beautiful modern apartments. AGENT ON PREMISES. Glatt & Price, Dorchester 8800.

2 AND 3 ROOMS.
FURNISHED AND UNFURNISHED
S. E. cor. 79th and State. FREE elec. refrig., shower. Very attrac. rooms. See Mrs. Smith.

2 ROOM INDIV. UNITS.
Cross ventilation; elec. refrig. Manager on premises. Fairfax 7536.

CONCESS. TO JUNE 1—MOD. 2-3 ROOMS. $37.50-$45; inador; free gas, refrig.; near I. C. schools. 7128 Merrill-av. Cen. 6919.

2-3 ROOMS, 7502 KINGSTON, $38-$45. Free refrigeration, tile bath, shower. 2 minutes to I. C. Saginaw 3764.

7512 LAFAYETTE—3 LGE. RS., $30; GAS, elect., garage incl. Tri. 2015.

TO RENT—APARTMENTS.

SOUTH.

Four, Five, Six Rooms, and Larger.

EXCEPTIONAL 4 ROOM APT.; LOWEST rent in distr.; $40 and up; newly dec., inlaid linoleum; new stove; free elec. ref.; rollway b.; good transp.; 1 blk. east Stony Island. 7828 Cornell. office of building.

1051 W. 70TH-ST.
4-5 lge. rms.; mod.; el. refg.; dec. to suit; $45 up; conc. Pens. 0585 after 6 p. m.

4-5-8 RMS., ELEC. REFRIG., $45 UP. SEE janitor, 6052 Woodlawn-av., or C. W. Hoff & Co., 1348 E. 55th-st. Hyde Park 2215.

MODERN 4 ROOM APTS., $45; TILE shower and bath; refrig.; ¼ blk. to I. C. Bryn Mawr, 20 min. to Loop. Midway 6781.

6 RM.—SUN PAR., SLPG. PCH., NEW DEC.; h. w. ht., $45. 6818 S. Marshfield. Rep.4503.

5 RM. APT.—NEW BLDG., G. E. REFRIG.; conc.; R. I. tr. 8823 Emerald. Tri. 4367.

6 LG. BEAUT. RMS., SUN PAR., REFR., lino.; gar.; $65. 7410 Rhodes. Vinc. 1173.

6226 HARPER, 3D—6 R. APT., WILL DEC. to suit; reas. Nr. I. C., Jackson Pk.

8028 DOBSON—BEAUT. 5 R., SL. PCH., firepl., bkcases.; gar.; very reas. Dea.7374.

8023-5 VERNON-AV.—4 AND 5 RMS. IN super fine 6 apt.; tile kit.; G. E. ref.

SOUTHWEST.

One, Two, and Three Rooms.

6240 S. KEDZIE—2¼ RM. APTS. FREE elec. refrig., shower, in-a-dor; modern; $35. F. H. HALVORSEN CO. 3145 W. 63D-ST.

Four, Five, Six Rooms, and Larger.

6 LRG. RMS.—STEAM HT.; VERY REAS. RENT. 6641 S. CAMPBELL-AV.

NORTH.

General List.

PRICED TO RENT.
SPACIOUS—CONVENIENT—EXCEPTIONAL, 2-4-5 ROOMS.
438-48 SURF-ST.
½ bl. Sheridan-rd. and Lincoln Park. Bus and surf. only 15 min. to Loop. See Janitor on Premises or
Apartment Selection Bureau,
ONE N. LA SALLE. CENTRAL 8252.

NEAR NORTH SIDE
It's cool and refreshing in our courts with their flagstone, flowers and fountains; we only have a two room, 2 duplexes, a bungalow and an apartment that's a real. Also a variety of furnished apartments.
COOK ESTATE,
161 E Erie. Superior 2875.

4200 HAZEL-AV.
1-2-3-4 room apts.; elevator bldg.; free light, gas, and refrigeration; carpeted floors; $45-$82.50. Wellington 3460.

High Grade 3-4 Rm. Apts.
4609-19 N. PAULINA-ST.; will decorate to suit; free refrig. Agent on premises, or phone Lake View 7671.

4531 N. PAULINA—BEAUTIFUL 3 AND 4 rm. apts.; tile bath, shower, best of everything. Low rent. Call Bitt. 4041.

1 BLK. LINC. PK. [2700 NORTH] CORNER bldg. 3-4 rms. $40-$50. 350 Garfield-av.

3 LGE. RMS., $40; 4 RMS., $50; EL. RFG.; nr. Montrose L. 1959 Cullom, cor. Damen.

One, Two, and Three Rooms.

BIG REDUCTION
1-2 RM. APTS. FREE REFRIG. AND GAS. EXCEPTIONAL VALUE. BEST TRANS. 5529 Kenmore. See Jan. or call Ran. 6171.

1, 2 AND 3 ROOMS, $40
and up. S. W. Cor. Morse and Greenview-avs. New 7 story bldg. Free gas, light, refrig., carpet, tile baths. Office 1505 Morse-av.

$40 OUTSIDE KITCH'ETTE.
3 rm. efficiency; refrig., gas free; bus, car at door; L 2 blocks. 1157 Diversey-pkwy.

2 RMS.—FIREPROOF, LIGHT, AIRY, ELECtric refrig.; near Howard L station; low rental. Phone Rogers Park 0458.

ACROSS FROM LINC. PK.—3 FRT. RMS., unfurn.; gas, elec., stm., phone included; private flat; $25 month. Lincoln 9073.

COZY 3 RM. APTS.—CONSIST LIV., BEDroom, kit., bathrm.; gas, light free; $30. Inq. 1344 Argyle-st., ofc. front basement.

2 ROOMS AND KITCH.—LARGE DRESSING rm.; newly dec.; as low as $35 mo.; stm. heat. 5926-34 N. Paulina. Rav. 3767.

3 ROOMS, 1 BATH—1366 N. Dearborn; beautiful view of lake. HOGAN & FARWELL, INC. Whitehall 4560.

ATTRACTIVE 3 ROOM APT., INCLUDING bedroom. Nicely decorated; free refrig. Nr. L. bus and cars. $40. 3823 Rokeby-st.

2 RM.—INADOR, DINETTE AND KITCHENette; reas. rent; spacious closets, elec. refrig. 642½ Buckingham-pl. State 8126.

201 E. ONTARIO—BEAU. 1-2-3 RM. SUITES, pri. bath; firepl.; N. or S. expos.; reas.

SUBLEASE 415 FULLERTON, BEAU. 3 RS., overlk. Linc. Pk. Will sac. Div. 6195.

Four, Five, Six Rooms, and Larger.

8 FINE ROOMS
and solarium, 3 master bedrooms, 2 room quarters for servants, 2 baths and extra shower stall, private driveway and garage. Will make very reasonable rental to a good neighbor.
714 JUNIOR-TER.
4300 North, Just West of the Lake.

425-39 ALDINE-AV.
Beaut. bldg., opp. Yacht Harbor. 4-5-7 Rooms. $100-$175.

4528-30 CLARENDON-AV.
Opposite New Lincoln Park and Lake. 4-5-6 Rooms. $60-$95. LINCOLN 3633.

Overlooking Lincoln Park.
2344 Lincoln Pk. West
Spacious apartment, living room 17x24; library; solarium; 3 master chambers with baths; 3 servants' rms. with bath; elevator, pr. garage; incomparable value. State 0240.

1737 BALMORAL-AV.
$52.50; 4 rms.; new bldg.; Craftex walls; arched openings; showers; free refrig.; surface, C. & N. W. Longbeach 8833.

4 SPACIOUS ROOMS, $50.
Extra bed, large closets, refrig.; near school, 1½ blks. Howard L sta. Free gas. 1715-29 Jonquil-ter. Ph. Rog. Pk. 6360.

900 GRACE-ST.
4 rms., $40; $5 rms., $47.50; good trans.; elec. refrig.; concess. Call Lake View 8269.

665 GRACE-ST.—
4-5 room apt., sun and sleeping porches. 1 block park and lake.

2335 COMMONWEALTH-AV.—
6 rooms, 2 baths, 1 block west of drive, just south of Fullerton. Central 5050.

4357 N. HERMITAGE-AV.—4 RM. STUDIO apt., $20. Keys in drug store. HOWARD & ORR COMPANY, 1606 Montrose-av.

HIGH GRADE APTS., NR. LAKE—4-5-6-7-8 rooms, 2-3 baths; eqpd. plygrd., $75-$145. Waller, 700 Irving Park-blvd. Lake V. 6480.

BEAU. 3½-4-5-6 ROOMS, HOYNE MANOR. 6 bldgs.; Hoyne at Granville; last word; gd. trans., schls., plygd. Low rent. Bri. 2306.

1301-03 PRATT-BLVD. — 4-5-6 R. REAS. rent. H. V. Sweeney, 1201 Albion-av. R. P. 5653.

4 ROOMS—OVERLOOKING LAKE LINCOLN Park; reasonable. 3650 LAKE SHORE-DR. Superior 1859.

4 LGE. OUTSIDE RMS., $45; KIT. AND sun parlor; elec. ref.; close to school and L; ROGERS PARK 9500.

4 AND 5 RM. APTS.—WITH PORCH; STM. ht., hot water; $30. 2151 Southport-av.

3764 ROKEBY—7 LT. RMS., 4 BEDRMS.; refrig.; all trans.; reduced; $65. Gra. 6779

NORTHWEST.

General List.

WIDE SELECTION.
2½ to 5 rm. apts., greatly reduced rent. New cor. bldgs. Nicely dec. Nr. schools, trans., etc. Open Tues. Thur. eves. 2737 N. Laramie-av.

3436 N. KEELER-AV.
3-4 rms.; elec. ref.; $40 up. Dec. to suit. Call Pens. 0585 after 6 p. m.

MOD. 3-4 RM. APTS., EXCEP. LGE., LGT., steam ht.; elec. refrig.; $30 and up; exc. tran. 4210 N. Crawford-av. Pensa. 5547.

EXCEPT. LOW RENTALS—2-3-4-5 RM. HTD. apts. Frigid.; res. dist.; good trans. A. J. SCHORSCH & CO., 6059 Irving Pk.-bl.

Four, Five, Six Rooms, and Larger.

6 BIG ROOMS—$55.
New bldg.; stm. ht.; sun parlor; encl. pch.; lt. 4 sides; fine yard and gar.; nr. schools and churches; good trans. Call at 6143 Milwaukee-av., or phone Newcastle 2685.

MOD. 5 RM., FUR. HT., LT. 4 SIDES, SUN parlor, tile bath, rear porch; fine yard; good trans.; churches and schools. Very reasonable. Call at
6143 MILWAUKEE-AV.

$40-$42.50—4-5 RMS., REFR., S. PAR.; new. dec.; cor. bldg.; blk. L. 3234 Leland.

6 RMS., ELEC. REFR., NEW 2 FLAT, $65. 5734 N. Spaulding-av. State 2678.

MOD. 4 RMS., $22-$23; GAR., PORCH; GD trans.; adults. 2409 Moffatt. Arm. 8230

5 RMS. WITH SUN PAR., H. W. HT. 4339 N. Spaulding-av., 1st flat. L. V. 2736.

WEST.

General List.

MOD. APTS.—1-2-3-4 RMS.
Newly dec., elec. refg., 1 rm., $30; 2 rms., $32.50; 3 rm., $40; 4 rm., $47.50. J. Kempston Rental Agency, 4938 Quincy-st., 4912 Jackson. Col. 7709; open. eves. until 8:30; closed Sunday.

One, Two, and Three Rooms.

FOR REAL VALUE SEE THESE MODERN good sized 2-3 rm. apts.; elec. refrig.; in-a-dor beds. 5028 and 5029 W. Quincy-st.

Four, Five, Six Rooms, and Larger.

$40—5018 WASHINGTON-BLVD., MOD. 4 rm. apt., steam heat, free refrig.; gd. tran.

WINNIE WINKLE, THE BREADWINNER: The Tip Off

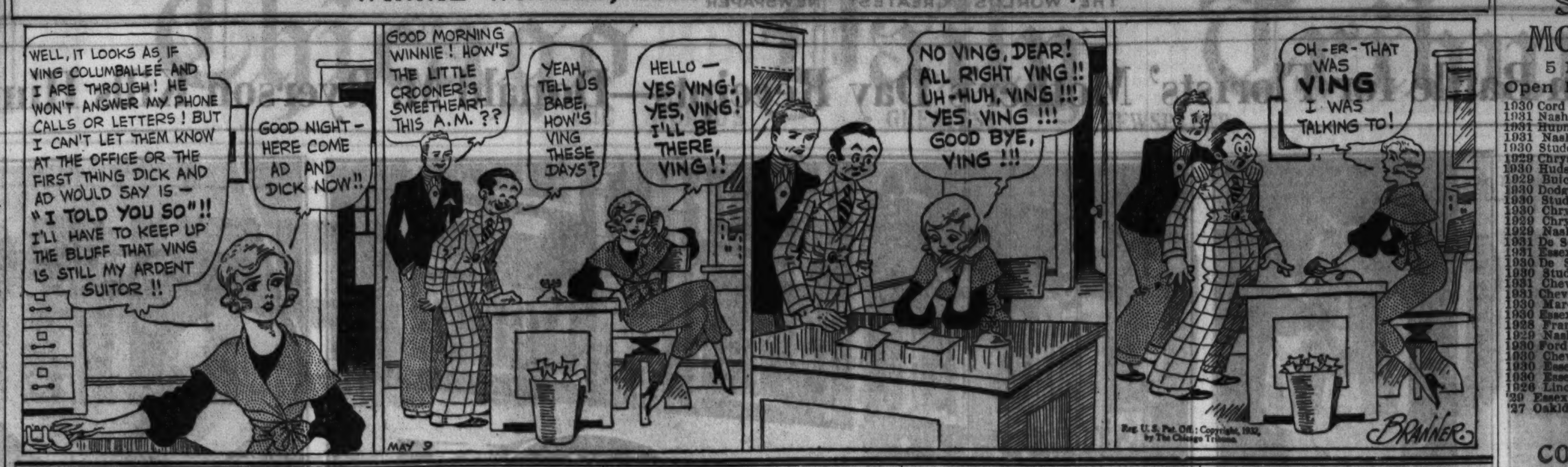

TO RENT—APARTMENTS.

WEST.

Four, Five, Six Rooms, and Larger.

4050 WEST END-AV.
5 large, light rms.; all mod.; elec. refrig. Agent on prem. or call Rand. 6171.

3411 W. MONROE—8 RM. APT., NR. GARfield Pk.; new. dec.; encl. pch.; very reas.

TO RENT—APARTMENTS—SUBURBAN.

NORTH.

Evanston—19 minutes to loop.

4 ROOMS, $55. 5 ROOMS, $60.
Evanston's Unbelievable Low Rents.
Large rooms, electric refrigeration; trans. Baird & Warner, 522 Davis, Hollyct. 1855.

4 RMS., $55; GREATEST VALUE IN EVanston; convenient Main-st. trans.; highly desirable bldg.; canvas walls; free ref.; in-a-dor; garage in bldg. State 0240.

WEST.

Berwyn—17 minutes to loop.

$32.50-$42.50—3-4 RM. APTS. STEAM HT. elec. refrig.; nr. L. 1917 S. Grove-av.

Cicero—15 minutes to loop.

6 RM. MODERN FLAT, SLP. PORCH. HT. w. ht. Garage. 5507 W. 24th-st., Cicero.

Oak Park—16 minutes to loop.

901 WASHINGTON-BLVD.—4-5 R. APTS., stm. ht., mech. refr.; gd. tran. Mon. 2120

Miscellaneous.

5 RM. MOD BRK. SUN PARLOR; STM. ht.; only 1 blk. "L" exp. sta. Reasonable. Immed. possess. Phone Fra. 4646 any day, 9 to 5, except Sunday.

TO RENT—FURNISHED APARTMENTS.

SOUTH.

1 ROOM.
Kitch., G. E. refrig., gas, light free; maid service; switchboard; canvased walls; newly furn.; I. C. L. bus, surf. trans.; no lease; week or month; rent reduced; you may live in apartment as cheap as room. 4041 Ellis-av. Oak. 2470.

Only $37.50—1 Rm. Kit.
4336 Drexel, Facing Park.
FREE REFRIG.; SHOWERS. OAK. 4951.

1 Blk. Beach, Pk, I. C. X, Bus.
CORNADA APT. HOTEL, 5212 CORNELL. 1-2-3 rm. apts.; fur., unfur.; reduced rents.

ESSEX APTS., 6230 DORCHESTER-AV. — 2-3 rms. $52.50-$75; elec. refrig.; maid serv.; ½ blk. 63d. I. C. L., sur. Plaza 6477.

NORMALSHIRE—NEW 1-2-3 ROOM APTS. Compl. serv., smart, spac., quiet; L. surf. R. I., bus; cut rates. 6808 Normal. Nor. 6001

ENGLEWOOD ARMS HOTEL, 824 W. 62D-ST. 1 and 2 rm. apts.; new bldg. and furn.; all mod.; full hotel serv.; $10 wk. up Nor. 7890.

1410 E. 70TH—2-3 RM. APTS., KITCH., UNfur. or fur.; very mod.; low rt.; surf., I. C.

BEAU. FURN. 1-2-3 RM., $25 UP—SHWR. bath, linen, service. 6543 Cottage Grove.

TUDOR MANOR, 7416 PHILLIPS-AV.—1-2-3 rm. kitchenettes; $50 up. Regent 1620.

SOUTHWEST.

4 NICELY FURNISHED RMS.; ELECTRIC gas Frig. free. 2818 W. 64th-st. Rep. 7263.

NORTH.

LIVE AT LINCOLN PARK.
1824 NORTH PARK-AV.
1800 north. 1 block west of Clark-st.
1-2-3 RM. KIT. APTS.
Newly Furnished, $45
NEW BUILDING. Elec. refrig., gas light, showers, etc., furnished. Best trans., every known modern convenience. Look at these apts. today. AGENT ON PREM. DAILY TO 9 P. M.

550 ARLINGTON-PL.
1-2-3 ROOMS—$50 TO $135.
1 blk. north of Fullerton; ½ blk. west of Clark. Near Lincoln park. Fine transp. to loop. Maid service, gas light, elec. refrig. included in rentals. See Mrs. Slaton, Mgr. MOHAWK 1919.

429 ROSCOE-ST.
2-3 rms. NEWLY FURNISHED. Maid service; elevators, refrigeration. AGENT ON PREMISES.

SHERLANE APT. HOTEL,
839 SHERIDAN-RD.
3900 NORTH; FIREPROOF BLDG.; 1 RM. AND KITCHNT. FURN. APTS. $10 WK. MAIDS DAILY; FULL SERV.; SWITCHBD.

SUBLEASE $90 APT., $70.
Furnished complete; a real home; large living room; In-a-Dor bed; bedroom; dinette and kitch.; priv. beach; overlkng. Loyola campus, adjoining Mundelein College. 6369 Sheridan-rd.

Lincoln Park Arms Hotel.
Bedroom and 1 room apts., $55 up. Complete Hotel Service. 2738 PINE GROVE-AV.

1101 Columbia-av., nr. Lake.
2 room apts. to accommodate 4; also 1 and 1½ room apts., newly decorated; complete service; $42.50 and up.

SHEROSE—4241 KENMORE.
2-3 rm. apts., strictly modern near Montrose and Broadway. $9 week and up.

210 E. PEARSON.
Will sacrifice 5 room apartment, beaut furn.; vac. rental. Superior 7200, Dr. May.

SITTING RM. OR BEDRM., OR 3 RMS. ON 3d fl. in attrac. residence directly off Lake Shore-dr., furn. to suit; lovely surroundings; fireplace, maid serv. Bittersweet 0653.

ROSEMORE—4322 Kenmore.
1 room apts., strictly modern; near Broadway and Montrose; $9 week and up.

931-933 LELAND-AV.
2-3 rm. apts.; newly dec.; elec. refr.; all transp.; new management; mod. rentals.

244 EAST PEARSON-ST.
800 North—At the lake; 2-3-4 room furnished or unfurn. apts., $60 up Sup. 4701

CHARMING DUPLEX APT. TO RENT FURnished at a great sacrifice for 1 or 2 yrs in exclusive Lake Shore-dr. bldg. 6 rms., 3 baths. Call Miss Taylor. State 6622.

COZY 2-3 ROOMS—GAS, LIGHT FREE; linens, furn. twice wkly.; refrig.; $35 up. Inq. 1344 Argyle. ofc. front basement.

3912-28 PINE GROVE-AV.—BEAUTIFUL 2 and 3 rm. furnished apts., choice location. BARGAIN.

WELLINGTON ARMS APT. HOTEL, 2970 SHERIDAN-RD.—1-1½-2 room kit. suites; overlooking lake; full hotel serv.; $65 up.

FARGO APT. HOTEL 7450 GREENVIEW-av. New management, 1 rm. Pullmanette, compl. furn. Good tran. Reas. 1¼ blk. beach.

BEAUT. FURN. 3 ROOM APT.; SHOWER, Gen. El. refrig.; good trans.; $60. incl. linen, gas, light. 813 Cornelia. Well. 6116.

4737 MALDEN-ST. THE ARNOLD APTS.—Comp. furn. 3 room bedroom apts., only $55; electric refrigeration. Edge. 6966.

ROSCOE PLAZA—1650 ROSCOE. 1-2-3 RM. apts.; well furnished; excel. trans.; conv. shops; reduced rentals.

ATTRACTIVE 5 ROOM APT.—2 BATHS Streeterville elevator bldg.; $125 mo. Agnes McDonald. Whitehall 6880.

EAST WALTON-PL.—4 RMS., MAID AND child's rm.; reas. Mon. 9-6. Whitehall 7532.

1 ROOM KIT. APTS.—NEW BLDG. COMP serv.; ex. trans.; $10 wk. up. 641 Aldine.

3-4 R. NEW. FURN.; REFR., LIGHT, GAS; also unfurn.; Dover-st. off. 1362 Wilson.

4 RMS.—NEWLY FURN.; SHOWER. FRIG.; $55 up; ½ blk. beach, L. bus. 1333 Touhy.

EDGEWATER PLAZA 5425 KENMORE-AV —1 r. apt. $42.50; compl ser L. B 8111

549 ALDINE-AV. THE FERNDALE APTS —2-3 rms. $10 wk up; or b. Bitt 3610.

2-4 R. APT., S. PAR., 4 BEDS., NEW FURN. G. E.; L. lake, bus; reas. 5314 Winthrop

BELLAND HOTEL, 2256 CLEVELAND-AV —1 rm. kit. apts., $10.50 wk. Div. 5227.

THE GRANVILLE 6241 WINTHROP-AV.—1-3 rms. $50 up; compl serv Shel 0110

4316 VISTA-TER.—6 RMS., FURN., 2D APT. 3 bdrms., $60. Lake View 6166.

THE CROMWELL. 5718 WINTHROP-AV.—1-2-3 rms. $50 up; compl ser L B 9611

NORTHWEST.

5 RM. 1ST APT., H. W. HT., WITH GAR.; Gentile; $50. 3640 N. Troy. Jun. 0464.

NEATLY FURN. APTS.—LT. GAS, REFR., linens, md. serv.; 1 blk. L. 3355 Eastwd.

WEST.

CLOSING OUT 1-2-3 ROOMS
Mod. bldgs. Nicely furn.; newly dec.; elec. ref.; 1 rm., $32.50; 2 rm., $35; 3 rm., $40. J. Kempston Rental Agency, 4938 Quincy-st., 4912 Jackson, Col. 7709. Open eves until 8:30. Closed Sunday.

$40 UP—ATTR. FURN. 1-2-3 RM. APTS.; free gas, elec., Frigid.; maid service; all tran. 50 N. Long-av. [5400 W.] Mans. 9063.

"THE CHATEAU" — 18 MINS TO LOOP Oak Park's largest and finest apt. hotel. Gentiles; $55. 330 N. Austin-blvd. Vil. 8500.

JACKSON GABLES—3412 JACKSON-BLVD., 1 and 2 rm. and mod. kit. apts.; linen gas, elec. refrig. free; reas. Van Bur. 0107.

AUSTIN MANOR 312 N. CENTRAL-AV.—1-2 rm kit. apts. $45-$65; hotel rms., $8 wk., $35 mo.; comp serv.; best tr. Man. 1100

2127 JACKSON—2-3 RMS. ATTR. FURN kit. apts.; stm. ht.; free gas lt. Se. 8513

BEAU. FURN. 5-6 RM. COR. APTS.; NR. L. at sacrifice. Apply 5149 Fulton-st.

TO RENT—STORES.

South Side.

LIVE LOCATION FOR TAILOR OR CLEANer and dyer or shoe repairer. Large, deep, steam heated store. 6504 Wentworth-av. Rent $55 mo. McClun, 217 W. 63d. Went. 1844.

7251 S. HALSTED-ST.
Large store; stm. ht.; suit delicatessen, meat mkt.; grocery. See Taylor on prem.

401-03 E. 69TH-ST., COR. SO. PARK-AV.—Suit. groc., food mart; reas. Cen. 5885.

North Side.

GOOD LOCATION FOR VARIETY STORE, dry goods, or notions. Near Addison and Western-av. Stm. ht. and reas. rent to resp. party. Address A J 28, Tribune.

STORE WITH 4 ROOM FLAT ADJOINING, modern, steam heat; very reasonable. 3336 Sheffield-av. Graceland 1998.

Northwest Side.

KEDZIE AT LAWRENCE—$40; EXC. LOC. for grocery or fruit. State 0240.

TO RENT—MANUFACTURING PROPERTY.

FACTORIES AND WAREHOUSE SPACE without or without switch track. INDUSTRIAL LOCATING CO. Harr. 1200.

LOW RENT OR SELL BUILDING, 10,000 sq. ft.; nr loop; mfg. storage. Kil. 3396.

TO RENT—OFFICES AND SHOPS.

Central.

TRIBUNE TOWER
A superb office building occupied by the executive offices of THE TRIBUNE COMPANY and the Chicago offices of many large national concerns.
A Tower office, an attractive double corner space, and smaller units are now available at reasonable rentals. This building is known throughout the world and merits your investigation if you want fine office space.
Apply to HOLMES ONDERDONK, 1229 TRIBUNE TOWER. Telephone Superior 0100.

THERE'S MIGHTY GOOD SPACE AT A LOW PRICE IN THE BEDFORD BUILDING.
Three rooms and recep. as low as $65. 2,400 sq. ft., open floor, $300.
JUDSON F. STONE, AGENT. 203 S. Dearborn-st. Dearborn 1776. Room 901.

ENGINEERING BLDG.
PRIVATE OFFICES. ALSO Furnished and unfurnished. Desk space. Mailing address Phone and Secretarial service. 205 Wacker-dr., Suite 200. Central 1689.

OFFICE ECONOMY PLAN— 82 W. WASHINGTON-ST.
FURNISHED PRIVATE OFFICES IN INDIVIDUAL SUITES. SECRETARIAL AND PHONE SERVICE. OFFICES, $25; DESKS, $10. JUDSON F. STONE AGENT. Room 420. Andover 5696.

32 N. STATE, S. W. CORNER WASH.—Attractive offices, splendid light, light service cent. of Loop; single, $25 up; with recep rm., $40 up; few furn. beau. desk space steno., phone. SWIGART & CO., Rm. 601

HALF PRIVATE OFFICE— New equip. phone, spring water, towels office service, clubroom; only $25 month. SUITE 600. 201 N. WELLS ST.

BEAUTIFUL OFFICE, SALES, DISPLAYS, or studio space; unusually light; low rent. EDWIN J. BOWES JR. & CO., 154 E. Erie-st. Whitehall 6026.

DESK SPACE, MAIL AND PRIV. OFF. PERSONAL COURTEOUS SERV.... $3-$60 222 W. ADAMS. RM. 487. STATE 2788.

920 N. MICHIGAN-AV., COR. WALTON-PL. —FLOORS, 4,400 sq. ft.; will divide; suitable for professional or retail bus. Sup. 3912.

$75 PER MO.—1,200 SQ. FT. REAL DAY light space. Investigate. Will divide. Rm 801 423 Plymouth. nr. State & Van Buren

FURNISHED PRI. OFFICES DESK SPACE mail address. switchbd.; steno.-secy. serv.; $3 to $65 per mo. 8th flr. 20 E. Jackson

OPERA BLDG., SUBLEASE 2,300 SQ. FT. furn. or not; all or part. Ran. 7801.

FURN. PRI. OFC., LARGER UNITS. REAS. rents. Rm. 1101. 162 N. State. Dea. 0869.

DESK SPACE, MAIL ADD., TEL. SERV., $3-$15. Rm. 1101 162 N. State. Dea. 0868.

STORE FIXTURES.

PERM. WAVE MACHINE, $75; MEYER-Hood hair dryers, $22.50; upholstered marcel chairs, $10. 1120 N. Wells-st.

5 FT. AND 8 FT. OAK SHOW CASES; NO reas. offer refused. American Store Fixt. Co., 121-27 S. Halsted-st., nr. Adams.

36 HEATER PERMAN. WAVE MACH., $85. Sun Aere. $20. 1328 Morse. Bri. 1649.

USED WINDOW DISPLAY FIXTURES, Nat. cash reg., floor cases. 39 N. Halsted

OFFICE FURNITURE, FILES, SAFES.

FILES, BILL MACH, EDIPHONES, DESKS, chairs, tables, etc. Good as new; very low. 315 S. Wabash. Riley & Stafford. Wab. 1152.

LABEL, SAFE, Y. & E. FILES, WALNUT furn. etc. Business Furn. Co., 427 S. Wabash

USED DESKS, CHAIRS, SAFES, FILING cabts., add. mchs.; low prcs. 39 N. Halsted.

2 54 IN. MAHOGANY DESKS WITH GLASS tops, $10 each. Franklin 5040.

BUSINESS DIRECTORY.

Landscaping.

Attention, Home Owners!
Here is your chance to have that lawn you always wanted. First class blue grass sod delivered, or delivered and laid; reas. For estimate call Berkshire 4481. We do work anywhere within 50 miles of Chicago.

Moving, Storage, and Hauling.

HOUSEHOLD GDS. TO CALIFORNIA, NEW YORK, KAS. CITY; no crating necessary. NATIONAL MOVERS. ROGERS PARK 1190.

HAULING WANTED FOR 1½ TON TRUCK; very reasonable. Haymarket 3615.

LOCAL-LONG DIS. MOVING AND EXPRESSing. Special rates. Van Buren 4523

MOVING—LOCAL AND LONG DISTANCE, big van; reas. Mohawk 3488.

Painting and Decorating.

PAINTING AND DECORATING BY EXPERT. ANYWHERE. VERY REASONABLE. PHONE ALBANY 7998.

10 ROLLS PAPER HUNG, $3.95. WE FURN. paper. Decorate. Plaster. Can. 0554.

PAINT. PAPER. TEXTURE WORK; DONE reas. and guar. 850 Center. Lincoln 0378.

Rug Cleaning and Repairing.

9X12 RUGS STEAM AND NAPHTHA cleaned on both sides, guar. job, $2. Ace Rug Cleaners. Ph. Keystone 9414.

9X12 RUG, CLEANED AND SIZED, $2. Edgewater Rug Cleaners. Ph. Arm. 1930.

HOUSEHOLD APPLIANCES.

NEW ALL-PORCELAIN ELEC. REFRIG. Factory closeouts, fully guar., $74.50. Two door elec. lighted, all porc. $79.50. Terms, $2 weekly. Values up to $250. Factory, 2430 S. Michigan. Open eves., Sun.

RENT A WASHER OR IRONER. WE DELIVER AND DEMONSTRATE. 50C PER WEEK. BUCKINGHAM 0900.

FLOOR SAMPLES AND RECONDITIONED refrig., like new, $49.50 and up. Also open evenings. 1954 W. 35th-st. at 4100.

WE HAVE SEVERAL NEW ALL-PORCELAIN elec. refrig., includ Frigidaires; priced for immediate sale. 220 W. Huron. Del. 7899.

ELECTRIC REFRIGERATORS—SEE THE new Superior, $69.50. Guaranteed. Chgo Elec. 157 N. Michigan at Randolph. Op. eves.

$49.50 BUYS A GOOD USED ELECTRIC REFRIGERATOR. Weekly terms. O. W. RICHARDSON. 125 S. Wabash.

ELEC. REFRIG., PERF. COND., USED 3 months, bargain. Mr. Stone. Victory 7429.

RENT A WASHER..........50C A WEEK SACRAMENTO 0401.

$29.50 BUYS GOOD USED ELECTRIC REfrigerator. Rm. 202, 506 S. Wabash-av.

RENTS SEVEN ROOMS!

This Tribune Want Ad attracted more than a dozen prospects. Not only were the advertised rooms rented, but others also. Seven rooms in all were rented.

TO RENT—ROOMS—NORTH.

WRIGHTWOOD, 000—2600 N.; 2 FRT. RM. apts., new. dec.; real kit.; attr slp. rms. $3 up. Free pkg. space. Linc. 0000.

Rooms vacant? You will be more likely to rent them by advertising in the Tribune Want Ad Section.

CALL SUPERIOR 0100—ADTAKER!

REAL ESTATE FOR SALE.

APARTMENT BUILDINGS.

South Side.

OWNER'S SACRIFICE: WENTWORTH, NR. 39th, cor. 3 story brick, 3 stores, 17 flats stove, elec.; clear. Price only $13,500. Investigate. MR. SCHERER. Drexel 1800.

North Side.

2 APT. BRICK, 5-5 RMS., FINE COND., ½ blk. to Sheridan L sta., 31x120; clear price. $6,500. Terms. Buckingham 0500.

West Side.

4922 ADAMS—2 FLAT, 6 RMS. EACH, $15,000. Andersen, West 0806. Col. 5260.

BUSINESS PROPERTY.

South Side.

TO CLOSE AN ESTATE, INCOME BEARing switch track property, 50x125 ft., 6401-3 Wentworth-av., Englewood. Apply week days.

HOUSES.

South Side.

FOR $45 A MONTH YOU CAN BUY MY comfortable bungalow with yard for the children. Address A J 241, Tribune.

Southwest Side.

6 RM. MOD. BRK. BUNG.; FURNACE HT.; good cond.; sac. 5741 S. Campbell-av.

North Side.

BUNG., 6 R., BRK., 33X142. PINGREE, nr. Chase; $8,250; terms. Rog. Pk. 5003.

Northwest Side.

WILL SELL OR TRADE EQUITY 6 RM. brk. bung., h. w. ht., for bank book, bonds, lot or car. 5600 Fullerton-av. Nat. 0223.

5 R. BR. BUNG.—HTD. PCH., 2 CAR GAR., h. w. ht.; asmt. pd.; gd. loc.; $7,000, tms. Beesley, 4219 Irving Park-blvd. Pens. 2726.

WILL SELL $36,000 10 RM. RESIDENCE for $20,000. Call Spaulding 1732.

VACANT.

West Side.

$1,500 CASH TAKES VAC. LOT, 25X125 ft. 1822 Walnut. Anderson, West 0806.

REAL ESTATE—SUBURBAN—SOUTH.

General.

WONDERFUL BARGAIN—10-20 A. TRACTS and larger. Truck and gen. farm land. See MALLEN, 8030 S. Morgan. Vin 1590.

REAL ESTATE—SUBURBAN—S. W.

General.

NEAR DOWNERS GROVE.
1½ acres, 4 rm. hse., gar. and chicken hse., water and elec.; 2 blks. from sta. Will sacrifice for $2,500; must have $200 cash and bal. at $20 per mo. Address A G 201, Tribune.

5 Rms., ½ Acre—$250 Cash.
Completely modern, all impts. in and paid; full bsmt. Forced to sacrifice for $3,500; $25 mo. Address A G 592, Tribune.

5 ACRES, HIGH AND DRY, 1 BLK. FROM 211th-st., west of Cicero on hard road; price, $1,550; sm. down payment. No brokers. Address A F 488, Tribune.

Tinley Park—47 minutes to loop.

2 AC. FARM; MOD. BLDG.; CHICKEN HSE. Co-operative market, 1,000 chicks. Terms or will rent with option to buy. Grover C. Elmore, 100 N. La Salle ...ra. 2650

REAL ESTATE—SUBURBAN—N. W.

Palatine—39 minutes to loop.

2 A. CHICKEN FARM NEAR PALATINE, 6 r. mod. house, elec., water, chicken hse.; pr., $8,500; $1,000 cash. 5242 N. Clark.

REAL ESTATE—SUMMER RESORTS.

TODAY'S BEST BUY—NEW COTTAGE, NO. Ill., finest lake, 1 hour Chicago; $695; tms. Address L M 465, Tribune.

NEW COTTAGE ON W. SIDE OF ROUND Lake, 35 mi. N. W.; barg., $695; $95 dn., bal. $20 mo. Address L H 440, Tribune.

WAT. FRT. LOT, CHAIN O' LAKES, $345; Antioch; $2 wk. Address L K 96, Tribune.

NEW SUMMER HOME—ONLY $645; E Z terms; 1 hr. N. Address A H 583, Tribune.

REAL ESTATE—FARM LANDS.

Illinois.

MUST SACRIFICE AT ONCE TO SETTLE estate, 80 acres, 60 miles S. W. of Chicago. Impr., all tillable, deep black soil. $5,600 cash. Dearborn 9683, or address L M 471, Tribune.

13 ACRES GOOD BLACK FARM LAND, NR. paved road, 45 miles west; price $1,300; $200 cash. Phone Central 1715. No trade.

Michigan.

60 A. 8 MI. CITY—½ CLRD., RIV., TMBR., orch., 7 rm. hse., large barn; $2,500. $200 cash, $20 mo. Evans-Tinney, Fremont, Mich.

50 A. BEAU. WOODLAND, MICH.; TROUT stream cabin site; 5½ hr. drive; $100 cash total pr. Address A H 456, Tribune.

18 A. IN RESORT AREA; 8 A. TIMBER; creek, fruits; good 4 rm. house, outbldgs., $1,000, part cash. Roessler, 140 S. Dearborn.

Wisconsin.

AGRICULTURAL LANDS FOR SALE IN Bayfield County, Wisconsin, on good roads, close to schools. See representative at Bayfield County Booth No. 43, Out-Door Show, Coliseum May 9 to 14.

SOO LINE LAND GRANT LANDS IN UPper Wisconsin. Free information. Ask for Booklet No. 53. Homeseekers' rates. Address H. S. FUNSTON, Land Dept., Soo Line Ry., Minneapolis, Minn.

REAL ESTATE WANTED.

Apartment Buildings.

APT. BLDGS. WANTED—OUTRIGHT PURchase; no trades; no commission; no prorations; no objections to bldgs. under foreclosure or about to be foreclosed. H. Bogart, Rm. 1409, 111 W. Washington-st.

Business Property.

HAVE CUSTOMERS WITH CASH FOR good Chicago improved business property. FRANKENSTEIN & CO., 33 N. La Salle-st.

Houses.

WANT SMALL HOUSE OR APT. BLDG.; clear or encumbered; will deal with owners only. Address L M 469, Tribune.

Farms and Acres.

FARM—CASH, SOME TRADE. 75 MI. CHI; full details. Address J 393, Tribune.

Vacant.

WTD.—VACANT LOT ON 2D MTGE. PLAN. Address L P 458, Tribune.

REAL ESTATE FOR EXCHANGE.

Apartment Buildings.

WILL TRADE MY $20,000 EQUITY IN splendid 6 rm apt., 3240 Sheridan-rd., for good vacant or improved on North Shore or country. Address L P 488, Tribune.

Business Property.

GARAGE BUILDING; GOOD LOCATION. 75 x125; bargain. What have you in trade? Phone Kildare 8754.

REAL ESTATE FOR EXCHANGE.

Farms and Acres.

FOR EXCHANGE—320 ACRE STOCK AND grain farm, highly improved, in Central Illinois, for western land or property. C. R. Borah, Edinburg, Texas.

200 A. WIS. FARM—FULLY IMP.; GOOD bldgs.; 35 a. imp. farm., Mich.; 5 r. Chgo. fr. hse.; n. s.; clr. What have you? Moh. 3170.

Houses.

BRICK BUNG.—MELROSE PK., FOR N. W. bung. vac.; bonds, rm. 1, 2602 Milwaukee.

REAL ESTATE LOANS.

Junior Mortgage.

2D MORTGAGE LOANS
TRUSTEES SYSTEM SERVICE.
TRUSTEES SYSTEM BLDG., N. E. CORNER WELLS AND LAKE-STS.....ANDover 2121
1630 BELMONT-AV..........GRAceland 3800
3940 W. MADISON-ST..........KEDzie 2222
724 W. 63D ST. ....ENGlewood 1230

2D MTGES. MADE IN 1 DAY TO PAY taxes and pymts. on 1st. mtg. Rand. 9149. SIMMONS BROTHERS, 69 W. Washington.

FINANCIAL.

Chicago Tax Warrants.
All denominations, tax levies and purposes. "BOUGHT, SOLD, AND QUOTED." Highest prices paid. R. E. HERZCEL & CO., Rm. 1222, 38 S. Dearborn. Cent. 1710.

LOANS.

Personal, Property, and Salary.

PERSONAL FINANCE COMPANY has continued to give the public Reduced Rates and the cost of loans is now the Lowest ever offered by us in Chicago
Our low rates will NOT be increased—as long as we continue to do a large volume of business and can secure money for you at low rates. Tell your friends. PERSONAL SERVICE IS FAMOUS FROM COAST TO COAST.
Phone, Write, or Call the Nearest Personal Office.
PERSONAL FINANCE COMPANY
PERSONAL—GARFIELD PARK. 4010 W. Madison-st. NEVada 2134.
PERSONAL—AUBURN PARK. 757 W. 79th-st. RADcliffe 8228
PERSONAL—UPTOWN. 4554 Broadway at Wilson. LONgbeach 4082
PERSONAL—JACKSON PARK. 841 E. 63d-st. HYDe Park 1472.
PERSONAL—IRVING PARK. 3982 Milwaukee-av. PALisade 0989.
PERSONAL—RAVENSWOOD. 4770 Lincoln-av. LONgbeach 6357-8.
PERSONAL—OGDEN PARK. 2403 W. 63d-st. REPublic 7229.
PERSONAL—OAK PARK. 1040 North-blvd. VILlage 6840.
PERSONAL—CICERO. 5823 W. 22d-st. CIcero 5202.
PERSONAL—EVANSTON. 708 Church-st. GREenleaf 6081
Personal Finance Co. Offices in More Than 275 Cities.

LOCAL Is the Only Large Company Specializing in SALARY LOANS On Your Signature Only
You can borrow $25 to $300—ON YOUR SIGNATURE ONLY, without delay. No endorsers or mortgages required as additional security if steadily employed.
Just phone your request to any LOCAL office—then call and get your loan. Phone and learn—you will be delighted with our service.
A COMPLETE LOAN SERVICE. Salary—Furniture—Auto and Co-Maker Loans
LOCAL LOAN CO.
UNDER STATE SUPERVISION.
27 W. WASHINGTON. RANDOLPH 8400.
821 W. 63D-ST. ENGLEWOOD 7800.
1212 N. ASHLAND. BRUNSWICK 3100.
4013 MILWAUKEE. AVENUE 1400.
1 N. CRAWFORD. KEDZIE 5900.
8 N. OGDEN-AV. HAYMARKET 4700.

GET MONEY HERE TO MEET YOUR Taxes and Other Needs $25 TO $300 LOANED QUICKLY on Salary or Furniture.
If you find it inconvenient to call on us in person, you may WRITE US or telephone CENTRAL 4733.
Our representative will call on you and explain our services in detail at no cost or obligation to you.
Our FRIENDLY LOAN SERVICE has been famous for the last 43 years. CALL—WRITE—OR PHONE.
C. C. ERD
7 S. DEARBORN-ST. ROOM 916. PHONE CENTRAL 4733-34.

When the occasion demands, BORROW
OUR BUSINESS WAS ORGANIZED TO HELP THOSE IN NEED OF MONEY
THOUSANDS OF SATISFIED CUSTOMERS RETURN TO US FOR LOANS on Salary or Furniture, $25 to $300
CONFIDENTIAL SERVICE. UNDER STATE SUPERVISION.
T. B. WARD
8 S. DEARBORN. RM. 612. RAND. 2060

BUSINESS LOANS
up to $10,000 on the equipment of factories, restaurants, laundries, hotels, rooming houses, etc.; easy time payments. Also loans on accounts receivable. F. BOLAND, 215 W. Randolph. Frank. 1066.

SALARY OR FURNITURE LOANS. $10 TO $300. IMPERIAL CREDIT CO., 30 W. Washington-st., 11th floor. Fra. 5924. SOUTH SIDE OFFICE: 6317 S. Halsted-st. 2d Floor. ENGLEWOOD 0108.

MONEY FOR TAXES.
$50 to $300. Furniture or salary loans. CHICAGO FINANCE COMPANY, 11 S. La Salle-st., Rm. 1301. Central 1060.

QUICK PRIVATE LOW RATE LOANS PUBLIC LOAN CORPORATION 4013 MILWAUKEE-AV PE PEN 8144

LOANS—$50 TO $300. PROTECTIVE FINANCE ASS'N, INC. 100 W. MONROE, RM. 1300. STATE 6601.

HOUSEHOLD FINANCE CORPORATION—LOANS $300 OR LESS. 19 CONVENIENT OFFICES.

LOANS.

Personal, Property, and Salary.

Commonwealth Customers—PAY LESS—for LOANS
$2.93 is the average Monthly Cost of a $225 loan under COMMONWEALTH'S Reduced Rate. This allows 25 months for repayment. There is no lower cost than this in Chicago.
COMMONWEALTH'S rate on amounts above $100 is substantially lower than the lawful rate usually charged.
THE personal property which nearly every family owns and the signature of husband and wife enable one to secure any amount up to $300 quickly and easily.
NO FEES. You get full amount of the loan and up to 25 months to repay. Interest at the Reduced Rate is charged only while you keep the money.
Also Salary and Auto Loans.
9—CHICAGO OFFICES—9
COMMONWEALTH—LOOP. WABASH 8233. 209 S. State-st. Room 600. Republic Bldg.
COMMONWEALTH—NORTH. 4803 Lincoln-av., Rm. 215. Longbeach 3456.
COMMONWEALTH—ROGERS PARK. 1791 Howard-st., Rm. 212. Rog. Pk. 0754
COMMONWEALTH—NORTHWEST. 4013 Milwaukee-av., Rm. 307. Avenue 0443.
COMMONWEALTH—WEST. 9 S. Kedzie-av., Rm. 231. Kedzie 1437.
COMMONWEALTH—OAK PARK. 137 Marion-st., Rm. 206. Village 6886.
COMMONWEALTH—SOUTH. 6308 Cottage Grove. R. 305. Hyde Pk. 0604
COMMONWEALTH—SOUTHWEST. 6314 S. Western-av., R. 201. Prospect 3130.
COMMONWEALTH—ROSELAND. 11112 S. Michigan. R. 220. Pullman 6615.
Commonwealth Loan Co.
BUSINESS ESTABLISHED 1887

HOME FURNISHINGS.

(See Also Household Appliances.)

South Side.

Going Out of Business
$125,000 stock of new high grade furniture, rugs, radios, at 40-60% below cost.
Parlor sets, choice covers $19.50
Bed dresser chest complete........22.50
9x12 rugs [new] 3.00
7 pc. wal. din. rm. sets 22.50
4 RM. OUTFIT. RUGS 89.50
Innerspring mattress, $15 val........4.98
Rug pad, 9x12, $5 value .... .99
Vacuum cleaners, Hoovers, etc.........12.95
Radios, Zenith, Philco, etc., 40-60% off.
Goldstein Furniture Co.,
5926 36 S. Halsted-st. [This store only.] Open daily 9 a. m. to 10 p. m.

RUGS—10 AXMINSTERS 6X9 $7.50; 9X12, $8.50 up; very fine American orientals, $35. Klever Shampay, 4635 Cottage Grove. Open eves. Tues., Thurs. and Sat.

UNCLAIMED STORAGE SALE—4 ROOMS, comp., $185; only $15 cash; your own terms. Kessel Bros., 4312 Cottage Grove.

COMPELLED TO SELL OUT RICH HOME—7 rms., mod. furn., compl. or sep.; also orient. rugs. 7029 Jeffery-av. Hyd. P. 8673

STORAGE SALE—BEDRM., $20; DIN., $15; par., $18. 6140 Cottage Gr. Op. eve., Sun.

North Side.

RUGS—RUGS.
Left at our plant must be sold. Wiltons, Axmin., Velvets, 9x12........$7.50 $45 heavy Axminsters, new, 9x12....$22.50 Imperial Cleaners, 2123-33 Lincoln-av. Open Tues., Thurs., Sat. Eves. till 9.

9X12 AMER. ORIENT. RUG, $15; 2 PC parl. set, $35; 4 pc. bedrm.-walnut din. set, $45; import. 9x12 and small rugs, other pcs. O'Carr's. 6347 N. Kenmore-av.

BANKRUPT NEW FURN.—PAR. SET, $29; 3 pc. bedrs. set, $35; dining set, rugs, lounging chair, $12; brkfst. set. Other bargs. Open eve. to 10. Sun. 5 p. m. 6542 N. Clark.

$50,000 NEW FURN.—PAR. DIN. OR BEDrm. $29; lamps rugs. Remer Storage Co. 5822 N. Western. Open eves. to 9; Sun. 5.

COMPLETE FURN. OF 7 RM. APT.; MUST sacr.; will separate. Delaware 3058.

Northwest Side.

FURNISHINGS OF 5 RMS.; GOOD PLAYER piano; reas. 2424 N. Monticello.

West Side.

SACRIFICE HIGH GRADE FURN. PARLOR sets, $39; bedrm. sets, $39; breakfast sets, $10; din rm. sets, $39; rugs, all sizes, odd tables, chairs, etc. Also 4 rm. outfits; reas. TUFT'S, 4444 Madison. Open eves., Sun.

SELLING OUT—PAR., $39; BEDRM., $19; wal. din., dinet sets, $10. Your own prices. Open eves. 3928 Roosevelt. Van Bur. 2224.

HOME FURNISHINGS WANTED.

ATLANTIC 2290.
PHILPOTT'S BUYERS MEAN MONEY TO YOU. See us first; get more. We are as near as your phone. ARTHUR R. PHILPOTT.

KEDZIE 1300.
Best cash prices for used furn., rugs, stoves elec. radios. Homan Furn. Prompt service.

CALL NEVADA 1150 — HIGHEST CASH prices paid for used furn., rugs, stoves elec. radios; prompt service. Acme Furn.

CALL CRAWFORD 3850 FOR HIGHER cash prices on your furn., rugs and elec radio. Prompt serv. Spaulding Furniture Co

YOU CALL SEELEY 3376 FOR GOOD prices furn., rugs. We call anywh. Brown.

OFFICE DEVICES.

WANTED—RECENT MODEL USED AUTOmatic feed multigraph or job press; give size, price and full particulars. Address D T 17, Tribune.

KARDEX AND ACME CABS., DICTAPHONE, Addressograph frames, adding mach., desks, chairs, files. Snak & Natovich, 40 S. Wells.

AUTOFED MIMEO, $50; MULTIGRAPH, $25; addressograph, $25. 190 N. La Salle

STOCKS AND BONDS.

WE BUY AND SELL TAX WARRANTS FOR CASH. R. C. MITCHELL, 111 W. WASHINGTON, RM. 517. FRANK. 1610.

CASH PD. FOR TAX WARRANTS, REAL estate bonds. Rm. 504, 72 W. Washington.

WE BUY OR LOAN ON R. E. BONDS, TAX warrants. Suite 712, 134 N. La Salle.

CLOTHING, FURS, ETC.

UNUSUAL OFFER—PUT YOUR FUR COAT in our storage, then select a new spring coat or fur jacquette; no money required; pay next fall. Bart's, 65 E. Randolph-st.

WE BUY OLD FURS; TRADE IN TOWARD Jacquettes, Foxes, Chokers, Fur Coats. J. Silver, 159 N. State, Room 603. Dearb. 3323.

BUILDING MATERIALS.

Lumber.

YOU WILL POSITIVELY SAVE MONEY ON lumber, millwork, roofing wallboard, etc. 3509-15 Belmont-av. Independence 4800.

BARTER AND EXCHANGE.

WILL DO DECORATING; W. OR N. W. side exch. 6 or 7 rm. stm. ht. Rock. 5029.

TAKE NICE FURN. AS PART RENT 3 RM. unfurn. apt. Opp. Linc. Park. Linc. 0073.

AUCTION SALES.

WILLIAMS, BARKER & SEVERN CO., 423 S. Wabash. General Auctioneers. Furniture, Carpets, General Household Goods. Telephone Harrison 3777.

DOGS, BIRDS, POULTRY, ETC.

Dogs.

WIRES, BOSTONS, CHOWS, SPITZ, POlice; mixed puppies, $1 up; gr. watchdogs, $3. 3965 MILWAUKEE-AV.

BUSINESS OPPORTUNITIES.

Businesses For Sale.

BAKERY BRANCH—ROOM FOR BAKING; old established business; price $500; terms to suit. Apply 2316 Touhy-av.

BARBER SHOP AND BEAUTY SHOPS FOR Sale—Also fixtures, new and used. PAIDAR CO., 1120 N. Wells-st. Diversey 0200.

BARBER SHOP—$35 MO. RT.; H. W. HT., lgt.; 2 chairs; $100 down. 5103 W. North.

BEAUTY PARLOR—FOR SALE—SUPPLIES, equipment. Cash; easy terms. Catalog sent. GIBBS & CO., 21 S. WABASH-AV.

BILLIARD ROOM—5 TABLES; ESTAB. 10 years. 2017 W. Chicago.

CANDY, CIG., ICE CREAM, STAT.—Between 4 lge. schls., at door of hospital; $40 rt.; stm. ht.; liv. quarters; 6 yrs. one owner. Done a big bus.; money maker for couple; $950; take $500 cash, bal. terms. 2258 Lewis, cor. Belden-av., nr. Racine.

CANDY CORN SHOP—IN EVANSTON, ON account of illness; growing business. 803 Dempster. Greenleaf 9267.

CANDY, CIG., SCHL. SUPP.—OLD EST. RT. $25; cozy fl.; bath, fur.; $375; tms. 2155 Melrose-st., nr. Leavitt, 1 blk. N. Belmont.

COAL YARD—OLD ESTABLISHED, COMplete equipment; conveyor, and silo storage. P. O. Box 695, South Bend, Ind.

CONFEC., FOUN., LUNCH., MAG., CIGARS, Etc.—Best bus. loc.; nr. pk.; liv. r.; $650 handles. 2741 W. 69th-st. Prospect 9735.

DEL.-GROC. ESTAB. MANY YRS.—SURrounded by hundreds of lge. apts.; gold mine for worker; lge. stock; late style fixt.; invoice over $3,000. For quick sale, will take $1,250, ¼ cash, bal. time. Rent $50; liv. quarters. 937 W. 55th-st.

DELIC., CANDY, CIG.—ONLY STORE; PRIvate resi. district; old est. bus.; sac. $950, worth double; mod. 4 rm. flat with bath; just place for lady, or man and wife. 3546 N. Hamilton-av., nr. Addison.

DEL., CANDY, CIG., ICE CREAM—IMPT. matters; must sac., $575 or best offer; $30 rt.; lovely 4 rm. flat, bath; American nghbd. Good business. 3441 Belmont-av.

DELIC., SCHOOL STORE—RENT $40, INC. 3 liv. rms., $1,500 cash req.; terms; real oppor. for cpl. Address L M 438, Tribune.

DEL., GROC.—ONLY ONE IN NGHBRHD. Liv. rms.; reas. rent; sac. 6317 Grand-av.

DEL.-GROC.-MEATS—BEAU. COR. RMS.; beau. sml. str.; gold mine. 6759 S. Elizabeth.

HOTEL—SALE OR TRADE; E-Z TERMS; Westfield, Ill. Protest. gent. Sta. 2255.

JEWELRY STORE—ESTAB. BUS.; GOOD location; very reas. 4160 Archer-av.

LUNCH AND CHILI PARLOR—REAL BARgain. 6704 Cottage Grove-av.

MAIL ORDER BUSINESS—$500. 159 N. State-st., Room 1305.

MEAT MARKET—FOR SALE. COMPLETE fixtures. Located on Davis-st., downtown Evanston. For information or particulars call at 1029 University-pl., Evanston, Ill., or phone Greenleaf 2480. Very reas.

PAINT STORE AND DEC. EQUIP.; MUST sell. Address L R 148, Tribune.

RESTAURANT—1ST CLASS, 30 SEATS; GD. business; price right. Monarch Restaurant, Belleville, Ill.

RMG. HSE.—21 RMS.; ALL RENTED; COMpletely furnished in light hskpg. suites; running water; rt. only $120, incl. heat and janitor service; present income $250, can be improved. Best renting loc. on west side. Bus. L. surf. all within 1 blk. Barg. Terms. 2817 Washington-blvd.

RMG. HSE.—36 RMS., SHERIDAN L; 5 Y. L.; Rt. $275; elec. furn.; $1,250 req. Steinbock & Alexander, 160 N. La Salle.

RMG. HSE.—21, 40, 80 RMS., VACANT, TO lse; low rt.; con. M. R. De Woskin, Sta. 9891

SHOE AND HARNESS REPAIR SHOP—NEW shoes, rubbers. Sell on account of death; reas. Write R. Kasper, Baroda, Mich.

TEMPLE CAFE—$400 CASH; LEAVG. CITY. 3800 S. State-st. Yards 5977.

IF THE KIND OF STORE OR BUSINESS you want to buy is not offered for sale today, why not advertise in the Business Opportunities Wanted Column? Stop in today at one of the Tribune Want Ad Offices Madison and Dearborn-sts., 1107 E. 63d-st or call Superior 0100, ask for an Ad Taker

Partnerships and Investments.

PARTNER WANTED—BEAUTY SUPPLY CO. Doing good bus.; ¼ int., $500; ½, $1,000. Ph. Sunday or Monday. Laf. 4470.

Distributors.

MANAGER WANTED—BY RELIABLE COMpany to handle its business in this territory. Worth $300 per month to right man. No selling. $2,200 cash investment and good character references. No salesman will call on you. All business done directly with distributor. Write giving phone number. Address D T I, Tribune.

Concessions, Locations, and Leases.

TO RENT — BATAVIA HOTEL OF 35 rms., furnished, the only hotel in the city of 5,000 population on Lincoln highway. Address E. A. Atwood, 885 Geneva-rd. Telephone 2985, St. Charles, Ill.

SPACE FOR LINGERIE, HOS., JEWEL. Delaware 8257 daily. Rock. 7265 Sunday.

Wanted.

WANTED—TO RENT—BAKERY, EQUIPPED, near loop. Address L C 488, Tribune.

JEWELRY, WATCHES, ETC.

4 KARAT........DIAMOND........4 KARAT Center stone weighs 3.15 kts.; 4 Baguette, 2 Marquise, and 10 round diamonds mounted in a gorgeous platinum ring. Cost originally $1,750.00. Our price ....$475.00 Diamonds—old gold—and pawn tickets—BOUGHT FOR CASH. THE U. S. LOAN BANK 10 NORTH CLARK-ST.—ROOM 605.

100% FULL VALUE PAID
in CASH for diamonds, old gold, broken jewelry, crowns, and bridge work, watches, pawn tickets, etc. ASK FOR MR. LANE. 7 W. Madison, Cor. State-st., Room 811.

PAWN TICKETS, DIAMONDS—BOUGHT FOR cash; also old gold, silv., plat., gold teeth. WILL SELL 1 kt. plat. mtd. dia. ......$100 Fine ¾ kt. diamond ring..............$60 Jewelers Ex., 32 N. State, R. 1102. Dea. 8905

4½ KT. CENTER DIA. BLUE WHITE, SET in lady's plat. ring w. 8 full cut dia., $475 Levinson's Loan Bk., 739 N. Clark. Del. 3722.

WANT PERFECT BLUE WHITE DIA., carat. Must stand appraisal. Give best cash price. Address T 161, Tribune.

WE PAY CASH FOR MUSICAL INSTRUments, old gold, diamonds, watches. Room 1220, 123 W. Madison-st.

WE PAY MORE CASH FOR OLD GOLD, jewelry, dental crowns. Standard Smelting Works, 202 S. State, cor. Adams. Room 802

BUSINESS PERSONALS.

FREE MARCEL AND HAIR TRIM DAILY 9 to 3, except Sat. 7 to 9 p. m. Monday, Wed., Fri., expert supervision. 108 N. State-st. Marinello System of Beauty Culture.

FREE MARCEL DAILY. PERMANENT Wave, Complete, $2.50 and up. MIDWEST BEAUTY COLLEGE, LTD., 5 North Wabash, Kesner Bldg., 12th Floor.

CASH FOR OLD GOLD, SILV., PLATINUM, jewelry, dental crowns. U. S. Smelting Works, 39 S. State-st., 4th fl., cor. Monroe.

TYPEWRITERS AND SUPPLIES.

ROYAL, $14; OTHERS, $8; CK. WRITER, $4; adding mach., $9. 190 N. La Salle.

TYPEWRITERS REPAIRED ANYWHERE No chg. for inspec.; $1 per call. Dear. 0188.

MOTOR TRUCKS.

FORD—CHEVROLET—DODGE TRUCKS. 200 TO PICK FROM. All types bodies; 90 day guarantee. LOWEST PRICES—EASIEST TERMS. 940 TO 958 MILWAUKEE.

FORDS-CHEVROLETS AND OTHER MAKES. All models, $25 and up. Terms. 1046 W. Harrison-st. Monroe 0676.

LARGE NUMBER OF FORDS, DIAMOND T's, Chevrolets. Single and dual whls. at barg. prices. B. & W. Motor Co., 827 W. 35th

FORDS—"A" AND "AA" TRUCKS. ALL TYPES OF BODIES. BARGAINS. LAWDER BROS. 6900 VINCENNES-AV.

FORD 1931 LOW STAKE TRUCK, 157 IN. wb.; dual wheels; like new thruout; $395. M. J. KELLY. 4445 W. MADISON.

FORD—LATE MODEL "A" PICK-UP DElivery. Good motor, $145. 1107 N. Clark.

FORDS—1½ TON SGLE. AND DUAL WHLS. All body types. B. & W. Motor, 827 W. 35th.

MOTOR BUSES FOR SALE.

REOS, MACKS, AND YELLOW COACHES, capacity 16 to 20 passengers; priced $400 to $3,500; trade and terms. REX FINANCE CORPORATION, 1619 S. State. Cal. 5153 and Cal. 0228.

AUTO TIRES.

NEW U. S. ROYAL 2DS—SAVE UP TO 50%. SERLIN TIRE CO., 1400 S. Michigan-av.

AUTO CREDITS FOR SALE.

$175 AUTO CREDIT ON NEW FORD, VERY reasonable. Phone Radcliffe 8559.

USED AUTOMOBILES FOR SALE.

STECKHAN MOTOR SALES
5 Day Driving Trial.
Open Evenings and Sunday.
1930 Cord Conv. Sedan, 6 w. w., s. m..$795
1931 Nash 8 Sedan........ 695
1931 Hupmobile 8 Cus. Sed., w. w., s.m. 595
1931 Nash 8 coupe........ 595
1930 Studebaker 8 Com. reg. Brougham 495
1929 Chrysler 75 Sport Rdstr., w. w... 425
1930 Hudson 8 Town Sedan........ 395
1929 Buick Master Coupe........ 395
1930 Dodge 8 Sedan........ 395
1930 Studebaker Comm. Eight Sedan... 395
1930 Chrysler 75 Sedan........ 395
1929 Chrysler Imp. 80 Sedan........ 395
1929 Nash Adv. 6 Sedan........ 375
1931 De Soto 8 Sport Coupe........ 365
1931 Essex 2 Door Sedan........ 365
1930 De Soto 8 Sedan........ 365
1930 Studebaker cabriolet coupe........ 350
1931 Chevrolet Sport Roadster........ 325
1931 Chevrolet 2 Door Sedan........ 325
1930 Marquette sedan........ 325
1930 Essex Sun Sedan........ 325
1928 Franklin coupe........ 265
1929 Nash Standard Sedan........ 250
1930 Ford Tudor Sedan........ 225
1930 Chevrolet 2 Door Sedan........ 195
1930 Essex 4 door sedan........ 175
1930 Essex 2 door sedan........ 165
1926 Lincoln sedan........ 125
'29 Essex sedan..$95 Ford rdstr........ $95
'27 Oakld. brm.. 75 '26 Packard sed.. 75
6529 COTTAGE GROVE
PLAZA 5000.

FORDS—1,000—CHEVS.
Chicago's Oldest and Largest Exclusive Ford and Chev. Finance Co. OFFERS THE BEST SELECTION IN TOWN. MAKE YOUR OWN TERMS. '29-'31 MODELS, $70 up. '27-'28 MODELS, $25 up. FREE 1932 STATE LICENSE. Cars like new and backed by a 90 day written guarantee that means something. Your car taken as down payment. Always open. WALTON FINANCE CORP. 940-958 MILWAUKEE-AV.

30 BETTER CARS.
MUST BE SOLD IN FIVE DAYS. Buicks—Nash—Hupp.—Chevrolets—Dodges. PRICED FROM $50 TO $1,000. Unusual Finance Plan. Your car in trade. LINCOLN PARK BUICK SALES, 2825 N. Halsted-st. Lot, 3335 N. Ashland.

AUBURN—1931 SEDAN; FREE WHEELING, etc.; fine condition. Come in and see a real buy; $745. Terms to suit. 1210 E. 63D-ST.

AUBURN—1930 4 DOOR SEDAN; USED very little; fully equipped; $295; guaranteed. Terms. 2810 MADISON.

AUBURN—SEDAN; LOOKS, RUNS LIKE new; priv. party; very cheap for cash. No dealers. Ph. Graceland 8801.

BUICK—1931.
We have a complete line of 1931 cars that we will sell you at a great reduction in price. There are Roadsters, Coupes and Sedans to select from. Come out at once and make your choice. These cars carry full New Car Guarantee. Your old car in trade as down payment, bal. in 12 or 18 months. Buy from an authorized Buick dealer. NORTHWEST BUICK CO., 3801 LAWRENCE-AV.

BUICK—MASTER '28, 58 5 PASS. COUPE. 6 tires, spotlights, heater, chrome plate, low mileage; all in exc. cond.; $395 cash. Ph. owner, Euclid 1801.

BUICK—LATEST '31 DE LUXE 7 PASS. sedan; wire whls., side mts. Cost, $2,375 new. Our price, $1,095. Tms. 1801 W. 63d-st.

BUICK—1931 7-PASS. SED., $1,250; SIDE mounts; 6 wire wheels; complete equipmt. James Levy Motors Co., Michigan at 23d.

BUICK—1930 SEDAN; LOOKS AND RUNS like a new car. A real bargain. Charles Lange & Co., 2479 Milwaukee. Capitol 2800.

BUICK—32; 5 PASS. COUPE DE LUXE, HARDLY RUN; CHEAP, FORCED TO SELL 1132 DIVERSEY-BLVD.

BUICKS — ALL MODELS, '31 AND '30; lowest prices in town; tms. or trade. West Side Auto Exch., 4637 W. Madison-st.

BUICK—1927 STD. 6 COUPE; RUMBLE seat; only $95. 30 East Lake-st.

BUICK—1931 STD. 8 CONV. COUPE, PRIV party. Bargain. Oak. 6644.

Cadillac V-12 Sedan, hardly run. $2,275. Well. 7802.

CADILLAC—'28 5 PASS. SEDAN; 6 WIRE wheels, side mts.; in perf. cond.; $650; tms. L. W. Shanesy & Co., 2821 Sheffield.

CHEVROLET—LATEST 1931 DE LUXE 4 door sedan; 6 wire whls., fender mounted; 6 white wall tires, trunk; fully equipped; original cost $795; sacrifice of $300; must be seen to be appreciated. Terms. ALWAYS OPEN. 2810 MADISON.

CHEVROLET—SPORT COUPE, '29; MOHAIR uphol.; rumble seat; cowl lights; 5 day driving trial; $210. $75 dn., bal. $15 mo. Mich. Ave. Chev., 2234 S. Mich. Cal. 5810.

CHEV.—LATEST 1932 COUPE OR 2 DR.; fully serviced and guar.; $100 down, bal. 18 mo. Finance Co., 6749 Perry. Went. 4748

CHEVROLET—RDSTRS. '29, '30, '31. $95 UP. 3333 W. MADISON-ST. ALWAYS OPEN.

CHEVROLET—'29 COACH, 6 PLY TIRES; uphol. like new; mech. v. g.; $75 dn., bal. $15 per mo. 2234 S. Michigan. Cal. 5810.

CHEVROLETS — ALL MODELS '31 AND '30; lowest prices in town; tms. or trade. West Side Auto Exch., 4637 W. Madison-st.

CHEV. 6, '29—BLUE COACH; EXC. TIRES; barg., $135. 3940 N. Seeley. Wel. 6437.

CHEVROLET—'29 LND. SED., 6 CYL., $100 cash. 1445 W. 17th-st., 6 to 8 p. m.

CHEVROLET—'29 COUPE; 6 CYL.; PERF. condition; $65 down. 30 East Lake-st.

CHRYSLER—'31 DE LUXE 8 4 DR. 5 PASS. sedan, 6 w. whls., fend. wells; orig. cost $1,887; dr. little; repos., sell for bal. of mtge., $895; your car as down payment, bal. 18 mos. Col. 8891. G. M. S. Finance 4635 W. Washington-blvd.

CHRYSLER—'27, 70; LIKE NEW; $275 OR exch. for Ford '30 or '31. Canal 4651.

CORD—BROUGHAM, DRIVEN 8,000 MILES, $875; also 1931 Cabriolet, driven 2,000 miles; $400 extra eqpmt.; repos. cars. Sell for balance due us. 2433 S. Michigan-av.

DE SOTO—1931 SIX CYLINDER SPORT coupe; wire wheels; fully equipped; $395; guaranteed; terms. 2810 MADISON.

DE SOTO—6 LATEST '32 4 DR. 5 P. SED. Slightly used; cost $863. Bargain. Sampson Motor Sales, Auth. Dealer, 3845 W. Madison.

ESSEX—6 CYL., 4 WHL. BRAKE, 4 DR. SEdan; paint, motor, tires, uph. all very gd. 1928, full price, $95. 2457 Michigan-av.

ESSEX—LATE 4 DOOR SEDAN; SPLENDID condition. Big barg. $135. 1107 N. Clark.

FORD—"A" COUPE; SPECIAL........$85
Ford '29 Coupe; rum. seat ....$50 down
Ford '29 Tudor; act quick........$50 down
Ford '30 Tudor; perfect ....$75 down
Ford '30 Coupe; rumb. seat........$75 down
Ford '31 Tudor; demonstrator......$100 down
GLENN E. HOLMES, Inc., 30 W. Lake-st.

FORD—1930 TUDOR, $235. Driven 8,000 miles. Perfect condition thruout; 90 day guarantee; $20 to 1-3 down. M. J. KELLY, 4445 W. MADISON.

FORD—1931 VICTORIA, $345. 2 side mounts, trunk, spotlite, extras; 90 day guarantee; $20 to 1-3 down. M. J. KELLY, 4445 W. MADISON.

FORDS—LARGE SELECTION 1930 AND '31 models; like new; fully equip.; $225 up. Terms, $50 down $5 week. Terms. LITSINGER, 925 W. Jackson. Alw. open.

FORD—LATEST 1931 TOWN SEDAN; DRIVen very carefully; perfect cond. $135 down. New car guar. 30 E. Lake-st.

FORDS—1929, 1930, AND 1931'S. ALL types and models; bargs.; terms or trade. LAWDER BROS., 6900 VINCENNES-AV.

FORDS—1928 TO 1931. ALL MODELS. PRICED TO SELL AT ONCE. HESSER & SODEN, 1234 MORSE-AV.

FORD—1929 SPORT ROADSTER; JUST like new; good tires; specially priced, $115. Garfield Chevrolet Sales Co., 2 E. 55th-st.

FORD—1931 COUPE; 6 WIRE WHLS. $285 1931 Town Sedan; many extras........$335 $20 down; new guar. 2751 W. Madison-st.

FORD—1931 TUDOR; USED BUT LITTLE, has been in storage. Sac. for $295. Can arr. tms. 3554 Montrose-av. Key. 3800.

FRANKLIN—DE LUXE COUPE, LATEST $2,950 CAR FOR $1,475. ONLY OUT 60 DAYS. CALL 1132 DIVERSEY-BLVD.

Gardner '31 Spt. Roadster. 4 spd. $335. 5107 N. Clark.

GRAHAM 6, 615, '30 SEDAN; 4 DR., 4 speed trans.; 6 w. w.; perf. cond.; 7 day trial guarantee, $423.75. 2210 Michigan-av.

HUPMOBILE—CPE. WIRE WHEELS, SIDE mts., rumb. seat and full equipmt. Finished a tan. Only $445. Tms. Studebaker Sales, 26th and Mich.

HUPMOBILE—LATEST '32 4 DR. DE LUXE sedan, 6 wire wheels, side mounts, white wall tires, free wheeling. Big savings. 1801 W. 63D-ST., COR. WOOD.

HUPMOBILE—8 TOWN SEDAN, 1930; DIStinctive 5 pass. 100 h.p. model; only $795. Gambill Motor Co., 2230 S. Michigan-av.

LA SALLE—LATEST '30 4 DR. DE LUXE sedan, 6 natural wood whls., side mts., hot water heater; driven 3,757 miles. Cannot be told from new. $1,050. Terms. 1801 W. 63D-ST., COR. WOOD.

NASH—1930 STANDARD 6, 4 DOOR. 6 w. w., fender mounted, trnk. rck., driving light; looks exactly like new. Only $395. Yr. car dn., bal. as low as $3.50 wk. FINANCE CO., 3023 W. MADISON-ST.

NASH—1932 DE LUXE 5 PASS SEDAN; fully equipped; cost $1,975; for quick sale sacrifice of $700; guaranteed; terms. ALWAYS OPEN. 2810 MADISON.

NASH—1931 7 PASS. SED., FULLY EQPD. Low mileage. Can be taken for new car. $685. Terms. Miller, 4444 Irving Park.

NASH—LATE MODEL LARGE 6 SEDAN. MUST SACRIFICE. $495. KULLBERGER CHRYSLER, 1441 E. 75th-st.

NASH—LATEST '31 8 CYL. 4 DR. TOWN sedan driven 5,700 mi.; $595. Cannot be told from new. 1801 W. 63d-st. Alw. open.

NASH—1930 SPORT COUPE; WIRE SIDE mounts; $425. 1633 N. Cicero-av.

OAKLAND—8 SPORT RDSTR.; USED VERY little; pass for new; 6 wire wheels; 2 fender mounted; $395; guaranteed; terms. ALWAYS OPEN. 2810 MADISON.

OLDSMOBILE—1931 CPE.; RUMBLE SEAT 6 wire wheels; runs and looks like new car; guaranteed by Chrysler Dealer. Terms and trade arranged. 3236 Jackson-blvd.

OLDSMOBILE—1930 SED.; LATEST; $395. Wire wheels, side mounts; guar.; tms. tr. Fitzpatrick, 6556 Cottage Grove. Mid. 4200.

PACKARD—PHAETON SPORT MOD.; EXcel. cond.; a beauty. $485. 1432 N. Clark.

USED AUTOMOBILES FOR SALE.

BUICKS
SPORT COUPES—1930—4 DR. SEDANS.
$565..........$595
Most Sensational Values.
TERMS OR TRADE
$175 CASH, BAL. $39 A MONTH for 10 months, which includes fire and theft insurance and finance charge. Liberal discount for cash.
GUARANTEE.
These cars are in first class coach and mechanical condition. In spite of these low prices each car carries 30 days guarantee, backed by a responsible company. Cars can be seen and demonstration gladly given at the following addresses:
HERTZ STATIONS:
357 N. State-st. 1540 E. 67th-st.
3949 Washington-blvd. 2687 Milwaukee-av.
333 S. Franklin-st. 5122 Lake Park-av.
6218 Cottage Grove. 3151 W. Madison-st.
4824 Broadway. 730 W. 63d-pl.
4926 W. Madison-st. 3144 N. Ashland-av.

Fords—500—Chevrolets
500 Repossess. '28-'31 Models
ALL CARS LIKE NEW, REDUCED 35%. $20 CASH, BAL. EASY. No indorsers. '29-'31 MODELS, $75 up. '27-'28, $25 up.
'32 State License Furnished.
Your old car taken as down payment. SALE AT MAIN STORE ONLY. Always open.
Levy Auto and Finance Co., 724 Milwaukee, cr. Carpenter.

50 HIGH GRADE USED CARS. All models, all prices, all bargains. G. N. C. FINANCE, 3939 WASHINGTON-BL.

PACKARD—CUSTOM 8, 640, PHAETON DE Luxe, 1929 model; 6 wood wheels; 6 tires; chromium plated; finish like new; spotlight, chrome tire covers, radiator shields, cowl lights; this beautiful motor car is in first class condition mechanically and represents an unusual value at our low figure. $950. New and used car depts., open eves. and Sun. Packard Motor Car Co. of Chicago, 2357 Michigan-av. Calumet 7400.

PACKARD—CUSTOM 8 SPORT TOURING; 6 wire wheels, fender mounted, radio equip'd; only run 9,432 miles, pass for new; prettiest sport car in the city; $575; original cost $6,000; guaranteed; terms. ALWAYS OPEN. 2810 MADISON-ST.

PACKARD—1929 LIGHT 8 CLUB SEDAN; 6 wheels, 2 fender mounted; trunk; fully equipped; $595; guaranteed; terms. ALWAYS OPEN. 2810 MADISON.

PACKARD—'31 SEDAN; OUT 6 MOS. $1,250 BUYS $2,650 CAR. CALL WELLINGTON 7802.

PIERCE-ARROW — BIG SELECTION; LOW prices; liberal terms. Pierce-Arrow Factory Branch, 2246 S. Michigan. Calumet 6109.

PONTIACS—1931, $495. TAX WARR. AND SCRIPT ACCEPTED. COMMUNITY MOTORS, INC.

PONTIAC—'31 4 DOOR CUSTOM SEDAN; wire whls., side mts.; metal tire covers; $495. Terms. 1801 W. 63d-st., cor. Wood.

ROLLS-ROYCE—SPT. PHAETON IN PERfect condition throughout; $645; bargain. Rockne Dealer, 339 E. 55th-st. Norml 5001.

STEARNS-KNIGHT—'26 SED., NEW TIRES, comp. overhauled; hyd. brakes........$85 245 MADISON-ST., OAK PARK. AUS. 4903.

STUDEBAKER—'31 PRES. 8 SEDAN; FREE wheel.; 6 w. w., trunk, sptl., etc. $1,095. LOGAN SQUARE BUICK, 2468 Milwaukee.

WILLYS-KNIGHT—1928 4 DOOR SEDAN; light 6; in wonderful condition; bargain for cash; $150; guaranteed. 2810 Madison.

AUTOMOBILE LOANS.

CASH
In 10 Minutes—No Delay. AUTO AND TRUCK LOANS. $350 to $10,000
Confidential. No Endorsers. 15 Years at Same Location.
WINTER-HIRSCH
1842 S. MICHIGAN-AV. CALUMET 4586. 4657 W. MADISON. ESTE. 3243.

MOST
Of our business is done with OLD CUSTOMERS
Isn't this definite proof that —our rates are lowest. —our service the most considerate. —our terms the most convenient.
With these facts in mind, you owe it to yourself to investigate our loan and refinance plan when in need of immediate cash.
Automobile Bonding Co., ESTABLISHED 1919.
105 W. Monroe. Ran. 7992.
4802 N. Western, 2d Fl. Lon. 8342.
7850 S. Halsted, 2d Fl. Tri. 0807.
6212 Cottage Grove. Hyde Pk. 9723.
4734 W. Madison. Aus. 3906.
4803 Milwaukee. Pen. 4888.

BORROW WISELY
AUTO AND TRUCK LOANS or present notes reduced to easier payments.
WE CHARGE LESS
Majestic Investment Corp.,
105 W. Monroe. Randolph 4364.
6241 Cottage Grove. Dorchester 4561.
5321 W. Madison. Austin 4068.
2445 Devon-av. Rog. Pk. 5798.
4005 W. North-av., 2d flr. Albany 7527.
647 Madison-st., Oak Park. Euclid 9716.

NEED MONEY QUICK? CASH IN 15 MINUTES. AUTOS AND TRUCKS DRIVE AS YOU PAY. NO ENDORSERS. Present notes reduced to small payments. Motor Car Finance Co. 2411 S. MICHIGAN-AV. Phone Calumet 7272-7273.

Pay Legal Rates Only
AUTO LOANS. QUICK SERVICE. Under State Supervision.
1240 S. Mich., 1217 Devon, 59 W. Wacker, 6838 Stony Island, 747 Madison, Oak Park. Lewis E. Bower, 1st in Chgo.

LOANS REFINANCING LOWEST RATES CO-OPERATIVE ACCEPTANCE CO. 4802 BROADWAY. OPEN SUNDAY & EVES. TILL 10 P. M. LONGBEACH 0487.

AUTOMOBILES WANTED.

WANTED—50 LATE MODEL FORDS AND CHEVROLETS; HIGHEST CASH PRICES PAID. 9220 S. ASHLAND-AV.

CAN USE 50 CARS AT ONCE— SPOT CASH. BRING THEM IN. C. ZEPP INC. 2950 Lawrence-av.

CARS SOLD FOR OWNERS ON COMMISSION basis; quick action; all makes, all models. Est. 10 yrs. 3333 Fullerton. Open eves.

SEE US FIRST. WE PAY HIGHEST CASH PRICES FOR USED CARS. 4440 W. MADISON. MANS. 4441.

WTD. USED CARS, TRUCKS; HIGHEST prices. 7019 S. Halsted. Radcliffe 0989.

PRI. PARTY WANTS FORD OR CHEV., best barg. $100 cash will buy. Pal. 5679.

CAN USE GOOD 1931 CAR AT REAS. PR. H. Bogart, 111 W. Washington, Rm. 1409.

$100 CASH, ANY MODEL FORD OR CHEVrolet. Ardmore 1343. 5860 Broadway.

GARAGES—FOR SALE AND TO RENT.

75 TRUCK GARAGE TO RENT—NEAR loop. Owner. Haymarket 3160.

TERMS OF SUBSCRIPTION OF THE TRIBUNE.

Orders for mail subscriptions must be accompanied by remittance to cover: Rates for Illinois [outside of Chicago], Indiana, Iowa, Michigan, and Wisconsin: Daily, without Sunday, one year, $6.00; six months, $2.50; three months, $1.25; two months, $1.00; one month, 50c. Daily with Sunday, one year, $12.50; six months, $6.25; three months, $3.15. Sunday only, one year, $7.50; one month, $1.00.

Rates for subscription in postal zones 3 and 4 [measured from Chicago], outside of Illinois, Indiana, Iowa, Michigan and Wisconsin: Daily, without Sunday, one year, $7.50; one month, $1.00. Sunday only, one year, $7.50; one month, $1.00. Daily and Sunday, one year, $15.00; one month, $2.00.

Rates for subscription in zones 5, 6, 7, and 8 [measured from Chicago], Canada, Mexico, and foreign: Daily, without Sunday, one year, $12.00; one month $1.50. Sunday only, one year, $7.50; one month, $1.00. Daily and Sunday, one year, $19.50; one month, $2.50.

Give postoffice address in full, including county and state. Remit by express money order draft, or in registered letter at our risk to The Tribune Company, publishers, Tribune Square, Chicago.

MEMBER OF THE ASSOCIATED PRESS.

The Associated Press is exclusively entitled to the use for republication of all news dispatches credited to it or not otherwise credited to this paper, and also to the local news published herein.

All rights of republication of special dispatches herein also are reserved.

Robber Killed in Battle for Florists' Mother's Day Receipts—Donald M. Ryerson Kills Himself

KILLS HIMSELF. Donald M. Ryerson, steel manufacturer and social leader, found dead on Lake Forest beach. [Paul Thompson Photo.]
(Story on page 1.)

CHILD SCARES ROBBERS WHO BOUND GIRL. Frederick Murray Jr., whose bell ringing frightened away men who had entered the home of William Warnecke at 3512 Pine Grove avenue, and Regina Warnecke, 15 years old, who had been bound by thieves.
(Story on page 1.)

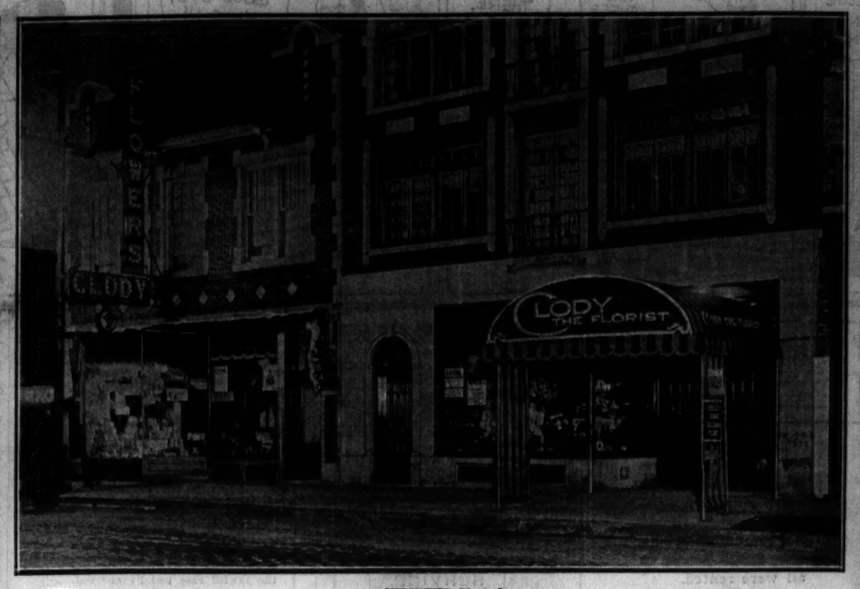

[TRIBUNE Photo.]
WHERE ROBBER WAS KILLED IN THE FIGHT FOR FLORIST'S RECEIPTS. Clody floral shop at 3900 North Clark street, where Edward Clody and his son, Laurent, were wounded in resisting four holdup men, two of whom also were wounded, one fatally.
(Story on page 1.)

CONGRATULATING SELVES ON THEIR SAFETY. Edward Clody (left), 63 years old, who was beaten by robbers, and Laurent Clody, 39 years old, wounded by bullet that grazed his scalp, but who defeated robbers, killing one.
(Story on page 1.)

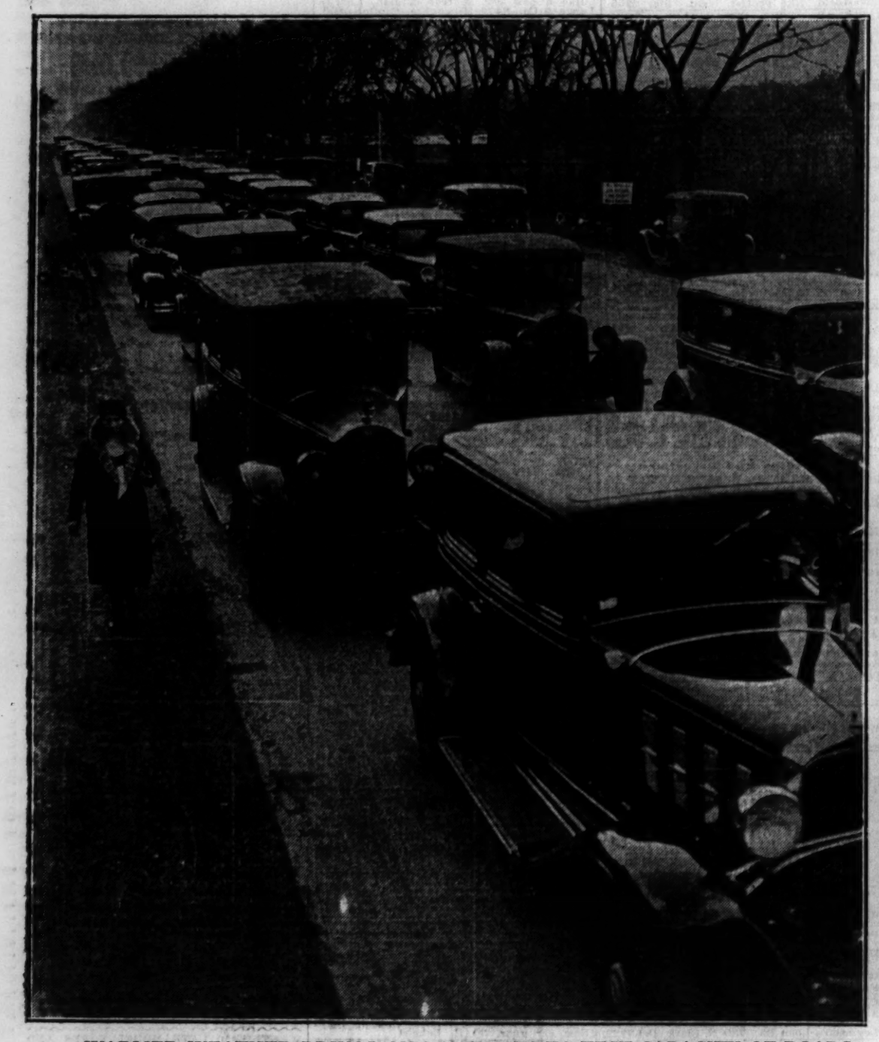

WARMER WEATHER BRINGS OUT AUTOISTS TO TEST CAPACITY OF ROADS. Scene looking west on Roosevelt road from Des Plaines avenue in Forest Park yesterday afternoon, showing the constant stream of cars passing over highway. Officials reported there was little real congestion except on the Dunes highway.
[TRIBUNE Photo.]

[Associated Press Photo.]
MOVIE STAR AND HUSBAND SAIL FOR SOUTH SEAS TO AWAIT THE STORK. Left to right: John Wright, cook; Arthur Kalno, Mrs. Clara Stuart, Dr. Franklyn Thorpe, Mrs. Thorpe (Mary Astor), and Harold Stuart on board yacht Henrietta in Los Angeles harbor before sailing for Tahiti. Mrs. Thorpe expects to become a mother before returning.

[TRIBUNE Photo.]
OUTDOOR LIFE EXPOSITION TO OPEN TODAY. Madge Ellis (left) and Ninna Callahan nursing baby bear owned by Harry Janes of Eagle River, Wis., which is one of exhibits.

SLAIN ROBBER. Arthur McNally, ex-convict, who died, as he appeared in 15 year old police picture.
(Story on page 1.)

[TRIBUNE Photo.]
PRESENT WHEN FLORISTS BATTLED ROBBERS. Mrs. Constance Clody, wife of Laurent, and their son, Laurent Jr., 11 years old, who entered store before robbers fled.
(Story on page 1.)

[TRIBUNE Photo.]
SLAYER'S GIRL DIES. Betty Werner, Marty Durkin's former sweetheart, is victim of tuberculosis.
(Story on page 14.)

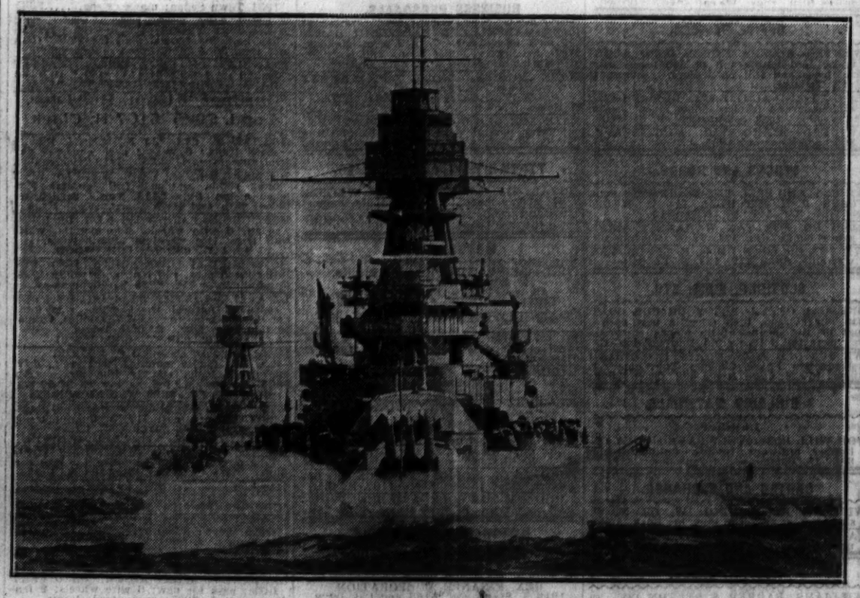

[Associated Press Photo.]
BATTLESHIP PLOWS THROUGH THE WAVES ON WAY TO SAN FRANCISCO. The U. S. S. Arizona of the battle fleet, with spray flying from its bow, on its trip from San Pedro, Cal., to the Golden Gate. Another vessel of the battle fleet is close behind the Arizona.

[TRIBUNE Photo.]
KILLED IN BRAWL. Albert Casper, former Melrose Park policeman, shot to death.
(Story on page 1.)

[TRIBUNE Photo.]
CHINESE CHILDREN TO TAKE PART IN CHICAGO WOMAN'S CLUB FROLIC. Pupils of the Haines school who will act as escort to Chinese bride tomorrow night when the club stages its home and public welfare spring frolic at its rooms at 72 East 11th street.
(Story on page 15.)